Forecast—Cloudy, turning to rain

(Details on Page 2)

The Daily Colonist.

Vancouver Island's Leading Newspaper Since 1858

Telephone—3-4111

* * *

11.30 p.m. to 8 a.m.
Circulation, 3-0725 — Sports, 3-7000
Editorial, 3-4509 or 3-8309

NO. 84—NINETY-EIGHTH YEAR | VICTORIA, BRITISH COLUMBIA, TUESDAY, MARCH 20, 1956 | 10 CENTS DAILY 14 CENTS SUNDAY | 26 PAGES

Table-Hoppers Try Out

Straight from New York, producer Dave Jones casts a judicial eye on the table-topping Charleston performed by Miss Kay Lawrie, left, and Mrs. Joan Young during a talent contest last night for the second annual Solarium Follies.

Rehearsals begin this week for the Follies, to be staged by the Solarium Junior League in Oak Bay Junior High school auditorium, April 6 and 7.—(Colonist photo by Ted Harris)

Gales 70 Miles an Hour

Storm-Battered Queen Mary Unloads Nearly 100 Injured

Passengers, Crew Flung Wildly About

SOUTHAMPTON, Eng. (Reuters)—Nearly 100 passengers and members of the crew of the 81,237-ton Queen Mary suffered injuries in a two-day 70-mile-an-hour Atlantic storm, it was disclosed when the liner docked here Monday night.

Four passengers and two members of the crew were taken to a hospital here minutes after the liner's arrival, and it was disclosed that two women had been landed for medical treatment in Cherbourg, France, earlier in the day.

LIMP ASHORE

About 40 other passengers and 50 members of the crew, who suffered less-serious injuries in the storm, limped ashore swathed in bandages after one of the Cunarder's worst crossings from New York.

Six thousand pieces of china and crockery were smashed during the five-day crossing and members of the crew said they had been "flung about like flying saucers" themselves.

Singer Dorothy Squires summed up the gravity of the storm by saying that she had more champagne emptied in her lap than at any Hollywood party.

NEW YORK SNOWED IN

NEW YORK (AP)—The second paralyzing blizzard in 48 hours swept northward over the eastern seaboard Monday night. On the eve of spring, it smothered most normal activities with up to 23 inches of snow.

Nature's double-fisted assault hit a 14 - state area. At least 120 storm - connected deaths were counted. Most of them were in traffic accidents or caused by heart attacks brought on by snow-shoveling.

In New Jersey's rural counties and on eastern Long island, gale winds lashed the snow into 12-foot drifts. Some communities were virtually isolated. A state of emergency was declared in some communities and counties.

PETERING OUT

The doubleheader storm, worst in the east since 1947, began to peter out, however, in New York and the lower tier of states.

But as it raged north along the jagged New England coast it began to deal heavy blows to coastal New Hampshire and Maine. The snowfall there was expected to continue to midday today.

By United States

Anglo-French Disarmament Plan Opposed

LONDON (Reuters)—Russia said Monday she will "consider" a new Anglo-French plan for world disarmament.

However, the plan has run into United States opposition despite reported attempts by Norman Robertson, Canadian high commissioner to London, to mediate differences.

Britain and France put forward the proposal when the United Nations disarmament sub-committee opened a new series of negotiations here aimed at breaking the East-West deadlock on arms limitation.

Canada, Britain, France, the United States and Russia are members of the sub-committee.

Details of the Anglo-French plan have not been published. But diplomatic sources said it provides for "freezing" atomic stockpiles at agreed levels, control of future nuclear weapon production and reductions in conventional armaments and manpower.

A last-minute attempt to get western agreement on the plan failed when the U.S. contended it is too sweeping and would weaken the West's defences. The effort to produce a common Western approach was made at a meeting of the Western delegates a few hours before they met with Russia's Andrei Gromyko.

After Jules Moch of France and Anthony Nutting of Britain introduced their plan, Gromyko said he would "consider it" but would like time to study it.

Harold Stassen, the United States delegate, formally submitted for discussion President Eisenhower's March 1 letter on disarmament to Russian Premier Nikolai Bulganin. In this, the president again urged adoption of his "open skies" plan for mutual aerial inspection to prevent surprise attacks, which, if successful, could be followed by controls on the future production of fissionable materials for weapons.

Welcoming delegates in a brief public speech before the negotiations began, Nutting called on them "to try to replace mutual terror by mutual trust and find a way to rid the world of fear."

Off Today

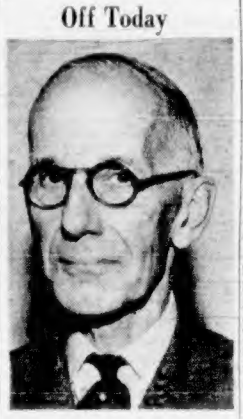

GOVERNOR GENERAL VINCENT MASSEY

Decked out in flight boots, a parka, mitts and duffel-bag of northern survival gear, Governor General Vincent Massey is scheduled to leave Ottawa this morning on a 17-day north pole-girdling trip to visit Canadians across 10,000 miles of remote Arctic wastelands.

Massey-Hillary

Arctic Trip Plans Global Radio Link

OTTAWA (CP)—An historic radio hookup may be made between Commonwealth Arctic regions during the tour that Governor General Massey begins today.

Mr. Massey takes off shortly after first light on a 10,000-mile trip across the "roof of Canada," with the prime object of meeting and talking with as many of the North's Eskimo, Indian and white residents as possible.

During the trip of nearly three weeks his RCAF plane will fly over the north pole, where a canister will be dropped to mark the first such flight by a vice-regal representative.

Reporters and photographers assigned to the tour were briefed by security officers Monday regarding the continental defence radar lines that will be crossed.

One official said that the governor-general's tour will emphasize in a formal way the nature of Canada's sovereign rights in the Arctic region.

LONG RADIO LINK

It was learned too that an attempt will be made to link by radio the Massey tour with a British expedition now in the Antarctic, led by Dr. V. E. Fuchs and Sir Edmund Hillary, the conqueror of Mount Everest.

However, this try would depend on a variety of factors involving communications over the many thousands of miles between the two poles.

Briefing officers stressed that the first reason for the vice-regal expedition is to meet the people of the northland, with adequate stop-overs at places like Aklavik and attendance at drum dances and Easter services in isolated places.

Man of Moment

FINANCE MINISTER WALTER HARRIS

Due to bring down federal budget tonight, Finance Minister Harris yesterday tabled end-of-fiscal-year report on nation's financial standing. Biggest surprise was $52,000,000 deficit, one-third less than anticipated. (See story page 5.)

Runs Afoul of New Law

Union Refused Certification Over Religious Restrictions

Labor relations board has rejected an application for the certification of Vancouver Christian Workers Union, Local 9, because prospective members "are called upon to accept certain Christian principles as a condition of membership."

This restriction on members is an offence under the anti-discrimination laws passed at the recent session of the legislature.

The Fair Employment Practices Act makes it an offence for a trade union to exclude from membership, expel, or suspend any person or member because of his race, religion, color, nationality, ancestry, or place of origin.

"To be eligible for membership in the Vancouver Christian Workers Union Local 9 the prospective members are called upon to accept certain Christian principles as a condition of membership," said the board in rejecting the application.

"These principles impose a restriction that offends against the provisions of the Fair Employment Practices Act."

The CWU was picketed by the Vancouver Building Trades Council (AFL) last January, while engaged in construction work at West Vancouver municipal hall. The council maintained the CWU construction barred from membership people of non-Christian faiths.

The council also maintained that wages paid were not in line with those being paid by other contractors under union contract.

The picketed union argued at that time it did not believe in the union closed shop and denied claims that any particular church guided union policy.

Civil Service Discriminates?

Apparently the recently-passed legislation designed to prevent racial and religious discrimination in B.C. does not apply to the civil service.

This came to light yesterday when it was noted the B.C. civil service commission, in advertising for staff, continued to state: "Applicants must be British subjects, preference given to ex-service personnel."

Under the Fair Employment Practices Act, passed at the recent session, it is an offence for employers to discriminate against any person because of his race, religion, color, nationality, ancestry or place of origin.

In the advertisements the civil service commission appears to be discriminating against people because of nationality and place of origin.

But the commission is legally correct—or at least there is a contradictory statute in the Civil Service Act which states: "No person shall be eligible for appointment to any position unless he is a British subject."

Malenkov Speaks

Stalin's Successor Supports New Line

LONDON (Reuters) — Russian ex-premier Georgi Malenkov Monday night told leaders of the British Labor party that Russia now is putting its house in order and cleaning up the vices of the Stalin regime.

For 1½ hours the Russian leader answered questions at a private dinner given to him by the executive of the Labor party.

Labor party leaders said after the dinner that Malenkov—himself Stalin's right-hand man for many years — dissociated himself from the policies of his former master, whom he succeeded for a time as ruler of Russia.

Malenkov made it plain, according to those who heard him, that he agreed with the speech criticizing Stalin made by Russian Communist party secretary Nikita Khrushchev at the Moscow Communist party congress last month.

Asked about reports that riots in the Soviet republic of Georgia, Stalin's birthplace, had followed the denunciation of the late Russian dictator, Malenkov said reports in the British newspapers had been exaggerated.

There had not been riots but there had been demonstrations, he said.

Earlier in the evening, Malenkov talked for 20 minutes with Prime Minister Eden.

MOSCOW (AP)—British Ambassador Sir William Hayter told the Soviet people in a television and radio speech yesterday he hopes better relations will result from the visit to London of Premier Bulganin and Communist Party Chief Nikita Khrushchev.

Cameraman Drops Shot

TOKYO (Reuters) — A flash bulb exploded at U.S. State Secretary Dulles' press conference Monday and a security guard quickly drew his gun from its holster. The startled photographer dropped his camera and shot his hands into the air.

Cyprus Minorities Fight Each Other

VASILIA, Cyprus (AP) — Smoldering resentments exploded into wild rioting Monday between Greek and Turk Cypriots. More than 30 persons were injured, many of them women and children.

It was the biggest battle thus far between the majority and main minority communities on this British - ruled eastern Mediterranean isle. Cypriots of Greek origin want union with Greece. Their Turkish neighbors generally are for continued British rule or, if that ends, a return of the isle to Turkey.

Maddened villagers with sticks, knives and clubs waged the bloody two - hour fight. British security forces were rushed to the town and it took them nearly a half hour to restore peace.

Ballot on Bridge Likely April 5

Victoria ratepayers probably will vote April 5 on the Point Ellice bridge by-law.

Through their votes they will express their opinion on whether or not the city should spend up to $550,000, from land-sale funds, to build a new, deck-type, two-lane span.

A provincial government source said yesterday the city could expect to receive notification today that, providing the plebiscite is held and the voters favor the expenditure, the by-law has the approval of the cabinet.

After receiving notification of provincial approval, the city council must meet to set a date for the plebiscite, and then 10 days' notice of the plebiscite must be given.

EARLIEST DATE

Council will meet Thursday, and the plebiscite could be held as soon as Tuesday, April 3. Victoria election days, however, are customarily Thursdays, and thus April 5 is regarded as the more likely date.

Inside Today

	Page
Music Festival	11
Classified	20
Comics	18
Crossword	18
Contract Bridge	18
Editorials	4
Financial News	6
Garden Notes	2
Radio Programs	20
Social	16, 17
Sport	8, 9, 10
Television	21
Theatres	19
Tom Taylor's Column	4

Free Seeds, Free Advice

Gardeners eager to get free beef-steak tomato seed will find a handy application coupon on page 2 of today's Colonist, with M. V. Chesnut's garden column.

The popular gardening columnist gives pointers today on how to start the seeds and suggests that columns outlining cultivation of the tomato plants be clipped for future reference.

Marathon Winner Suggests

Juan de Fuca Race

Lumsden Challenges Thomas

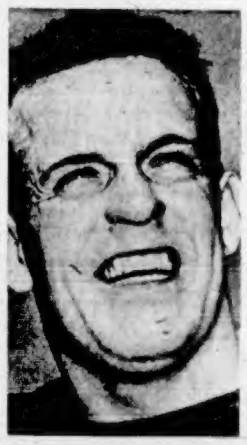

CLIFF LUMSDEN

BY DAVID BROWN

Winner of last year's Lake Ontario marathon swim would like to challenge Bert Thomas in a match race across Juan de Fuca strait this summer.

He is Cliff Lumsden, a 24-year-old swimming instructor from New Toronto, who was the lone survivor in a starting field of 30 to complete the annual 32-mile sweepstakes distance swim from the New York to Ontario shore in September.

Match race proposal was made in a recent letter from Lumsden's coach, Gus Ryder, to a West Coast friend.

"Lumsden is anxious to swim out there in the straits," Ryder said. "But of course he would like to make something out of it—a match race between him and Thomas for a purse."

Lumsden hit a jackpot of $25,600 for his victory over Lake Ontario. No prizes have as yet been offered to strait challengers here this summer.

Ryder, in the letter, offered no hint as to whether another of his famous pupils, Marilyn Bell, intends to come west for a strait attempt. He merely stated that "Marilyn and Cliff are training hard and are in good shape."

Thomas, who became the first man to swim Juan de Fuca strait last July could not be reached at his Tacoma home last night for an answer to the challenge.

In a telephone conversation with his mother, Mrs. Sue Dimond, it was learned that the husky ex-logger and ex-marine had had his phone removed "so he wouldn't be bothered" while training for his second attempt to swim Puget sound between Seattle and Tacoma.

Mrs. Dimond said his scheduled attempt last Saturday was cancelled because of 41-degree weather and high winds. He plans to try the 22-mile swim again "around the middle of April."

Victoria's home - grown swimming chef, 260-pound Ber Laughren said he would be willing to make any proposed challenge swim a three-way battle but only for "the sport in it."

Laughren's trainer - manOve Witt, said last night: "It must be understood that Benny has never done any competitive swimming before and is definitely not a speed swimmer. Lumsden is very experienced and a strong swimmer, but I don't think he realizes how tricky and cold these waters are.

"Nevertheless, we'll take up the challenge for the fun of it," he said.

Laughren swam from 10 to 12 miles from Oak Bay boathouse Sunday, spending a total of five hours in the chill waters.

"He's made terrific progress in the past two weeks," his trainer said.

Witt said the hefty ex-wrestler and weightlifter practiced in-water feeding operations Sunday with success. He added that the swimmer was not bothered with cramps at any time during the day.

First scheduled attempt of the young swimming season has been announced by linotype operator Doug Rivette, who plans to make a bid on his birthday, April 10.

Rivette, who made an unsuccessful attempt last year, said last night that he has been training for almost two months in Oak Bay, Cadboro Bay and off Fisherman's Wharf. He said he is negotiating with Island Tug and Barge for a navigator and added that he is "still looking for a big-hearted sponsor."

BERT THOMAS

Candidate's Grandfather

Earlier Adlai Visited City 63 Years Ago

By JAMES K. NESBITT

With the name Adlai Stevenson so much in the news these days it's interesting to discover that another Adlai Stevenson was once an honored visitor to Victoria.

That was 63 years ago, when the vice-president of the United States, under President Grover Cleveland, was Adlai Stevenson, the grandfather of today's Adlai.

Vice-President Stevenson was touring the U.S. Pacific Coast and decided he would like to put foot on friendly, foreign soil. And so it was arranged that he would come here, as did another U.S. vice-president, years later, John Nance Garner, in 1935.

It was a warm night in July of 1893 when the City of Kingston came into Victoria harbor with the U.S. vice-presidential party. The Colonist noted the Kingston "had all her flags flying, and steamers in the harbor were similarly decorated, while streamers, burgees, Union Jacks and Stars and Stripes floated from the flag staffs in the town itself. As the steamer came up to the wharf the City Band played the Star Spangled Banner, Yankee Doodle and God Save the Queen."

MEMORABLE NIGHT

That memorable night in Victoria's long history of greeting very important people was seven years before today's Adlai was born in Los Angeles in February of 1900. He was the son of the vice-president's son, Lewis Green Stevenson and he was christened Adlai Ewing and why the latter name we'll see when we read the members of the vice-president's party on the call to Victoria: Mrs. Stevenson, their daughter Letitia, Mrs. M. T. Scott, sister of Mrs. Stevenson, Miss Letitia Scott, Judge W. G. Ewing of the Illinois Supreme Court, Mrs. Ewing and their daughters Mamie and Ruth, Judge S. P. Shope of the Illinois Supreme Court, Judge George Burnett of St. Louis and Miss Blanche Burnett.

As soon as the gangway was put up to the City of Kingston, Mayor Robert Beaven went on board to extend Victoria's welcome, and he was accompanied by U.S. consul Hon. Levi P. Meyers, Col. A. J. Kane, Ald. Henderson, Messers. Dixi H. Ross, T. J. Burnes, D. W. Higgins, Geo. Haines and Martin Egan.

The Colonist said: "When Vice-President Stevenson was at the head of the gangway of the steamer coming ashore, the crowd there cheered him lustily and again when he was entering his carriage. Mr. Stevenson responded by raising his hat and bowing."

And then away whirled the carriage through the dust of the town and out to Esquimalt for a call on the navy. On the return "the visitors were shown the Gorge by moonlight—and a delightful and fascinating scene it was, too. The thick foliage along the banks was 'mirrored in the deep' and the silver light glistening through the trees completed a moonlight scene, the equal of which, Mr. Stevenson said, he had never seen before."

The Colonist told Victorians what the visitors looked like: "Vice-President Stevenson is a distinguished-looking man, tall, military-looking, with a snowy moustache, which makes him look older than he really is. Mrs. Stevenson, while apparently suffering more from the fatigue of travel than any other members of the party, attracted all by her unaffectedness of manner and pleasant disposition. Miss Letitia, the younger daughter of the vice-president and Mrs. Stevenson, was apparently as happy as a lark and as lively as a cricket. All seemed to agree that she is a most charming young lady."

New Bank Building

Made necessary by its recent program of expansion, the Imperial Bank will erect a six-storey building in Vancouver at the corner of Granville and Dunsmuir. The structure will be 75 feet by 120 and, in addition to housing the bank branch, will supply office accommodation for commercial firms. Demolition of the building currently on the site has begun.

Bonner's Fitness To Retain Office Questioned in Speech by Gregory

Fitness of Attorney-General Robert Bonner to retain his office after his handling of a statutory declaration in the Sturdy-Sommers case was questioned last night by George Gregory, Liberal MLA for Victoria.

Speaking over the CBC, Mr. Gregory said opposition demands for a thorough investigation of the case was not for a probe into the charges against former minister Robert E. Sommers alone but of the attorney-general's handling of the matter as well.

"The opposition, in repeatedly demanding that something be done, was doing no more than its duty," he said. "It would have failed . . . if it had done less."

There were two things, he said, that people appeared to have lost sight of.

"No one in the legislature said or inferred that the charges (against Mr. Sommers) were true," Mr. Gregory stated. "All we in the opposition knew was that someone had made very serious charges and had put them in such form that if they were not true he was guilty of perjury."

When a statutory declaration containing charges of impropriety against Mr. Sommers had been placed before Attorney-General Robert Bonner last December, Mr. Bonner refused to act and dismissed the whole affair as political, continued the Victoria member.

"For almost six weeks one of the most competent policemen in Canada has been engaged in investigating something which the attorney-general was satisfied to dismiss as unimportant without so much as looking at the evidence," charged Mr. Gregory.

"The attorney-general, by failing to view the charges with the seriousness that the length of the police investigation shows they merited, has given reason to question whether he is fitted to retain his own office," he said.

Mr. Gregory maintained the government was not concerned when the charges were first placed before Mr. Bonner, when its integrity was challenged, when newspapers were demanding a judicial inquiry, nor when the minister resigned.

"Only a year before, the government appointed a royal commission when Gordon Gibson, then MLA for Lillooet, sitting in the House said things,' " he continued.

"And it did so without even asking him whether he was charging impropriety or simply using a figure of speech to illustrate that the big companies got forest management licences while the small loggers got nothing," Mr. Gregory said.

RUPERT BRAND
FRESH FROZEN SEAFOODS

Game, Fish Plans To Cost $20,500

The provincial cabinet has authorized the expenditure of some $20,500 from the game conservation fund to enable the game commission to carry out several projects in the near future.

A large-scale study of deer and other big game species, in co-operation with the University of B.C. at the UBC research farm at Oyster river will cost $5,500.

Some $2,000 will be spent in poisoning non-game fish in 14 lakes.

The commission will spend $6,000 in purchasing a fish aerating tank truck for trout liberations and the recuing of stranded fish in Vancouver Island waters and will also spend $7,000 for investigating reports of steelhead trout depletion in the Coquihalla river in the Interior.

Surveying Of Power Continues

Surveys designed to find out whether a giant power project is feasible for the Taku river in northern B.C. will continue this year, provincial government spokesmen said yesterday.

The $270,000,000 power development project on the Yukon-B.C. border has been proposed by Northwest Power Industries Ltd., who will switch to the Nass river should the Taku project prove uneconomic.

Despite reports that the Frobisher-Ventures subsidiary had shelved plans for the Taku development, government officials said the company have been continuing surveys of the area and would continue to do so until all data is completed.

Airport Worker Injured

SIDNEY—Painful back injuries were suffered by Gordon Shogstad, 37, 509 Selkirk, in an accident at Patricia Bay Airport yesterday.

A 60-pound roll of roofing paper which was being raised to the top of a Department of Transport hanger fell 45 feet, striking Mr. Shogstad. He was attended at the scene by Dr. D. R. Ross of Sidney and taken by ambulance to Rest Haven Hospital.

He was reported to be resting comfortably last night.

VANCOUVER (BUP)—Narcotics kingpin William "Bill the Painter" Semenick has been transferred from the B.C. penitentiary to a Manitoba prison. Semenick asked for the move because there was, in his words, "a price on my head."

ANCIENT RANK

The word sheriff developed from the historic shire-reeves of England, officials of shires or counties.

COLUMBIA LODGE NO. 8
INDEPENDENT ORDER OF ODD FELLOWS

FUNERAL NOTICE

Members are requested to meet at the Hall on Wednesday, 21st March, at 2.30 for the purpose of attending the funeral of our late brother Frank C. Munn. Funeral service from McCall's at 3 p.m.

By Order of the Noble Grand.
B. A. POMEROY,
Rec. Secretary.

FREE
EASTER GIFTS
Westinghouse Appliances
WITH
EVERY USED CAR
AT
J. M. Wood Motors
●
PRICES SLASHED!
GENUINE SALE!
NO GIMMICKS!
●
See Our Classified Ad
J. M. WOOD MOTORS
1033-1061-1101 YATES, at Cook
Phone 4-7196 — OPEN EVENINGS

LEISHMAN
CANADA'S MOST DISTINGUISHED CLOTHES

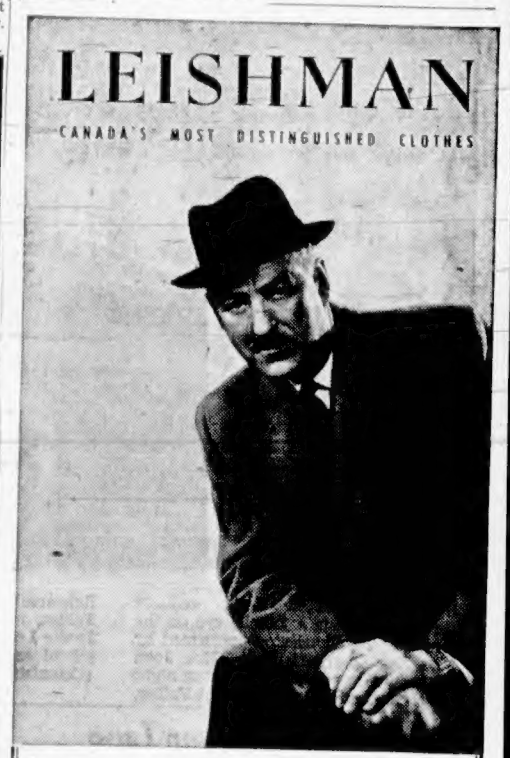

Leishman's Mr. Dillmann wears Leishman's "Cameleigh" Topcoat

As the head representative of the Leishman Company, Mr. Dillmann naturally takes pride in wearing our "Cameleigh" topcoat . . . because it is by all odds Canada's most distinguished Spring coat. The fine, exclusive fabric is woven by one of Scotland's most artistocratic mills—CROMBIE—and down to the very last stitch of its fine tailoring and celebrated styling "Cameleigh" has a richness that stamps its wearer with that unmistakable "look of leadership."

Tailored-to-Measure or Ready-for-Wear

At this important store:

GEORGE STRAITH
LIMITED
921 GOVERNMENT ST.

GENERAL ELECTRIC
AUTOMATIC WASHER

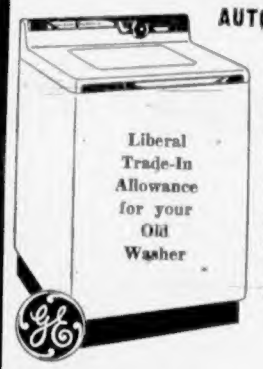

The only washer that cleans and re-cleans the wash water to give you cleaner clothes.

Here it is, the wonderful new General Electric Automatic Washer that looks beautiful in any kitchen . . . and the washer that will make all your clothes more beautiful!

Liberal Trade-In Allowance for your Old Washer

Pay Only $389.50

Automatic Dryer to Match $299

★ WE SELL ★ WE INSTALL ★ WE SERVICE

C. J. McDOWELL
PLUMBING AND HEATING LTD.
1000 DOUGLAS STREET PHONE 3-4138

Garden Notes

Get Your Gift Of 'Beefsteaks'

By M. V. CHESNUT, FRHS

I mentioned in last Sunday's column that popular demand had forced me to make the Early Bush Beefsteak tomato my first choice as a seed gift to my readers this spring. If you would like to try your hand at growing this big, firm, full-of-flavor tomato this year, I suggest that you get your letter off right away.

Clip the coupon on this page and send it to me, together with a stamped and self-addressed envelope, and your seeds will be mailed right back to you in your own envelope.

START TOO EARLY

The problem of when to sow your seeds is an all-important one in our part of the world, and it seems to me that a lot of gardeners start their tomato seed far too early for best results.

There certainly isn't any point in setting the plants outside in the open until the weather warms up to stay — usually about the middle of May—and if the seeds are sown too early, the plants become spindly and starved from too long a stay indoors.

I like to sow my tomato seed around April 10. The plants, when you set them out, will be smaller than the ones you buy at the market, but I'll bet a cookie they'll overtake and pass the purchased plants set out at the same time.

PREPARE CUPS

If you plan on sowing your seeds in paper cups, prepare the cups by slitting down both sides with a razor blade, then patch it together again with a bit of Scotch tape. At planting time, all you have to do is to slit the Scotch tape, bend down the sides, and lift out the plant with no disturbance of the roots at all.

Next, poke a few small holes in the bottom of the cup with an ice pick for drainage. Cover these with a half-inch layer of fresh moss to keep the soil from filtering through and blocking up the holes. If you haven't any fresh moss, use a few thicknesses of paper tissue. Then fill the cups.

While you can use sifted garden soil mixed with coarse sand, there is always the possibility of introducing plant diseases or pests with any dirt out of the garden. So, if you have only a few cups to fill, it will pay you to buy a plastic bag of sterilized potting soil at the store. This stuff is carefully prepared, free from pests and other harmful organisms, and has just exactly the right amount of dried and shredded manure mixed in.

Fill the paper cups and firm and level it gently with the fingers so the surface is about half an inch below the rim of the cup. Then water, giving each cupful two tablespoons of boiling water, right out of the kettle. If you use the sterilized potting soil, the water need not be boiling, but for garden dirt, this is a must.

ONE TO CUP

When this has drained away, sow your seeds, one to the cup, just laying them on the surface of the soil, then trickle enough coarse sand over them to cover to a depth of a quarter-inch. Cover each cup with a sheet of cellophane or pliofilm, held in place with an elastic band, and keep in a warm place until the seedlings come through.

It is a good idea to set each paper cup inside another one, both for added strength, and to have somewhere for the water to drain into.

Weather Forecast

March 20, 1956

A few clouds, clouding over in afternoon. Rain in evening. Little change in temperature. Light winds increasing to easterly 25 in evening. Precipitation Monday, nil. Sunshine, 7 hours, 42 minutes.

RECORDED TEMPERATURES

High .....50 Low 40

FORECAST TEMPERATURES

High .....52 Low 38

Sunrise ....6.17 Sunset 6.27

East Coast of Vancouver Island—A few clouds, clouding over in afternoon. Rain in evening. Little change in temperature. Light winds, increasing to southeast 30 by evening. High at Nanaimo, 52.

West Coast of Vancouver Island—Variable cloudiness, becoming overcast in afternoon. Rain beginning in evening. Light winds increasing to southeast 30 by evening. High at Estevan Point 48.

TIDES AT VICTORIA
(Pacific Standard Time)

	Time H.M.	Ht. Ft.	Time H.M.	Ht. Ft.	Time H.M.	Ht. Ft.	Time H.M.	Ht. Ft.
20	6.24	9.3	15.52	9.7				
21	7.52	8.8	16.56	3.8				
22	2.33	8.3	5.25	7.8	10.14	8.3	17.51	3.1
23	2.17	8.3	6.30	7.0	11.39	8.3	19.43	3.5
24	1.35	8.3	7.18	6.0	13.48	8.1	19.27	4.0
25	1.03	8.5	8.04	5.1	15.51	8.0	20.10	4.7
26	2.18	8.7	8.48	4.3	16.52	7.8	20.49	5.4
27	2.46	8.9	9.32	3.6	15.57	7.7	21.36	6.1

TEMPERATURES

	Min.	Max.	Precip.
St. John's	12	28	--
Halifax	6	28	--
Montreal	-3	29	--
Ottawa	6	30	--
Toronto	9	30	--
North Bay	7	30	--
Port Arthur	8	41	--
Kenora	6	39	.01
Winnipeg	9	29	--
Brandon	11	39	--
The Pas	18	42	--
Regina	16	36	--
Saskatoon	13	37	--
Prince Albert	7	40	--
North Battleford	18	36	--
Swift Current	30	44	--
Medicine Hat	31	55	--
Lethbridge	30	63	--
Calgary	31	57	--
Edmonton	26	39	--
Kimberley	22	45	--
Crescent Valley	24	37	--
Kaslo	37	43	--
Grand Forks	30	53	--
Kamloops	39	58	--
Penticton	33	54	--
Vancouver	39	53	--
Prince Rupert	39	41	.04
Prince George	28	37	.32
Whitehorse	8	35	--
Seattle	44	48	--
Portland	46	55	trace
San Francisco	49	59	--
Los Angeles	48	65	--
Spokane	34	49	--
Chicago	27	38	--
New York	36	46	.07

Free Seed Offer Coupon

Garden Notes, The Daily Colonist

Please send me your Early Bush Beefsteak Tomato seeds. I enclose a stamped, self-addressed envelope.

Signed .....

Address .....

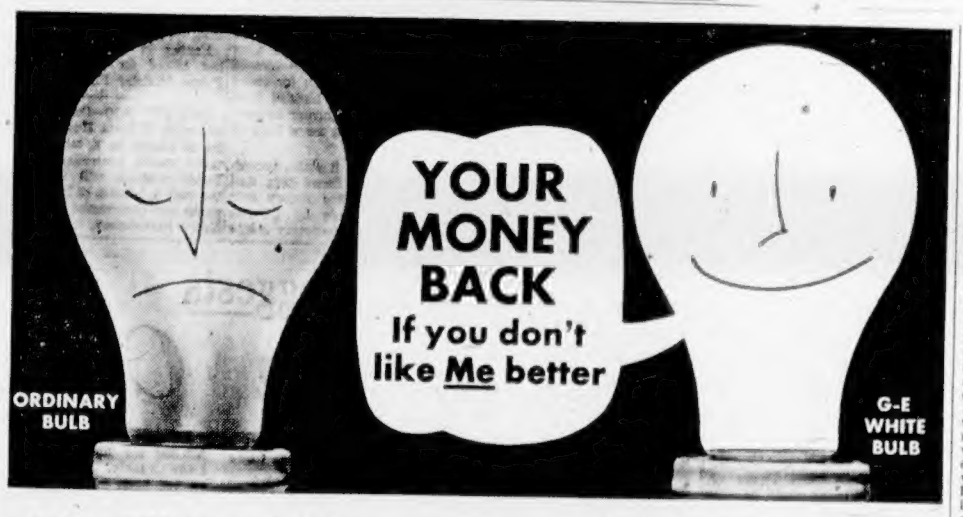

G-E's WHITE BULB has no annoying "Bright Spot"

Ordinary bulbs have an irritating 'bright spot' that causes sharp shadows and glare, but not the G-E White Bulb—its new inside coating gives a softly-diffused glow. This relaxing light is welcome when you're reading, doing close work like sewing, or when children study.

(We're so sure you'll like this wonderful new bulb better than ordinary bulbs that we can say: Your money back if you don't like G-E White Bulbs better!*) Pick up the handy package of four . . . try them soon.

*If you don't agree that G-E White Bulbs are better, mail the four lamps to us and we'll refund your purchase price. Lamp Department, Canadian General Electric Co. Ltd., 163 Dufferin Street, Toronto.

GENERAL ELECTRIC WHITE BULBS
CANADIAN GENERAL ELECTRIC COMPANY LIMITED

LAB.10104-4

C.G.E. MAKES A BULB FOR EVERY LIGHTING FIXTURE

Important Points in Placing Your Lamps

by PEGGY LIDSTONE
Home Lighting Specialist

Two important factors to remember in arranging lamps are one, they need to be *decoratively* right with the room furnishings, and two, *functionally* right to allow the best possible illumination for areas of activity—reading, writing, sewing, television viewing, etc.

The average-sized living room requires at least five lamps to make it look its very best. Each of your major furniture groupings should have sufficient light for its intended activity. Therefore, the versatility of three-lite lamps (50/150 or 100/300) are very useful because they can be adjusted to suit your requirements. Then, there are places where light is wanted mostly for its decorative qualities. Foyers, hallways and dining nooks are most apt to have neglected spots which you can lift from drabness to beauty with the addition of an attractive lamp.

If you want further information on modern lighting tips write to me, Peggy Lidstone c/o Lighting Institute, Canadian General Electric Co. Ltd. 163 Dufferin Street, Toronto, for a FREE illustrated booklet.

Start your Summer Sun-Tan today! Now with G-E's wonderful ultra-violet Sunlamp you can enjoy your own private sun—just where and when you want it.

A few minutes spent every day in the warm, relaxing rays of your G-E Sunlamp not only tones up your skin but provides you with a valuable source of Vitamin D. Soon you'll have the healthy sun-tan that you usually only get on the beach in the summer. Your whole family can enjoy this "indoor sun" for as little as $13.25. The G-E RS Sunlamp fits into any standard 60-cycle AC or DC light socket. Pick up a G-E Sunlamp for your home today!

Winnipeg Ready Just Same

Forecast of Flood Was All a Mistake

By CORY KILVERT
Special to the Colonist

WINNIPEG—The flood-conscious population of this prairie capital is quietly preparing for the flood of 1956 which may never come.

With the memory of 1950's soggy spring still fresh in their minds citizens of metropolitan Winnipeg are taking no chances.

However, flood experts, although they have predicted high water, have given no indication that this spring will be any repetition of six years ago when the Red river swamped suburbs, drove thousands from their homes and came within an ace of forcing total evacuation.

BELOW DIKE

So far, the worst official flood forecasters can foresee is a Red river high of 24 feet above datum which falls six inches short of topping the city's lowest dike in the Elm Park district of St. Vital. Other city dikes and defences—a 39-mile flood protection barrier walling off both Red and Assiniboine rivers—are built to 26.5 feet, in some cases 30 feet. Height water reached during the disastrous 1950 flood was 30.3 feet above datum.

Civic boosters were aroused two weeks ago when, through an error, newspapers said the Elm Park dike would be exceeded by two feet of water and other city areas would be inundated this spring. This story did the city no good.

An even more fantastic story, rumored in Ottawa according to Mayor George Sharpe, had the city cringing behind dikes waiting for the Red river to mount two feet above the high reached in 1950. No one knows how this rumor started.

Only thing that could worsen conditions at this stage would be unfavorable break-up or a large amount of snow or rain within the next month.

In the past week the weather—key to the whole situation at this point—has been ideal for getting rid of Manitoba's all-time record snowfall.

If the warm, thawing days and cool nights keep up for the next two weeks Winnipeg should get no worse than a few damp basements and some flooding of low-lying homes located outside dike defences. Immediate weather forecast is for more of the same.

Begins Course

CMDR. JOHN M. LEEMING

Forty-five-year-old Victorian now stationed at Halifax, Cmdr. John M. Leeming began a six-month course at the Royal Naval Staff College, Greenwich, England, yesterday. Cmdr. Leeming was a former reserve training officer at HMCS Naden and executive officer of the Arctic patrol ship HMCS Labrador.

Attack on Stalin's Misdeeds Specially Aimed at Birthplace

MOSCOW (Reuters) — A slashing attack on Stalin's "cult of personality" appears in the latest issue of a Georgian republic newspaper to reach here.

Zarya Vostoka (Dawn of the East), newspaper of the Georgian Communist party, devoted a full page to the subject. It said the "superstitious adoration of outstanding statesmen" reflected a denial of the objective laws of social development.

The article, which supported what it described as the Marxist-Leninist belief in the power of the masses rather than individuals, was seen as an effort to explain the latest developments to the people of Georgia, where Stalin was born.

Pro-Stalin demonstrations took place there 12 days ago, and it was believed here that the Communist party has decided that special explanatory work is necessary in Georgia following a sharp denunciation of Stalin last month by Nikita Khrushchev, Soviet Communist chief.

LONDON (Reuters) — European Communist leaders are taking cautious steps to fall in line with a damning denunciation of Josef Stalin by Soviet party boss Nikita Khrushchev.

Walter Ulbricht, first secretary of the East German Communist party, called Stalin a "despot" and denied the late Russian dictator's previously-accepted status as a war leader of genius. He said Stalin illegally persecuted his opponents within the Communist party.

According to reports, Khrushchev pictured Stalin as a phobia-ridden murderer and blunderer who killed thousands of his party associates in the great purges of the 1930s.

The French Communist party newspaper Humanite merely noted Stalin's "merits and mistakes." Italy's Unita confined itself to reproving the errors of the "personality cult" associated with Stalin's rule.

In Red Square, the usual Sunday line — four abreast and three-quarters of a mile long—waited to go through the Stalin-Lenin tomb. Correspondents in Moscow said this did not appear politically significant; the tomb is still a chief tourist attraction in the Soviet capital.

SAVE MONEY IN MARCH
Shop at
Standard Furniture

Picket Line Placed

Union Dispute Halts Building

A union dispute over respective rights to erect pre-cast concrete slabs stopped construction yesterday of the Hudson's Bay Co. warehouse on Cloverdale at Oak.

Some 35 men are affected by the dispute. Carpenters claim erection of the slabs in the warehouse is under their jurisdiction. The union placed a picket line.

Four members of the teamsters' Victoria local were reported under permit from the Vancouver Ironworkers' Union to erect the slabs, and were to be displaced when members of the ironworkers' union were available to do the work. Ironworkers claim jurisdiction on the work.

A meeting of union representatives last night failed to settle the dispute.

Two large cranes and a truck carrying the slabs were caught inside the picket lines, which remained on the job throughout the day.

Island Designated As Distress Area

Four large farming districts in B.C. have been declared "distress areas" under the government's new legislation to assist farmers hard hit by flood, frosts or drought.

The areas are Vancouver Island and the Gulf islands, the Fraser valley and the lower mainland south of the 49.30 parallel; Salmon Arm, North and South Okanagan electoral districts; and the Nelson-Creston electoral district.

Nurserymen, small fruit growers, and others suffered big losses in these areas from severe frosts last November.

Those requiring loans to acquire new stock may apply to their local banks which will process the applications. Provincial government will guarantee banks 50 per cent of the aggregate monies loaned.

Reappointed

Beno A. Wiebe, Talfsis, yesterday was re-appointed provincial government representative for two years on the board of the Esperanza General Hospital at Ceepeecee.

False Teeth Need A Special Cleanser

Don't Brush Your Plates! Soak Them in Polident As Dentists Suggest

Polident is the recommended way to clean dentures, banish Denture Breath. Just follow these easy rules.

1. Never use a brush on them! Your dental plates are much softer than natural teeth. Brushing wears down fitting ridges so they get loose.

2. Never use soap or toothpaste! They can leave film which collects bacteria and food particles, a major cause of offensive "Denture Breath".

3. Use a soaking-type cleanser made for false teeth only . . . Polident! Polident cleanser is recommended by more dentists than any other. No brushing, no handling of soapy plates. Polident gets where a brush can't reach.

Best of all, Polident always leaves false teeth odor free. Get the world's largest selling denture cleanser, Polident, at your drug counter. D-131

INDIGESTION
Start Feeling Better FAST
When excess acid condition leads to sour, gassy, upset stomach, heartburn or indigestion, alkalize with Rennies. Digestil Rennie Tablets are an English remedy popular the world over. When food disagrees or you overeat, suck one or two Rennies for quick relief. Only 33¢. 55-9
Alkalize with RENNIES

McCALL BROS
The Floral Funeral Chapel
Quiet dignity and harmonious surroundings that have won Victoria's approval.
1400 Vancouver St. Phone 4-2012

Compare!
your best buy is a
G-E SWIVEL-TOP CLEANER

Here's Why

Swivel-top. Clean the entire living room without once moving the cleaner. As you walk, the top turns and the hose follows you.

Positively interlocking attachments. Attachments lock and remain firmly in place. They cannot fall off . . . are quickly released with the flick of a button.

Exclusive rug-and-floor tool. Clean the rugs—lift, it turns over—then clean the floors—using just one attachment . . . doing 85% of your cleaning.

King sized throw-away bag. You never see or touch the dirt.

Vinyl hose. New, long vinyl hose is extra-flexible, durable and easy to handle.

AT THE LOWEST PRICE EVER!

See your dealer now

GENERAL ELECTRIC
SWIVEL-TOP CLEANER
CANADIAN GENERAL ELECTRIC COMPANY LIMITED

Ain't She Sweet!

You bet she's sweet...she's sweet on Dr. Ballard's 3-flavour Champion Dog Food—Chicken, Liver and Regular. But, more important to *you* is that Dr. Ballard's is the balanced diet your pet *needs* for sturdy growth, boundless energy, lustrous coat and general good health. Feed your pets Dr. Ballard's and they'll always be sweet on you, too! So, for your pet . . . better get Dr. Ballard's Champion Dog Food, Health Food or Dog Biscuits next time you shop.

FOR YOUR PET...BETTER GET DR. BALLARD'S DOG & CAT FOODS

HOWDY DOODY'S
BONUS OFFER!
4 PET PICTURES in FULL COLOUR — 8½" x 11"
Send for your set of exclusive pet pictures, including the one in this advertisement. These humourous, whimsical pictures will add a colourful touch to your rumpus room or nursery. Ideal for framing. No advertising appears on the prints. Supply is limited. To avoid disappointment clip and mail this coupon, NOW!

MAIL THIS COUPON, TO-DAY!
TO: Dr. Ballard's Pet Pictures—121 Liberty St., Toronto, Ont.
Please rush me ( ) set(s) of 4 full colour pet pictures for which I enclose 3 Dr. Ballard's labels and 25 cents for each set.
NAME.....
ADDRESS.....
CITY.....PROV.....

1858 **The Daily Colonist.** 1956

AN INDEPENDENT NEWSPAPER, THE ORGAN OF NO CLIQUE OR PARTY

Published at 2631 Douglas Street, Victoria, B.C.

SETH HALTON, Publisher — SANDHAM GRAVES, Editor-in-Chief

Subscription Rates: Wherever carrier delivery service is maintained $1.50 per month; single copy extra price, 10 cents daily; 14 cents Sunday. Mail rates Canada, Great Britain, Yukon Territory, one year, $14.00, six months, $7.50; Three months $4.00; single month, $1.50. Australia per month, $2.00; U.S.A. per month, $1.50; other foreign countries per month, $2.50. Authorized as second class mail Post Office Department, Ottawa. Member of Audit Bureau of Circulations.

TUESDAY, MARCH 20, 1956

New Deal for Chronically Ill

ACTION by the provincial government to bring within the full benefits of hospital insurance persons suffering from chronic ailments, as announced by Health Minister Eric Martin last week, puts the whole hospital system of British Columbia on a much sounder basis. At the same time it gives assurance of welcome relief to those whose financial circumstances are most precarious.

The chief weakness of the insurance scheme from the beginning has been the absence of provision for chronic cases, in either accommodation or treatment. No criticism of previous governments is implied in that. The intention at the outset was to get the scheme going and to expand it stage by stage. Under that policy the most urgent need was deemed to be the treatment of acute cases, and up to now payments to the hospitals out of the provincial fund have been on that basis—in theory at any rate, though in practice some borderline cases also have received the same benefits. It is a most heartening sign of the soundness of the hospital insurance fund that it is now able to put chronic and acute cases on an equal footing. What this will mean to people with protracted and disabling illness in the family needs no amplification.

Apart from humanitarian considerations this change of policy puts the province's hospital system on a much firmer basis economically. The cost of building hospitals for chronic cases is less than half that of general hospitals, and so also is the daily cost of treatment. Victoria's Gorge Road Hospital, recognized as a model in design and management, is an outstanding example of the saving that can be made by providing separate hospitals for the chronically ill.

Throughout the province, however, existing accommodation for chronic cases amounts to only a very small part of what is needed. Yet these persons require institutional care, and doctors are reluctant to order their discharge from general hospital without assurance that this care will be available. The result is that chronic cases continue to occupy, at a daily cost twice what would otherwise be sufficient, hospital beds intended for acute illness, thereby in many instances also preventing accommodation from being made available to persons whose need is urgent.

The estimated need throughout B.C. is 1,400 additional beds for chronic cases, which would involve a construction program of more than $10,000,000, of which the government will contribute half. The municipalities, obligated for the remainder, will need time to examine the terms of this new arrangement, but it looks as if Premier Bennett's government has found an equitable and workable solution to a problem which has beset the Province and the municipalities from the inception of hospital insurance.

Colombo Plan Progress

THE year-end report of the Colombo Plan, embracing four years of coordinated assistance by its members to some seven countries in southwest and southeast Asia, is now available in print. It is on the whole an encouraging document. After due account of the number of locomotives and other pieces of equipment sent into the region, funds made available through public and private investment, and a vast array of medical, technical, agricultural and other assistance, the report gets down to results. They are beginning to accrue, and they have an importance out of proportion to the direct help on the spot.

An impressive result from the last four years of effort has been the degree to which the beneficiary nations have adapted their own policies to make the best possible use of the Colombo Plan advice and help. Their young people have been sent abroad for special training. Skilled technicians from many countries have conducted field courses and demonstrations in the countries affected. The fiscal and economic difficulties involved in the several currencies and differing requirements in commerce have been in some measure alleviated. In the result, and perhaps as its chief attribute, the Colombo Plan has given encouragement and fresh hope to some of the most severely handicapped regions in the world.

As a participant in the scheme, Canada appears to be getting good value for the money. Her own experts in many fields of endeavor have proved helpful on the scene. This nation's useful knowledge of the world has been improved by direct and attentive observation on the spot. Of necessity Canada's monetary aid under the plan has been conditioned by the limited sums available for the purpose, but our technical help has been direct, continued and of top ranking. Beyond all accounting and figures, the Colombo Plan has been a practical experiment in the degree to which dissimilar nations can pool their knowledge and their efforts to help one another. On that score the record of achievement has been fine.

Mission of Mercy and Hope

ONE of the chief virtues of the Salvation Army is that it gets down to bedrock in its mission of mercy and spiritual succor. From its beginnings nearly 100 years ago this Christian organization has directed its efforts towards the lower stratas of society, to the poor and unfortunate, the misfits and destitutes. Its compassion embraces the down and outs whom society often rejects, and moral degradation merely spurs it to greater endeavor. Satisfaction has come from universal recognition of the good will behind its works, so that a S.A. bonnet is a passport anywhere, no matter how mean or dangerous the environment.

The latest evidence of Salvation Army concern for human kind is the new Harbor Light Mission to be established on lower Yates Street, wherein will be set up a centre devoted to the rehabilitation of alcoholics and drug addicts. It will be a haven that will give new hope to individuals steeped in habits that ruin their moral and physical structure. Meals and bed will be provided and above all the kind of personal guidance which means so much to men at their lowest ebb. In this centre they will be encouraged and strengthened to start life anew with worthwhile expectation of success.

This is work of the finest social order, and it is of a nature that deserves every assistance. Already the venture has drawn commendation from hospital officials who see in the new mission a place to which certain patients may go on leaving hospital without fear of immediate return to skid-road habits and failures. Of necessity on a limited scale to start, the mission should grow in value as its merits are fully appreciated. It is another splendid example of the work of the Salvation Army among the more unfortunate elements of the community, and is greatly to the organization's credit.

Interpreting the News

Disarmament Distrust

By J. M. ROBERTS
Associated Press News Analyst

THE United Nations sub-committee on disarmament—the Big Four and Canada—is meeting in London again, repeating the formulas of hope against the same old hopeless background.

The whole business has settled into a set of manoeuvres, each side trying to appear helpful while putting the other in a bad light before the world.

* * *

The nations have not even approached the political atmosphere required before disarmament can really be considered.

Of all the things the competing powers have discussed in an effort to settle their differences, none requires such a degree of trust as does disarmament, or rather limitations of armaments. It is the real subject of the present talks.

* * *

There is some abstract discussion of the possibility that, if Russia is really committed to nothing more than cold war by political and economic means, there should be a means of easing the arms burden.

The trouble is that Russia is not so committed. She is committed to push world communism by all means, until there are no non-Communist areas left. And as long as one nation openly proposes to take over in such fashion, there can be no atmosphere to sustain disarmament.

* * *

The Allies are in a particularly helpless position at this meeting because they are not agreed.

Britain and France are so anxious to see some results, even if only a "freezing" of the present arms race, that they are willing to make agreements without what the United States considers sufficient enforcement machinery.

The United States itself has expressed some hope, based on a belief that Russia urgently needs relief from the arms race in order to push her economic campaign. There is considerable dispute, however, whether this belief is well-founded, and whether, if it is, Russia would not be the principal gainer from arms limitation.

Mediterranean Cruise

Thinking Aloud

"... of shoes—and ships—and sealing wax—of cabbages and kings."

By TOM TAYLOR

IT has been said that words are puny things to describe the passing human scene, full as it is of many curious facets.

And yet, as the good book reminds us, how forceful are the correct words.

In any case we can't live without them. Who could eat in a restaurant, ride in a bus, woo his wife, or listen to a play if there were no words to pass back and forth.

Some unfortunate folks there are without speech but they too must deal in words.

I daresay we forget sometimes what words really are; a means of communication between individuals. Actually they serve no other purpose, even if a love of words for words' sake may often be noted.

Among post-prandial speakers, for instance, when an individual becomes "inebriated with the exuberance of his own verbosity."

That was Disraeli's phrase, a glossy one itself. He could have said more simply of the person he derided, I suppose, that he was "lost in his own talk."

* * *

The meaning would have been equally clear, but there is an attraction about fancy words. A lot of us think we have to use big ones when really a small one would do; this, we imagine, adds emphasis to what we have to say.

Simple words are so much easier to learn too, although harder to apply with effect.

Perhaps the latter is the reason we dodge them; plus the notion that if we give voice to a four-syllable word it is like wearing a flashy suit.

It covers up the deficiences, as it were.

Here are a few famous sayings, all of them expressed in simple English.

Burns: "The rank is but the guineas's stamp."

Canning: "I have called in the New World to redress the balance of the Old."

Carlyle: "All greatness is unconscious, or it is little and naught."

Patrick Henry: "Give me liberty or give me death."

Churchill: "Toil, sweat, blood and tears."

Proverb: "Critics are like brushers of other men's clothes."

Laurier: "The twentieth century belongs to Canada."

* * *

Each of these statements is brief, pungent and easily understood, yet as language it is unadorned. All but one of the authors has passed into history but their words linger on.

To air great thoughts, then, there is no need to indulge in big words.

True enough the average person does not aim to coin phrases for posterity, but it's nice to know we don't have to search our brains or ransack the dictionary in order to make our meaning clear.

After all, it is possible to produce a clear melody on a piano without using two-thirds of the keys.

Exclusively persisted in of course this spartan method would rob language and music of much of its grace, but that is not the argument at the moment.

Because, you see, rightly used even so slang a phrase as "gee whiz" can speak volumes. In his context Disraeli could even have invoked it with advantage, and with relative point.

Gerald Waring

Reports from Ottawa

GEN. Alfred M. Gruenther, the NATO supreme commander, made some distinctly optimistic statements to MPs and newsmen here last week. In effect, he said the North Atlantic alliance now has the muscle to stop the Russians.

I think the main reason Gruenther's assessment of NATO is quite the most roseate we have heard of late is that he was speaking of the military rather than the political situation. And his assessment was on an "as of now" basis.

A reporter asked him if NATO unity is as strong as it was a year ago. He replied with a brusque "I think so." Maybe in his position he couldn't say anything else. But—

Look at the Greek enmity toward Britain and Turkey over Cyprus.

Look at the instability of the Mollet government, menaced from the left by a resurgence of Communist political strength, and from the right by isolationist-minded Poujadists. Can France's adherence to the alliance be considered as firm as a year ago?

Look at West Germany, where 80-year-old Konrad Adenauer has no strong pro-Western figure ready to succeed him.

The truth seems to be that NATO unity has not been in such danger since France rejected the European Defence Community plan.

* * *

There seems no reason to question Gruenther's reassuring military assessment—if you fully recognize the very narrow time base of it. That is, as of now the Russians couldn't win a world war because of the retaliatory might of the American strategic bomber command.

He didn't say we'd win. Nobody would.

In the West the new military anxiety is over Russian capabilities in X years. Can we stay ahead of the Russians in atomic and hydrogen weapons? In the long range jet bombers? In missiles—and especially in the development of the intercontinental ballistic missile? But to politicians these anxieties of their generals do not have the immediacy of divisions poised on frontiers—the threat which was the cement in the mortar which has held NATO together.

* * *

Gruenther put it rather wryly when he said that "We almost think of Stalin as a patron saint. Every time anyone got around to relaxing, he jabbed a needle into us."

The Kremlin's new policy of reducing the politico-military pressure which spawned the Berlin blockade, the Korean War and innumerable frontier incidents has blunted the needle. Now the Soviets are cunningly concentrating on diplomatic-economic-propagandistic efforts to influence the uncommitted areas of the Middle and Far East, while turning disarming smiles toward the West. This is leaching the mortar of NATO.

NATO now needs a new unifying force. It needs action on Article II of the treaty. That article, largely drafted by Canada, commits the alliance to strengthen free institutions, promote conditions of stability and well-being, eliminate economic policy conflict and encourage economic collaboration.

The militarists still argue that we should not dissipate our energies by striving to make NATO fulfill two functions. However, Gruenther's opinion that NATO can now do its military job augurs well for renewed efforts by Canada and other small powers at the NATO council meeting in May to make the organization at long last, more than a military alliance. The preservation of NATO's cohesion may depend on the quality of this new batch of mortar.

The Packsack

Of GREGORY CLARK

THE difference between a tizzy and a snit is this. In a tizzy you don't know what to do. But in a snit, you know darn well what to do, but you are pretty sure it will be wrong.

A relative of mine who is the manager of a lively manufacturing plant was in a snit the other day when I dropped in to see him at his office.

"You are just in time," he said, very relieved to see me, his flush subsiding, "to see the smartest trouble shooter in the world starting to work."

"You?" I protested.

"No. Here he is," said my relative, introducing me to a sturdy, brindled sort of Airedale terrier of a man who had just come in the door.

The trouble appeared to be one of those crises that blow up in all businesses when two good men within the organization start gunning for each other. In this instance, it was the sales manager and the smartest salesman in the company.

I listened while my relative and the Airedale discussed the problem frankly, regardless of my presence. It seems the firm's sales manager had got it fixed in his mind that his crack salesman was trying to chisel him out of his job. And the salesman was equally convinced that the sales manager was after his scalp.

"Now," said the Airedale, "whose side are you on?"

"Why do you ask?" enquired my relative.

"Because maybe you're wrong," said the Airedale. "In office mix-ups like this, you can be the whole trouble."

"I'm on nobody's side," said the manager.

"I'll go and talk with them," said the Airedale, rising briskly, and departing.

"Who's he?" I asked my relative. "What's his job around here?"

"He's the building superintendant," said my relative. "He isn't in my business at all. But he's the darndest trouble shooter . . . I always call him in, when I'm in a jam."

We talked of the other things I had called to see him about, and in about 15 minutes, the Airedale came back in.

"Call them both in," he announced, "and tell them that if one goes, they both go."

"Solomon!" cried my relative, rising and shaking the building superintendant's hand.

On the Record

The Limits of Law and Force

By DOROTHY THOMPSON

IN A democracy—a state based upon continuing public consent—law must reflect the existing state of consciousness and conscience; otherwise it will not be voluntarily upheld.

Law rests primarily upon public opinion, and only ultimately upon force. If it does not have the voluntary consent of a large majority, it cannot be enforced except by procedures that violate the principle of consent and hence the basis of the state.

Laws can be enforced against individual lawbreakers by indictment, arraignment, and trial. But laws cannot thus be enforced against a nation, state, or community. As Edmund Burke said long ago, "I know no way to bring an indictment against a whole people." (In despotisms there are ways, but not in states based upon popular consent.)

To indict a nation, state, or community and enforce "the law" against it requires war. That is the fallacy of the concept of "enforcing peace."

* * *

Innumerable historical instances illustrate these axioms. Prohibition of the sale of alcoholic beverages was, for a time, the "law of the land," clearly embodied in a constitutional amendment. But the law did not reflect the existing conscience of a majority or large minority. To have enforced it would have required a policeman in every pantry. Ultimately, therefore, the law had to be repealed.

Yet there are still total abstainers, and prohibition states and communities where the law is easily enforced because it commands public consent.

The attempt to enforce a federal law upon states with differing conditions of consciousness and conscience brought on the civil war—an illustration that one cannot indict, arraign, or try a community by the normal process of law-enforcement.

* * *

The State University of Alabama has refused to admit a negro student and on more or less meretricious grounds. Miss Lucy certainly has "the law of the land" on her side. But she does not have the law or the opinion of the state of Alabama on her side. The issue is not, therefore, between Miss Lucy and the university trustees, but between two powers.

Miss Lucy's application, also, is not that of an individual seeking the right to an education. She could obtain that at no greater cost in hundreds of other institutions. She appears, in fact, not as a student but as a tester of the law in behalf of the NAACP.

The university's trustees have refused to receive her on the ground that in the climate of opinion of the community and university they cannot answer for her life. This may be, and we hope is, an exaggeration. Her life could, presumably, be protected by a bodyguard of federal police to watch over her day and night. In that case, she would be, in effect, a prisoner.

But it would still not solve the problem. For entering a university means more than physical presence. It involves acceptance as an equal member of the student community. If anyone for any reason is rejected by a community, which by its nature requires intimate association, the possibility of violence is always present. But without violence passive resistance can defeat the content, if not the text of the law.

* * *

Law is a series of thou-shalt-nots. But matters involving intimate human relations require positive affirmation. No law can compel one person to feel affection or even tolerance for another. Passive resistance, which cannot be prosecuted, uses the weapon of ostracism. An ostracized student is not a member of the student body. She is out even if she is in.

The argument that clinched the Supreme Court decision was that segregation produces in our negro population a psychological injury. But the law cannot deal with psychological injuries. There is no legal way to prevent one human being or many from injuring the feelings of others. The judges may be excellent lawyers. But they were bad psychologists.

Law can refuse to legalize divorce. That of at least one nation does. But no law, nor even the powerful disciplines of the Catholic Church can enforce cohabitation or marital happiness. To attempt to do so would create a condition of murderous cruelty.

Americans have too strong a predilection to believe that reform can be accomplished by passing a law. Laws reflect reform rather than induce it, and laws that violate the current sense of a community never bring social peace.

Letters to the Editor

Why Not Here?

According to a news item that appeared in the press here last week, a tanker is under construction in Kure, Japan, for an American carrier company, to sail under Liberian registry, and it is to be used to carry "noodle" pulp from Elk Falls, Vancouver Island to the Crown Zellerback Corporation paper mill in California.

This bit of news naturally prompts us to ask some questions, the answer to which should be of very great interest to residents of B.C.

(1) Why is it being put under Liberian registry?

(2) Why is this ship being built in Japan, and not in B.C. shipyards, and where was the material obtained from going into its construction? Would it not be a wonderful event if such a contract could be obtained at a local yard? (What a nice help to B.C. and local shipbuilding industry. How labor would benefit, especially at Yarrows where the workers participate in the earnings.)

(3) Why is this pulp being shipped instead of being manufactured into paper in a Canadian plant?

This is another example of policies initiated by a foreign controlled corporation which deprive Canadian workers and business men of opportunities.

A good forest management program in B.C. would promote development here of industrial processes, designed for the fullest possible use of harvested forest material and so provide employment for Canadians. Canadian manufacturing of Canadian raw material is essential to Canadian welfare and the first duty of the provincial government is to administer the affairs of this province so as to serve the best interests of the people of B.C., instead of selling out the control of our natural resources to foreign capital, which is interested mainly in profits for themselves, and not in jobs for B.C. workers.

ELVAN WALTERS.
464 Grafton street, Esquimalt, B.C.

British Survival

Britain has been going to the dogs for years and years. Relatives of mine have cruelly deceived me, but now Derek Harrop has opened his eyes and is telling all we are all wrong. Even under the blight of a Tory government I fancied Britons might hardily survive.

What to do? We cannot do less than send them our Social Credit League and Gunderson government complete. We could also send a good chunk of that wheat Canada cannot sell. If this socialism continues many more years in Britain even this citadel of private enterprise we call Canada might even copy "decadent Britain."

RICHARD ARMSTRONG.
1020-B Pandora avenue, Victoria, B.C.

Helpful Friends

Last December we were burnt out. We wrote our thank-you letters but they were misplaced instead of being mailed. This has only come to my attention so will you please print our sincere thanks and regrets.

To our many friends, neighbors and others whom we have yet to meet, may we say thank you and our heartfelt gratitude for the donations of money, food, clothing, furniture and kind offers which flowed in after our home was destroyed. We will always remember and be grateful.

GEORGE BARKER, MARY BARKER AND FAMILY.
Craigflower P.O., B.C.

Budget Tax Reduction Hopes Rise As Nation Ends 'Healthy' Fiscal Year

OTTAWA (BUP) — Canada is ending the fiscal year with a $52,000,000 deficit, only a third as large as Finance Minister Walter Harris predicted nearly a year ago.

Harris gave the commons a 93-page report of national and government accounts for the past year, to set the background for the 1956 budget speech he will deliver tonight. The report was, on the whole, a promise that some taxes may be reduced for the new year.

The budget papers showed:

1. The general level of the Canadian economy is still booming after a recession in 1954, but Canada's position in international trade has climbed.

2. Personal income tax revenues held steady with the previous year, despite a 10 per cent rate reduction which went into effect July 1. This may leave room for some further reduction.

3. Indirect tax revenues rose, despite recent reductions in car and tobacco taxes, leaving room for possible further reductions in these fields if Harris considers them advisable.

4. Inheritance tax revenues jumped 67 per cent, due to one wealthy man's death which meant a $20,000,000 payment to the treasury. Without it, the deficit for the year would have been $72,000,000.

The budget papers said the total revenues for the year ending next March 31 would amount to $4,385,000,000. Budgetary expenditures were estimated at $4,437,000,000.

The result was a deficit of $52,000,000, compared with a budget forcast of a deficit of $160,000,000, and an actual deficit of $125,000,000 for 1954-55.

On the expenditure side, the most significant feature has been the continued importance of defence in the government's expenditure program. Defence expenditures are expected to amount to $1,760,000,000 for 1955-56, representing 40 per cent of the government's total budgetary outlay.

The old age security fund, which is kept separate on the government's books, had a deficit of $50,000,000 for the year.

The gross public debt at the end of this year will be $19,055,000,000, the budget papers said. This is up $52,000,000 from a year ago, the amount of the year's deficit.

Personal income taxes yielded the government the biggest chunk of its total revenue, 27 per cent, amounting to $1,180,000,000

Corporation profits taxes yielded $1,035,000,000, up $14,000,000 from the previous year, to account for 23 per cent of the total tresaury take. Excise tax revenues rose 9 per cent to $900,000,000, and sales tax revenues were up.

Although the special excise—or "luxury" tax on automobiles was cut last April from 15 per cent to 10 per cent, the income from them rose $8,000,000 because of "the very high level" of automobile sales in 1955-56, the budget papers said.

First Mortgage Loans
On select residential property in Victoria or immediate vicinity. Call in, or telephone 2-9188
National Trust COMPANY LIMITED
727 Fort Street
S. J. Crawley, *Manager*

NEWSPAPER ADVERTISING STIMULATES BUYING

Red Official Invited On Canadian Visit

VANCOUVER (CP) — Russian Fisheries Minister Ishkov has been invited by the Canadian government to inspect fisheries on the Atlantic and the Pacific, Fisheries Minister James Sinclair said here Sunday.

Mr. Sinclair told a reporter he is confident the invitation will be accepted.

It could become another major step toward beneficial co-operations in fisheries conservation between Canada and Russia.

Mr. Sinclair is in Vancouver for a convention of the United Fishermen and Allied Workers Union and the visit his riding of Coast-Capilano.

The invitation went forward more than two weeks ago he said.

RETURN VISIT

It is expected that Mr. Ishkov will arrive in early August. His invitation is in the form of a "return call" following Mr. Sinclair's visit to Russian and Siberian fisheries last summer.

Such a visit would mark the first time a Soviet cabinet minister ever visited Canada.

Mr. Sinclair also said that visas have not yet been issued to two Soviet trade unionists invited to attend the UFAW convention.

BIGGEST PIPE

The largest-diameter natural gas pipeline, 36 inches, serves New York City from New Jersey.

Protects in Rain & Snow

10 POPULAR SHADES

Starring all across Canada...
Best Buicks Yet

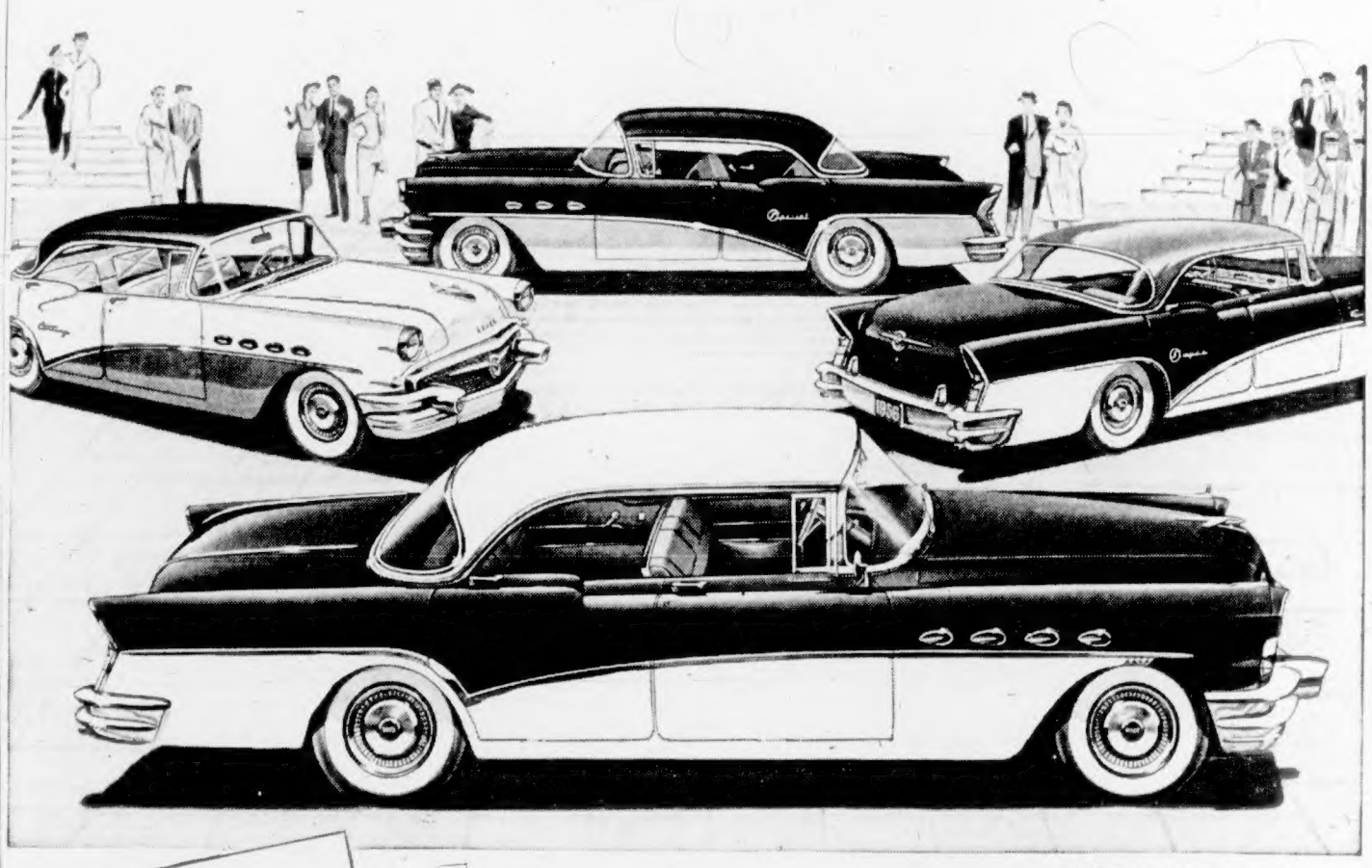

4 Great Series
SPECIAL
CENTURY
SUPER
ROADMASTER

A GENERAL MOTORS VALUE

FROM wherever your eyes first glimpse it, you begin to see why Buick for 1956 just *had* to be called the best Buick yet.

You get a bit of the idea from what you see pictured here.

You get a great deal more when you visit your Buick dealer, and see, close up, the shimmering steel and the sweep-ahead grace and the color symphony that fashion-dress these new beauties.

But it's when you're behind the wheel – when you press the pedal – when you *ride* the roads – that you learn so definitely why this is literally the best Buick yet.

For here is the lift and lilt of the mightiest V8 power in Buick annals. Here is an advanced new Variable Pitch Dynaflow* that means brilliant new getaway even at only *part* throttle.

And here is the sweetest Buick ride in a long history of great rides. A new ride with deep-oil cushioning, with a superb new "sense of direction," with a new levelness and buoyancy and constant surety of handling – and all bulwarked by the most brilliantly engineered chassis ever to backbone a Buick.

So by all means – see the glamour of Buick for '56 at your Dealer's. And try the action of these great cars when you visit him. For only then will you know what gospel truth it is that the best styling yet is beautifully backed by the best in power and performance and ride and handling.

**New Advanced Variable Pitch Dynaflow is the only Dynaflow Buick builds today. It is standard on Roadmaster, Super and Century – optional at modest extra cost on the Special.*

WHEN BETTER AUTOMOBILES ARE BUILT BUICK WILL BUILD THEM

See your BUICK dealer today!

M-12548

EMPRESS MOTORS LIMITED
900 FORT ST. 2-7121

Will YOU have an independent income?

Now is the time to arrange through a CANADIAN GOVERNMENT ANNUITY for the little it will take to brighten the days when you must stop working. You can purchase an Annuity NOW to come due at age 50, 55, 60 or 65, or other ages.

HERE IS AN EXAMPLE — Suppose you are a man of 28 and want an Annuity of $100 a month, beginning at 65. Your monthly premium would be $16.44.

AT AGE 65 the Government will begin paying you $100 a month as long as you live! If you die within 10 years after age 65, the monthly payments will continue to your heirs for the balance of that 10 years. Thus, you will have paid $7,299.36 for a minimum return of $12,000.00 — which will be even greater if you live past 75!

IF YOU DIE BEFORE 65 the Government will pay your heirs the total sum paid up to the date of your death plus 4% compound interest.

There are several plans to choose from. For detailed information, consult your DISTRICT ANNUITIES REPRESENTATIVE, or mail the coupon below, postage free.

VICTORIA OFFICE
Room 312, Belmont Bldg., 3-9961

FEDERAL DEPARTMENT OF LABOUR
CANADIAN GOVERNMENT ANNUITIES

To: Director, Canadian Government Annuities, 96-16-45
Department of Labour, Ottawa, (Postage Free)
Please send me complete information on Canadian Government Annuities.
My name is _____ (Mr./Mrs./Miss)
I live at _____
Date of Birth _____
Age when annuity to start _____ Telephone _____
I understand that information given will be held strictly confidential.

Stock Quotations-Market Reports

Toronto Mines

Sales		High	Low	Close	Sales		High	Low	Close
4200	Acadia Uran	18½	17½	17½	25000	Jonsmith	34½	33	32½
600	Akaitcho Yk			52	725	Kerr Addison	17⅞	17⅛	17⅜
207	Algom Uran	17⅛	17	17	2500	Keyboycon	11⅜	11	11
3450	Am Neph	200	190	190	1100	Keymet			65
9533	Anacon Lead	310	300	300	3600	Kirk-Hud	67	58	66
115	Anglo-Huron			13	10200	Kirk Lake	40	38¼	39¾
4700	Anglo-Rouyn	150	145	149	300	Lake Cinch			380
31000	Ascot Metals	43	42	42	3483	Labrador	34	33¼	34
61200	Aumaque	28½	26	27	1100	La Lus	410	400	405
600	Aunor	240	235	235	11250	Lake Dufault	365	338	340
35700	Bagamac	13½	12½	12½	10300	Lake Lingo	15	14	14½
10200	Barnat	90	85	85	24100	Lynd Hurst	211	203	206
183500	Beattie	200	188	200	430	Lake Shore	580	570	570
1600	Barymin	245	241	241	3300	Lake Wasa	28	28	28
15470	Base Metals	92	89	92	350	Lamaque			320
23000	Baska Uran	49	40½	41	3300	Leitch	74½	74	74½
1980	Beaucage	205	188	205	5000	Lake Nordic	235	220	231
1000	Beaver Lodge			50	14790	Lorado	148	140	140
67050	Belcher	168	160	168	500	Louvicourt			34½
1542	Bevcon	47	45	45	6900	Macassa	225	220	225
[illegible]	[illegible]	[illegible]	[illegible]	[illegible]	16850	MacDonald	134	125	130
8812	Bicroft	249	235	245	[illegible]	[illegible]	[illegible]	[illegible]	[illegible]
10550	Bobjo	41	38	40	5700	Mackeno	45	43	45
5000	Bonville	13	12	12½	7500	MacLeod-Ck	135	131	135
310490	Bormar	17	16½	17	3100	Madsen RL	235	225	228
1075	Bralorne	570	560	570	300	Malartic			190
3100	Black Bay	115	105	110	12000	Maralgo	38	33	33
5930	Broulan Reef	184	177	183	39625	Maritime	380	370	370
23500	Brunston	28	26	27	175	McIntyre Porc	93	90	90
250	Bruns M & S			51¼	1550	McKenzie RL			33
4700	Buckles Alg	42	38	42	9500	McMar RL	15½	15	15½
37000	Buffalo Cdn	22	19	19	2500	McWatters	47	46	46
12000	Bunker Hill	16½	15	16½	4050	Mentor	85	81	84
125	Bulolo			880	15203	Merrill Is	375	365	370
11600	Calt Flin Flon	27	26½	26½	23300	Meta	32	28	32
6700	Cdn Malartic	54	51	54	17000	Milliken L	240	226	234
7300	Can Met	240	230	238	843	Mining Corp	27	26¾	27
8683	Cassiar Asb	1000	950	985	13862	Mogul	330	310	310
100	Castle Treth			400	1100	Moneta Porc	85	84	84
	Central Exp			540b	3700	Multin Min	140	130	140
150	Central Pat			125	12100	National Exp	85	[illegible]	80
3350	Chem Res	560	555	535	12800	Nesbitt Lab	240	230	234
	Chesterville			40b	4663	New Bidlam	25	24½	24¾
5750	Chibous Exp	170	160	165	5100	New Calumet	98	95	98
21150	Chimo	156	150	153	780	New Dickens			190
8750	Chib Kay	170	160	165	2700	New Harric	34	31	33
86500	Coldstream	158	141	153	38600	New Rouyn	490	470	480
825	Coch Was			60	22970	Nickel Rim	287	279	280
2600	Coniagas	300	288	295	10300	New Thur	35	32	34
24860	Conro	39½	37	37	19700	Nib Yk	11	10½	10½
5733	Con Astoria	31	30¼	30½	9000	Nipissing	365	350	355
6841	Con Denison	925	910	925	2155	Noranda	64	60¾	63¾
2600	Con Disc Yk	340	330	340	3700	Norgold	28	26	28
2683	Con Penimore	170	165	169	5500	Norlartic	14	11½	11½
821457	Con Halliwell	295	258	264	5200	Normetal	760	740	750
4240	Con Howey	450	440	445	22325	Nudulama	75	70	73
851756	Con Morrison	95	88	88	2403	O'Brien	80	75	80
8555	Con Mosher	83	78	80	10120	O'Leary Mal	34	33	34
8633	Con Nicholson	36	35	36	7545	Opemiska	895	835	890
14550	Con North	136	125	130	3000	Osisko Lake	48	45½	45½
17200	Con Oriac	17	16	16½	3850	Pamour Porc	55¼	53	53
12850	Con Thor	48¼	48	49	20800	Parbec Mines	14½	13	14¼
80595	Con Sudbury	540	520	525	2926	Pardee	115	100	115
2090	Con Smelters	37½	36¾	37	3100	Pater Uran	138	125	132
950	Conwest Exp	610	600	600	1050	Pato	620	615	620
8513	Copper Cliff	470	460	470	10350	Paymaster	35	34	35
19000	Copper Corp	233	225	228	200	Pend Oreille			460
4000	Coulee Lead	135	130	135	2346	Pickle Crow	140	148	149
35815	Cusco	28	26	26	1000	Pioneer Gold			300
	Deinite			78b	125	Placer Dev	13¼	12½	13¼
211050	Duvan	219	189	189	1050	Powell Rouyn			57
525	Dome	15½	15½	15½	1100	Preston ED	690	675	690
300	Dom Magnes	17¾	17½	17½	3070	Pronto	770	750	750
376000	Donalda	60	57	60	15300	Prospect Air	210	199	210
15600	Dyno	150	143	145	41450	Que Chib	440	415	430
4700	Eldrich	118	115	116	7600	Que Copper	299	280	289
6700	East Malartic	235	213	218	9800	Que Labrador	12¼	12	12
2837	East Smelting	610	580	590	11500	Que Metal	440	420	440
3550	East Sullivan	660	650	650	1595	Quemont	28	27¾	28
890	East Metals	86	85	86	5310	Rayrock	200	190	190
	Elder	88	67½	68	5700	Radiore	140	135	140
481650	Eureka Corp	230	200	227	4100	Rix-Atha	99	95	95
7500	Falconbridge	36½	35½	36½	4500	Roche LL	18¼	18	18¼
14125	Frobisher	470	460	465	400	San Antonio	125	132	132
29800	Faraday	195	178	190	500	Sand River			15½
2095	Geco	21½	20½	21½	9879	Sherritt Gdn	905	895	900
4000	Geneva Lake	15½	14	14	19055	Silver-Miller	125	120	122
972	Giant Yk	570	565	570	5075	Siscoe	73	71	72½
11912	Glenn Uran	130	125	128	17688	Steep Rock	20¾	19⅞	20¼
7000	God's Lake	53	51	51	147500	Sturgeon R	86	84	86
13300	Goldcrest	29	26	28	8200	Sudbury Cont	19	18	19
2300	Gdn Manitou	340	325	325	2530	Sullivan Con	540	535	535
2300	Goldfields Ur	340	325	325	4300	Sylvanite	136	130	133
3400	Graham Bous	38	34½	34½	10295	Teck-Hughes	235	225	225
84483	Grandines	54	44	50	900	Temagami	680	670	670
3425	Granduc	740	715	735	9700	Trans Res	42	41½	41½
2400	Gunnar Gold	17⅞	17¼	17¼	2700	Union Mining	31	30	31
	Hallnor			330b	975	Utd Asbestos	795	785	790
14253	Hard Rock	16¼	16½	16½	200	Utd Keno	725	720	725
3000	Hasaga			19	5500	Utd Estella	30	29½	30
18800	Headway	127	121	127	965	Ventures	41¾	41¼	41¾
14700	Heath	18	18	16½	3400	Violamac	275	265	267
2613	Hollinger	29½	29	29½	2310	Waite Amu	15	14½	14¾
3350	Hoyle	760	750	760	4000	Willroy	295	283	283
1875	Hudson Bay	72½	71¼	71¼	5631	Wright-Harg	135	130	131
5600	Hugh-Pam			40	2400	Yale Lead	50	48	48
2400	Inspiration			125	11965	Yk Bear	250	245	250
88000	Indian Lake	48	41	44	2200	Yukeno	11	10½	11
6400	Joliet-Que	117	112	118	1100	Yukon Con	63	60	60
					19800	Zenmac	43	40½	42

Toronto Oils

Sales		High	Low	Close	Sales		High	Low	Close
6500	Acme	18	17	17½	1214	Home Oil A	14½	14	14
1100	Ajax			71	781	Home Oil B	14	13¾	14
2500	Albermont	73	70	70	1300	Husky	11¼	11	11¼
	American Leduc	97	94	97	2305	Inter-Prov Pipe	37	36¾	37
1000	Anchor	11⅝	11½	11¾	200	Jupiter			247
400	Anglo American	14½	14¼	14¼	89500	Kroy	205	182	200
475	Bailey Selburn	10½	10⅜	10⅜	2210	Liberal	280	280	280
1800	Banff Oils	205	202	202	14200	Long Island	15	14	14½
2000	Bata Pete			16½	6700	Marigold	34	33	34
200	Bralsaman			110	650	Merrill Pete	17⅞	17¾	17¾
600	Britalta	295	285	290	12800	Mid Continent	87	87	89
830	Calgary & Edm	26	25½	26	4072	Mid Western	440	425	425
30350	Calnorth	37	36	36	23875	New Bristol	165	150	162
280	Calvan Cons	545	540	545	1831	New Brit Dom			250
2300	Can Oil Lands	300	295	295	560	New Gas	180	178	180
4360	Can Admiral	50	48½	48½	34700	New Pacalta	90	85	86
3320	Can Collieries	11¼	11	11¼	1566	New Superior	245	235	240
6025	Can Atlantic	675	660	675	33350	Norpax	75	70	74
9700	Can Devonian	415	395	410	2040	North Canadian	520	518	518
1225	Can Homestead			220	75	North Star			10½
1381	Can Oil	24¼	23¾	24	8330	Okalta	236	230	234
6166	Can Pipeline	295	290	295	4270	Pacific Pete	15⅞	15⅝	15¾
1000	Can Williston			300	34700	Pan Western	37	33	35
1350	Central Leduc	290	285	286	1113	Peace River	625	600	615
3000	Chamberlain			30	8250	Peruvian Oil	300	290	290
2100	Charter Oils	202	195	199	20300	Petrol O & G	140	136	136
300	Commonwealth	495	480	495	1000	Ponder	88	88	88
7300	Cons Allenbee	22	18	18	16801	Pathfinder	97	91	92
10725	Con Micmac	315	305	315	8100	Roxana	13½	13	13
12500	Cons Peak	13	12	12	8000	Sapphire	355	343	350
500	Dalhousie			21	4400	Scurry	235	225	230
37400	Del Rio	215	207	210	2050	Security Free	310	300	300
35201	Devon Leduc	198	188	193	500	Souris			21
800	Dome Western	850	800	825	4000	Spooner	33	30	33
88350	Duvex	38	37	38	2033	Stanwell	80	78	80
200	Fargo Oil			209	1600	Texas Calgary	110	108	110
100	General Pete			505	16233	Trans Empire	230	220	231
200	General Pete A	575	550	550	7750	Trans Era	34	33½	34
225	Great Plains	46	45½	45½	1400	Trans Mountain	53	51½	53
3100	Great S Grass	870	865	865	5861	Triad	800	780	800
15050	High Crest	35	32	33	36750	United	240	230	240
13500	Highwood Sarcee	22	20	20	4000	Wilrich	47	46	46½
					10100	Yankee Canuck	18	17	17½

Montreal-Toronto Industrials

Abit Com	30	30¼	Corby's A	17	17⅝	M & O Paper	37¼	37¼
Do pfd	25⅛	25½	Do B	16⅛	17	Molson A	27	
Acad Atla	11½	12	Crown Zeller	59⅜	60¼	Do B		26¼
Do A		24½	Dst-Seagram	37⅛	38⅛	Monarch Knit	6½	7
Algoma Stl	117	118⅛	Dom Bridge	23⅞	24	Mont Loco	17⅛	17¼
Aluminum	122⅞	123	Dom F & St	32⅛	33	Moore Corp	44⅛	45
Do 4½% pfd	52	52½	Do pfd	102¼		Nat Drug	12	12⅛
Am-Can Pulp	50		Dom Mag	17	17¾	Do pfd	12⅛	
Do pfd	52¼	54⅛	Dom St & Cl	19¼	19⅝	Nat Grocers	22⅛	
An Nfld Dev	12⅛	12½	Dom Stores	34⅛	36	Nat Hose A	400	
Argus Corp	24	24½	Dom Tar C	14⅛	15	Do B	5⅛	5½
Do pfd	84½	85	Dom Textile	8¼	8⅛	Nat Stl Car	29⅛	31⅛
Asbest Corp	44	44⅛	Dom Brew	35	36	Niag Wr Wv	45	49
Atlas Stl	19¼	19⅜	Dupont	36⅛	37	Ogilvie Flr	45⅛	49
Bathurst A	61	64	Eddy Ppr	67⅞	68	Ont Stl	26⅛	27
Beattie Bros	6⅛	7	Famous Play	21	21⅛	Orng Crsh	400	410
Bell Tele	50⅜	50½	Fny Farmer	22⅛	23	Page Her	85⅛	86
Brazil Trac	6⅛	6½	Fed Grain	34⅛	35	Penmans	22¼	
B-A Oil	41⅛	41½	Ford A	130⅛	132½	Powell Rv	58	58½
BCE 4% pfd	91⅛	92	Foundation	26⅛	27⅛	Power Corp	58	57
Do 4¼% pfd	48	48½	Fraser Co	35⅛	36⅛	Press Mills	39	39¼
Do 4½% pfd	50¼	51	Gatineau Pw	30⅛	30⅜	Price Brs	60	60½
Do 4¾% pfd	103¼	104	Gen Dyn	61⅛	62	Rysd Blk A	12	15
Do 5% pfd	51	54	GM	48⅛	48⅛	Do B	400	425
BC Forest P	19	19⅛	Gen Stl Wrs	10⅛	10⅞	Russell Ind	13⅛	14
BC Pack A	16⅛	17	Goodyear T	135	160	St Lawr Cor	85	86
Do B	11	13¼	Grt Lks Ppr	49	49½	Sicks Br	26⅛	
BC Power	39	39⅛	Grt W Cl A	9⅛	9⅛	Do VT	26	26⅛
BC Tel	49¼	50	Do B	8⅛	9	Slvrwd Ds A	11	11⅛
Brown Co	22⅞	22⅞	Gypsum LA	62⅛	63⅛	Simpsons	29	29⅛
Building Pro	37½	37⅛	Hamiltn Cot	15	17	Southam	46⅛	48
Burlington S	29	31	Hindes Dche	56⅛	57½	Stand Pave	38	38⅛
Burns & Co	12⅞	12½	Hayes Steel		32⅛	Stedman	22	23
C & D Sugar	23¼	24	Hward Smith	44⅛	45½	Stl of Can	70⅛	70⅝
Cda Cement	35¼	35⅞	Imperial Oil	47	47½	Suprtst com	37	39
Do pfd	30¼	31	Imperial Tob	12	12¼	Tamblyn	41½	43
Cda Iron Fd	35	35½	Do 4s pfd	6⅛	7⅛	Taylor Prsn	9⅛	
Cda Pack A	40⅛	41	Indus Accep	55¼	56	Do pfd	10⅛	11
Do B	36	36⅛	Inter Bronze	9	11	Tip Top Tlrs	13	13½
Cda Perm	91⅛	91	Do pfd	21⅛	24	Trdrs Fin A	43¼	43⅛
Cda Steam	30	31½	Inter Mils A	33⅛	34⅛	Do B	42⅛	43
Do pfd	13	13¼	Inter Nickel	90⅛	91	Union Gas	49⅛	50⅛
Cdn Brew	30⅛	30⅜	Inter Paper	131⅛		Unitd Cor A	30	30⅛
Do pfd	30¼	30½	Inter Pet	35⅛	35⅛	Do B	20⅛	22
Cdn Canners	36	36⅛	Inter Util	42¼	43	Unitd Fuel A	59⅛	61
Cdn Celanese	20⅛	21	Kelvinator	15		Do B	32	32⅛
Do $1.75 pfd	34	34½	Labatts	22⅛	23	Unitd Stl	15	16
Cd C & C Cel	11	11⅛	Lang	13		Hir Walk	74	74⅛
Cd Dr & D	24	24⅛	Laura Secord	18⅛	19⅛	Westeel	20	
Cdn Gn Inv	30	31	Loblaw A	55⅛		W Can Brew	35	35⅛
Cdn Indust	22	22¼	Do B	93	94	West Grcrs	120	
Cdn Loco	33½	35	Lndn Harr A	7	7⅛	Do A	41⅛	42
Cdn Marconi	6	6⅛	MacMillan B	46		Geo Westn A	30⅛	31
Cdn Oil	23⅛	24	Mpl Lf Mill	9	9⅛	Do B	31⅛	32
Cdn Petr pd	25⅛	25½	Massey Har	9⅛	9⅛	Do pfd	101⅛	102
CPR	36⅝	36⅝	Do pfd	101	101⅛	Wpg Gas	11⅛	11⅛
Cdn Vickers	35⅛	38⅛	Maxwell	8⅛	8⅛	York Knt A	150	200
Chrysler	80⅛	81⅛	McColl Front	47⅛	48⅛	Zellers	24	24⅛
Cckshtt Farm	6⅛	7	Do pfd	99	100	BANKS		
Cons M & S	36⅜	36⅞	Merc Mills	20	25	Commerce	49⅜	50
Con Paper	37⅞	38	Mitton Brick	400	400	Imperial	56⅛	57⅛
Consmrs Gas	21⅝	22⅛	Mdrn Cntnrs	17⅛	18	Royal	80	81

New York Market

	Close				
Allied Chemicals	118	General Motors	46⅛	Rock Island	41⅛
ATT	180⅛	Goodyear Tire	71⅛	Royal Dutch	91⅛
American Can	48	Great Northern	43⅛	Safeway Stores	50⅛
American Smelter	59	Gulf Oil	96⅛	Schenley Distillers	22
American Tobacco	78	Homestake Mining	38⅛	Sears Roebuck	34⅛
American Gas Elec	39⅛	Houston L & P	47	Shell Oil	78⅛
Anaconda Copper	84⅛	Int Harvester	37⅛	Sinclair Oil	62⅛
Atchison Topeka	157⅛	Int T & T	34⅛	Socony	72⅛
Atlantic Coast Line	53	Int Nickel	91⅛	South Cal Ed	53⅛
B & O Railway	47⅛	Johns Manville	98	Southern Pacific	57⅛
Bethlehem Steel	162⅛	Kennecott Copper	148⅛	Southern Railway	112⅛
Boeing Aircraft	79	Lockheed	49	Sperry	27⅛
Burroughs	36⅛	Montgomery Ward	93⅛	St Regis Paper	47⅛
CPR	36⅝	Natl Distillers	24⅛	Standard, Calif	58⅛
Chrysler	80¼	New Haven	22⅛	Standard Oil, NJ	57⅛
Cleveland Electric	39⅛	New York Central	43⅛	Studebaker	8⅛
C & O Railway	61⅛	Niagara Power	38⅛	Sunray Oil	26⅛
Columbia Gas	16	Norfolk Western	60⅛	Texas Corp	127⅛
Con Edison	48⅛	Northern Pacific	83⅛	20th Century Fox	33⅛
Detroit Edison	39	Ohio Oil	43⅛	Union Carbide	120
Douglas Aircraft	85⅛	Pacific Gas-Elec	52⅛	Union Pacific	166
Du Pont	231⅛	Paramount Pictures	33⅛	United Aircraft	71⅛
Delaware & Hudson	85	Penn Railway	25	US Rubber	50
Eastman Kodak	85⅛	Peoples Gas	157½	US Steel	50⅛
Ford	62⅛	Philadelphia Elec	36⅛	Universal Pic pfd	79
General Electric	63	Procter Gamble	104	Warner Bros	20⅛
General Foods	93⅛	Public Service	34⅛	Westinghouse Elec	65⅛
		Radio Corp	45⅛	Woolworth	50⅛
		Republic Steel	46⅛	Western Union	21⅛

The above stock quotations are supplied by James Richardson & Sons, Hagar Investments Ltd., Hugh Mackay & Co., Canadian Investment Dealers' Association, A. E. Ames & Co., and T. H. Burns & Co.

Upward Move Continues At Toronto

TORONTO (CP) — The stock market moved upward again Monday with industrials and base metals closing at record highs.

Steels, papers, refining oils and manufactures led the higher industrial trend. Gains ranged to $2.75 by Aluminium, at $123, $2.25 by Canada Cement at $35 and $2 by Algoma Steel at $118.50.

Noranda was a mines standout with a $3 advance to $63.75. McIntyre dropped $2.50 at $90 and Campbell Chibougamau was off ⅞.

Aluminium's New High

MONTREAL (CP) — Industrial prices were stronger at the close of active trading Monday on the Montreal and Canadian stock exchanges.

Base metals advanced as Hudson Bay climbed two points, Noranda 3½, Aluminium 2¼ and International Nickel ⅛. In a steady steel section Algoma gained two points.

McColl added 1½ and Imperial a point in the refining oils. Interprovincial gained 1⅞ in the pipelines.

International climbed 5½ points in the papers. Brown and Great Lakes were both ahead better than a point. Shawinigan advanced 2⅞ points in the Utilities, and Canada Cement 2¾ in the constructions. In a firm bank section, Commerce added 1⅝.

B.C. Stocks Firm

VANCOUVER—Industrials were strong, mines mixed and oils weak in a moderately active session.

B.C. Telephone, B.C. Power, B.C. Forest, MacMillan and Bloedel and Powell River were all firm to higher.

Canadian Collieries, less the $3 cash dividend, was up on balance at $11.

Trojan traded irregularly and finished below its high of the day at 91 cents. Quatsino at 58 cents, Giant Mascot at 85 cents, Silver Standard at 50 cents and Premier Border at 13¾ cents were higher among mines. Bralorne attracted buyers at 5.70.

Rally Continues

LONDON (Reuters)—Last week's upward trend on London stock markets continued. Although business was limited, industrials showed a further widespread advance.

The government securities were quiet and mostly at last Friday's levels. Foreign rails tended to ease but Canadian Pacific was a firm exception.

LONDON (AP)—Stock closings: Associated Electric Ind. 59s 3d, Associated Newspapers 13s 6d, Babcock and Wilcox 69s 9½d, Blyvoors 25s 3d, Bowater Paper Corp. Ltd. 50s 6d, British-Amer. Tobacco 51s 4½d, British Celanese 20s 10½d, Canadian Pacific $65¼, Central Mining 40s, Courtaulds 39s 1½d.

Daggafontein 52s 7½d, Daily Mirror 18s 7½d, de Beers deferred 118s 1½d, de Havilland 20s 9d, Distillers 22s 9d, Dunlop Rubber 21s 1½d, Electric and M. Ind. 28s 3d, Ford Ltd. 33s 6d, General Electric Ltd. 53s 3d, Gt. Univ. Strs. Ltd. 39s 1½d, Hudson's Bay Co. 177s.

Imperial Chemical 44s 10½d, Imperial Tobacco 52s, Metal Box 46s 3d, Mexican Eagle 21s 9d, Rand Mines 71s 3d, Rolls-Royce 88s 4½d ex-rights; Shell T and T 142s 6d, Tanganyika Concessions Ltd. 176s 10½d, Unilever 73s 9d, United Molasses 36s 3d, Vickers Ltd. 36s 9d.

Bonds: British 2½s consols £53⅛, British 3½s war loans £73⅛, British fundings 4s 1960-90 £88⅞.

Today's Dollar

MONTREAL—	Close	
U.S. dollar	.99 27/32	−1/32
Pound sterling	2.80 3/16	−1/16
NEW YORK—	Close	
Canadian dollar	1.00 5/32	+1/32
Pound sterling	2.80 5/8	Unch.

Closing Averages

DOW JONES:

30 Industrials	509.76, up 2.16
20 Rails	168.87, off .17
15 Utilities	67.14, off .33
65 Stocks	179.81, up .20

Shares: 2,570,000.

TORONTO:

Industrials	472.21, up 2.25
Golds	88.93, up .20
Base Metals	247.76, up 1.78
Western Oils	143.08, up .82

Shares: 7,855,000.

MONTREAL:

Industrials	314.30, up .21
Utilities	136.20, up 1.10
Golds	86.97, up .18
Pulps, Papers	1,510.39, off 3.12

Shares: 1,532,200.

Grain Prices

WINNIPEG (CP)—All prices were firm to higher in quiet trade on the Winnipeg grain exchange. Some export and shipping demand appeared in oats, barley and flax.

Oats and barley had routine domestic shipping demand. Rye had a firm undertone and there was indication of some business developing.

	Open	High	Low	Close
Oats—				
May	80	80¼	79⅞	80¼
July	75½	75½	75⅛	75½
October	72⅝	72⅝	72½	72½
Rye—				
May	133½	134¼	132½	134⅝
July	118⅝	119⅝	118⅛	119
October	114⅝	114⅞	114⅝	114⅝
Barley—				
May	110	111	109⅝	111
July	104½	104⅝	104½	104⅝
October	101¼	101¼	101¼	101¼
Flaxseed—				
May	415	418½	413¼	418½
July	403	405	401⅝	404⅞
October	339½	342	339⅝	342

Cash Grain Close

Oats—3 cw 85¾.
Rye—3 cw 126, track 124⅞.
Flax—3 cw 414½, track 417½.
Prices for Class Two wheat for export to countries outside IWA: 1 nor., 1.75⅞; 2, 1.71⅛; 3, 1.65⅝; 4, 1.56⅛; 5, 1.32; 6, 1.30; 1 durum, 2.84; 2, 2.50; 3, 2.44; IWA and domestic prices: 1 nor., 1.75⅞; 2, 1.71⅛; 3, 1.65⅝; 4, 1.56⅛; 5, 1.32; 6, 1.29; 1 durum, 2.04¼; 2, 2.02⅜; 3, 2.01⅝.

CHICAGO (AP) — Grains firmed in fairly active dealings on the board of trade, old crop wheat futures bouncing into new seasonal high ground.

Buying in old crop wheat, as well as in all corn and oats futures, was based on a firm cash grain market. New crop wheat held steady, failing to match the gains in old crop months.

Wheat closed unchanged to 2⅜ higher, March 2.26⅛; corn ⅝ to 1 cent higher, March 1.34⅛-⅝; oats ⅝ to 1 cent higher, March 61⅝; rye 1⅛ lower to ¼ higher, March 1.28⅝ and soybeans ⅜-1⅛ higher, March 2.58⅛.

Cash wheat: None. Corn, No. 2 yellow 1.35⅛-136⅛; oats, No. 1 heavy white, 67⅛-⅝; barley nominal, malting choice, 1.30-1.40; feed .85-.99.

	Open	High	Low	Close
Wheat—				
March	223⅝	226½	223½	226⅛
May	220	221⅝	220	221
July	199	199½	199	199¼
Corn—				
March	133¼	134½	132⅞	134⅛
May	126⅝	127⅝	126⅝	127⅝
July	140⅝	141⅝	140⅝	141⅛
Oats—				
March	61½	61⅝	61½	61⅝
May	63	63⅝	63	63⅝
July	63½	64½	63½	64
Rye—				
March	129⅝	130	128⅝	128⅝
May	129	129½	128⅝	128⅝
July	123	123	123	123
Soybeans—				
March	258½	259	257⅛	258⅛
May	261⅝	262½	260⅛	261½
July	264⅝	265⅛	263⅛	263⅝

Egg Market

	Producer	Wholesale
Grade A large	46c	58c
Grade A medium	46c	56c
Grade A small	43c	53c
Grade B	38c	46c

Complete Vancouver Trading

Sales	OILS	High	Low	Close	Sales		High	Low	Close
85	AP Con			24	1800	Pioneer Gold			300
2000	Basco Pete	59	59	59	5000	Premier Border	13⅝	13	13⅝
500	Chamberlain			32	5100	Quatsino	58	57	58
1200	Charter Oil	205	200	200	3000	Red Hawk			4½
100	Del Rio			208	300	Reeves McDon			260
3000	Futurity	43	43	43	100	Sheep Creek			145
2000	Hargal Oil			8	4400	Silver Std			50
1000	Long Island			14	2000	Spud Valley			4
1000	Mill City			20	4300	Sunshine Lar			20
200	New Gas Exp			175	31330	Trojan	100	88	91
8500	Royal Cdn	11⅛	10½	10½	20500	Vananda	9½	9	9½
50	Royalite			14⅝	500	W Potash			63½
4700	Sparmac	31	30	30		INDUSTRIALS			
750	United			235	600	Alta Distl			185
6900	Vantor Exp	90	88	88	1000	Alta Distl VT	165	160	165
3700	Yankee Princess	61	60	60	1825	BC Forest Prods	19	18⅞	19
2500	York Oil			10	240	BC Power	38¼	38⅛	38⅜
	MINES				45	BC Telephone			50¼
1000	American Std			21	100	Capital Estates			525
1500	Beaver Lodge	51	50	50	125	Cons M & S	37½	37	37
6250	Bethlehem Cop	140	131	131	3100	Inland Nat Gas	380	375	375
650	Bralorne			570	300	Johnston Stor			11½
1575	Cdn Collieries	11⅛	11	11	650	Lucky Lager			500
7800	Canam Con	170	167	169	140	MacMillan B			46
3000	Canusa Caribou			5	600	Midwest Gas			425
100	Caribou Gold			80	610	Neon Prods			14⅛
5500	Cronin Babine	7	6½	7	40	Powell River			58
4000	Dorreen			6½	175	Westminster B	28	27½	27½
21085	Giant Mascot	85	83	85	70	West Can Brew			35
500	Highland Belle			70	580	W Plywood	24½	24	24
2000	Indian	6	5½	5½		CURB			
3000	Kootenay BM	4½	4	4	500	Dominion Steel			19⅝
200	Jackson Basin			80	50	Interprovin P			37
3400	Nat Exp	84	83	83	100	Security Free			305
500	NW Ventures			33	6300	Surety Oils	178	178	178
3000	Pacific Nickel			31	300	Cdn Devonian			400
					2700	Duvan			188
					35	Intl Nickel			9075

Unlisted and Miscellaneous

VANCOUVER	Bid	Asked	TORONTO			MUTUAL FUNDS		
Anuwon	18		Anuwon	20	29	All Can Com	534	570
Ainsworth	12	14	Ainsworth	12	16	All Can Div	490	530
Alliance	1½	2	Abee	30	36	Canafund	3669	3858
Arrow	1⅛	3	Arahee		35	CIF	985	1047
BRX		1	Bethsaida	28	38	Com Intl	816	897
Bayonne		3½	Bluegrass	14	19	Lev of Cda	600	659
Bluebird	3	3½	Can Superior	15	18	Bel Mutual	530	589
Bethsaida	24	25	Can Radium	30	35	Super Inc	443	447
Cariboo Hud	2	3	Clix	13	17	Super Grow	241	243
Cass Cons	12	16	Conecho	13	17	Super Amer	630	636
Cass Yuk	4	5	Crackingstone	20	21	Super Exec	3631	3768
Copper Ridge	10	11	CopperRidge	10	13	Timed Inv	545	
Clear Creek		50	Delmico	27	33	Growth Oil	670	697
Cowichan	219	220	Fleetwood	30	35	Mutual Acc	651	707
Crown Silver	6	7	Goldmaque	8	12	Mutual Inc	535	581
Guichon	4		Int Cobalt	235	300	Trans Cda	640	680
George Cop		30	Lake Exp	14	18	Corp Inv	888	966
Hedley Yun		2	Larum	16	20	Inv Mutual	1020	1104
Kaslo BM	7	8	Lunecho	47	52	Group Inc	400	437
Makaoo	73	80	Malnoka	20	30	Divers B	435	470
Midland	6	8	Nw Copper	50	60	MISCELLANEOUS		
Midwest	60	63	Nipizon	20	24	Ang-C Tel A	28½	29½
North Lodge	20	23	New Amulet	30	44	Do pfd	48	50
Rico Copper	15	18	Oceanic	270	285	BC Sugar	30½	33
Salmo	17	19	Okiend	18	15	BC Tel pfd 6	117	
Seymour	8	13	Pinepoint	13½	14½	Do pfd 4¾	104	106
Silver Hill	27	30	Starlight	27	33	Do pfd 4½	102	103½
Skeena	43	45	Skeena	43	46	Do pfd 4¾	100½	103
Slocan BM	3	4	Salmo	16	17	Calg Pr pfd	100	104
Southend	1	1½	Surrase	172	188	C Util pfd	102	105
Target	18		Stanleigh	290	300	Dover Ind	10⅝	11½
Tungsten BC	5	10	Target	19	21	Gt Lakes Pwr	32	36
Trilides	20	22	Trilides	20	22	Hudson's Bay	38	38
Victory Tung		3	Uran Ridge	30	33	Std Fuel pfd	96	
West Mines	45	47	West Lake	30	33	H Smith		50
W Pete Ch	3		Wesley	17	18	Safeway (C)	101	103
Woodbury	16	16	West Mines	45	50	OK Heli com	230	270
Treka	260	300	Woodbury	14	18			

Tax Boost Not Anticipated

Market Expects No Handout

By HARRY YOUNG
(Colonist Business Editor)

The stock market is not expecting any handouts from today's federal budget, but at the same time it is not anticipating any significant increase in taxation liability.

The pre-budget market [illegible] most of Canada's blue chip stocks such as Aluminum Ltd., International Nickel, Imperial Oil, Steel of Canada, Powell River, MacMillan and Bloedel and Ford of Canada, all at record highs.

There were no indications yesterday that traders look for any repressant from the finance minister.

Last year Mr. Harris risked a heavy deficit by giving income tax and corporation tax concessions as a booster for trade.

Industry is proud of its response. Not only was the gross national product increased by one and a half billion dollars to a new high of over $26.5 billion, but Mr. Harris actually took $14,000,000 more in corporation tax in 1955 than he had done in 1954 when the tax rate was 2 per cent higher.

So far singularly few predictions have been made as to what Mr. Harris will do, but he might not think this year is one in which the government needs to apply general stimulants.

* * *

STORM DELAYS TRADING

The New York blizzard delayed the opening of the American stock exchange for one hour yesterday.

* * *

COMPANY RESULTS

An 11 per cent increase in net profits is announced by Great Lakes Paper.

Net profit was $3,493,185 ($2.81 a share) compared with $3,143,011 (2.45 a share) in 1954.

Immediate and long term outlook for pulps and papers is good, according to C. J. W. Fox, president.

* * *

Donohue Bros. net profit in 1955 was $872,373 (2.91 a share) compared with $791,590 ($2.64 a share) in 1954.

Du Pont of Canada Securities made a net profit of $6,369,000 (86 cents a share) in 1955. This was 51 per cent higher than the $4,213,000 (56 cents a share) in 1954.

Canadian Westinghouse net profit in 1955 was $1,514,915 ($2.48 a share) compared with $1,381,010 ($2.32 a share) in 1953. Sales were at a record high but the profit margin was not improved.

T. H. BURNS & CO. LTD.
415 CENTRAL BUILDING — 4-8157-8
Investment Dealers and Stock Brokers
COMPLETE TRADING FACILITIES AVAILABLE BY DIRECT WIRE SERVICE
Torquil H. Burns, Managing Director

THE B.C. LAND
& INVESTMENT AGENCY LTD.
WE FINANCE AUTOMOBILES
And Industrial Equipment
PRIVATE FUNDS
Quick Decisions 4-4118 Private Exchange to All Departments — B. C. LAND BLDG. 922 Government St. — Rates From 5% Our 83rd Year of Service to Victoria

MELCHERS DISTILLERIES
LIMITED
DIVIDEND NOTICE
NOTICE IS HEREBY GIVEN that a non-cumulative dividend of ten cents (10c) per share has been declared on the 6% Cumulative, Participating, Preferred Shares of this Company, payable on the 30th day of April, 1956, to Shareholders of record at the close of business on the 29th day of March, 1956. This dividend is applicable to and chargeable against the earnings of the year 1955.
By order of the Board of Directors.
S. MARCHAND, Secretary.

LATEST REPORT
Ask your Investment Dealer for the Latest Report and Prospectus of
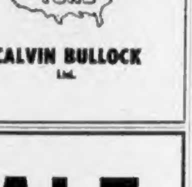

CALVIN BULLOCK Ltd.

FOR SALE
25 14-Drawer Steel Kardex Filing Cabinets (60-card capacity).
5 Steel Kardex Cabinet Tables.
$3,375.00
Telephone or Write
D. L. Shaver, Personnel Manager
Union Tractor Ltd.
830 - 9th Avenue West,
Calgary, Alberta

Before *and* After . . .

Before you invest, investigate . . . is just good common sense. And yet, year after year it is amazing how many people . . . good sensible people too . . . fail to do just that:

Buying securities on tips, on rumours, without examination, or buying on the advice of uninformed people, very often causes many an investment headache. Better Business Bureaus are kept busy, Securities Commission officials look into innumerable complaints, and securities are purchased which sometimes turn out to be . . . "not what I thought."

Before you invest, investigation is good common sense. *After* you invest, investigation is also good common sense. "See your dentist twice a year" is not propaganda . . . it is preventive dentistry. Most people think it good business to check trouble before it starts or, at least, before it becomes serious.

To have your investment adviser check your securities at regular intervals makes sense too. Conditions change, industries change, markets change. To "put them away and forget them" is not good . . . it's not good for teeth, and it's not good for securities.

Our organization is equipped to help you investigate *before* you invest and . . . *after* you invest, to help you by regularly checking your securities to see that your funds are working to best advantage and to see that they are doing for you what you want done. Any of our offices or representatives will help you . . . drop in or write, whichever is more convenient.

A. E. Ames & Co.
Limited
Business Established 1889
Royal Trust Building, Victoria
Telephone 3-4171
TORONTO MONTREAL WINNIPEG VANCOUVER CALGARY NEW YORK LONDON, ENG.

Additional Issue

420,000 Shares
Sogemines Limited
(Incorporated under the laws of Canada)
6% Non-Cumulative Participating Preferred Shares (non-redeemable) of the par value of $10 each

Registrar and Transfer Agent
Montreal Trust Company, Montreal, Toronto and Edmonton.

CAPITALIZATION
(Upon completion of the present financing) (1)

	Authorized	Outstanding
6% Non-Cumulative Participating Preferred Shares (non-redeemable) of the par value of $10 each	$15,000,000 (2)	$13,485,300
Ordinary Shares of the par value of $1 each	$ 5,000,000	$ 2,495,100

(1) The present financing comprises (a) 420,000 Participating Preferred Shares of which 300,000 are being sold to Banque de la Société Générale de Belgique, as underwriter, 70,000 are being sold privately and 50,000 are being offered in Canada and (b) 350,000 ordinary shares which are being sold privately, the whole as is more fully set forth in paragraph (E) of the statutory information forming part of the prospectus.

(2) Reference is made to the option to purchase 40,000 Participating Preferred Shares in the capital stock of the Company referred to in said paragraph (E).

We, as principals, offer 50,000 of the 420,000 Participating Preferred Shares referred to above, if, as and when issued by Sogemines Limited and accepted by us, subject to prior sale or change in price and subject to the approval of all legal matters on our behalf by Messrs. Dixon, Senecal, Turnbull, Mitchell & Stairs and on behalf of the Company by Messrs. McMichael, Common, Howard, Cate, Ogilvy & Bishop, both of Montreal, Canada.

PRICE: $15.25 per share flat

We reserve the right to accept applications for these 50,000 Participating Preferred Shares in whole or in part or to reject any application and to withdraw this offer at any time without notice.

Share certificates in definitive form are expected to be available for delivery on or about March 29, 1956.

A prospectus, a copy of which has been filed with the Secretary of State of Canada, will be promptly furnished on request.

W. C. Pitfield & Company, Limited
MONTREAL
Halifax Moncton Saint John Quebec Ottawa Cornwall Toronto Winnipeg Calgary Edmonton Vancouver Victoria New York

The Courtroom Parade

Soldiers Admit Entry, Theft

Five soldiers of Gordon Head army camp have been remanded until Monday for probation reports and sentence in Colwood court after pleading guilty to a break-in and theft.

Arrested by RCMP Sunday afternoon some 18 hours after Malahat service station was entered were Alexander H. Brown, Jean C. Gareau, James A. Jones, Ronald N. Bye and William N. Smith.

Police said the men's rented car ran out of gas about midnight near the station. Walking to the station they broke in a front door and stole about $4 cash.

* * *

In Esquimalt court Edwin Young, 866 Admirals, who police said fell asleep and drove off Esquimalt road, was fined $35 for careless driving, and had his licence suspended.

Edward Conway, 240 Homer, involved in a rear-end collision, was fined $35 on a similar charge and his licence restricted to business driving for one month.

Remy Lacouvee, 897 Swan, pleaded guilty to careless driving. He was remanded one week to permit circumstances to be outlined to the court.

* * *

Ray G. Charles, 2659 Blanshard, who struck the rear end of a car stopped at a pedestrian crosswalk on Cook, was fined $35 for careless driving. Oriole J. Wicks, driving south on Quadra and turning left at Fort collided with a northbound car. She was fined $35 for careless driving and her licence was recommended for suspension.

Archie Lockhead, 1679 Derby, pleaded guilty to driving without displaying 1956 licence plates on March 1. He was fined $25.

At Sidney, David Manzer of Langford was fined $10 in police court for exceeding a 15-mile-an-hour school zone speed limit.

Finn Strike Now Settled

HELSINKI (Reuters)—Agreement to end Finland's general strike was reached early Monday by trade unions and employers, and work will be resumed Tuesday, 20 days after the strike began.

Unions called the strike to support demands for a wage increase of 12 marks (about seven cents). The employers' federation offered 6½ marks.

The settlement is understood to come somewhere between the two figures.

NEW YORK (AP) — The stock market, which has been advancing for five consecutive weeks, began a new week Monday by scoring its sixth record high in eight sessions.

Metals, building materials, steels and a handful of selected issues were in demand, with numerous gains of 1 to 3 points and a few in the neighborhood of 6 points.

'Port Angeles Day' Program Planned

Effective ways of rolling out the red carpet for cross-strait visitors on Port Angeles Day, May 3, are being studied by the Victoria Chamber of Commerce.

The date has been tentatively set to mark the resumption of ferry service between the two cities with a welcoming celebration for guests from Port Angeles.

Suggestions under consideration include the decoration of store windows with blossoms and tying in special civic events on the date of the celebration.

If a "special," unscheduled ferry is used in transporting the visitors, it has been suggested that a band greet the ship on its arrival here.

A special committee of the chamber will be set up to iron out the details of the celebration, and will seek the co-operation of downtown merchants on plans.

Port Angeles Chamber of Commerce may also be approached this week on the question of a reciprocal day in the U.S. city for visitors from Victoria.

Dividends Declared

Canadian Bank of Commerce, 35 cents, payable May 1; record March 31; xd March 27.

Canadian Vickers, 37½ cents, payable April 18; record March 31; xd March 27.

Parker Drilling, 25 cents, payable May 1; record April 15; xd April 12.

Reynolds Aluminum of Canada, preferred $1.19, payable May 1; record April 3; xd March 29.

Bralorne Mines Limited
(Non-Personal Liability)
Dividend No. 64

NOTICE is hereby given that an Interim Dividend of 10 cents per share together with an extra Interim Dividend of 5 cents per share has been declared on the paid-up capital stock of the Company, payable on the 19th day of April, 1956, to shareholders of record as of March 29th, 1956.

By order of the Board.
G. H. DAVENPORT,
Secretary-Treasurer.
Vancouver, B.C.,
March 14, 1956.

TOP Trade-In Allowance on Meteor, Mercury, Lincoln
GLADWELL'S

FAIRBANKS-MORSE for INDUSTRIAL TRUCKS

Move it quickly, safely, economically, when you choose from F-M's complete line of industrial power trucks. The Fairbanks-Morse "Mobilift" line includes sit-down models, known as the M-324, and D-424 Series, with 3,000 and 4,000 lb. capacities respectively on 24" load centres and eight stand-up-rider models known as the "H & E Series". With 15" load centres the capacity of these models range from 2,000 to 3,500 lbs. Ask for literature.

In Victoria:
1400 Broad Street
Tel. 4-4174

Invest in

ALL-CANADIAN FUNDS

Large and small investors alike want professional managers to direct their funds to the most profitable opportunities. This is done for you in the All-Canadian Funds.

The investments of the two Funds are under the constant supervision of Capital Management Corporation, which maintains research and analytical facilities and has access to sources of information not usually available to the average investor.

The performance of the All-Canadian Funds last year was better than that of any other managed fund in Canada.

Enquire now — and ask for 1956 Annual Report

Pemberton Securities LIMITED

418 Howe Street, Vancouver 1, B.C. TAtlow 9172

612 View Street, Victoria, B.C. 4-1157

NEWSPAPER ADVERTISING STIMULATES BUYING

Frank H. Brown, President of Martin Paper Products Limited, announces the appointment of George A. Holland as Vice-President—Sales for the entire Martin organization. Mr. Holland was previously Vice-President and Manager of the Vancouver plant of the Company. Martin Paper Products is the corrugated container division of Powell River Company, with plants at Winnipeg, Calgary, Edmonton and Vancouver. One of the corrugated container industry's top authorities, Mr. Holland was Manager of the Calgary plant from 1947 until 1955. On or about April 1st Mr. Holland's office will be situated in the Standard Building, Vancouver.

Appointed Manager of the Martin Paper Products Limited plant at Vancouver is H. V. Townsend, according to an announcement by Frank H. Brown, President. Mr. Townsend has been Manager of the Martin plant at Calgary. Martin, with plants at Winnipeg, Calgary, Edmonton and Vancouver, is the corrugated container division of Powell River Company.

Get CASH NOW - PAY LATER

▶ Get CASH for a Fresh Start NOW - PAY LATER in convenient monthly amounts. *And* get these extra benefits:
Cash in 1 Visit—phone *first*—upon approval, pick up cash.
Bill Consolidation Service at no extra cost! Reduce your monthly payments and have more cash left over.
Nationwide Credit Card recognized at over 970 affiliated offices!
Loans $50 to $1500 or more on Signature, Furniture or Auto

THE COMPANY THAT LIKES TO SAY YES Personal FINANCE CO. Beneficial Finance SYSTEM

3 convenient offices—which is nearest you?
VICTORIA — (2 Offices)
• 650-A Yates Street, 2nd Floor ..... Phone: 2-8261
• 620 View Street, Room 210-211, Central Bldg. ... Phone: 2-9155
NANAIMO — 525 Terminal Avenue, 2nd Floor ..... Phone: 2330
OPEN EVENINGS BY APPOINTMENT — PHONE FOR EVENING HOURS
Loans made to residents of all surrounding towns • Personal Finance Company of Canada

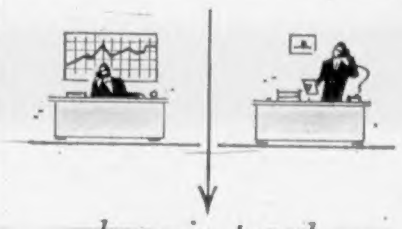

keep in touch
with branch offices by
LONG DISTANCE
so fast and convenient
BRITISH COLUMBIA TELEPHONE COMPANY

INTERNATIONAL TRUCKS

Symbol of Truck Leadership for half a century

STANDARD of the Construction Industry

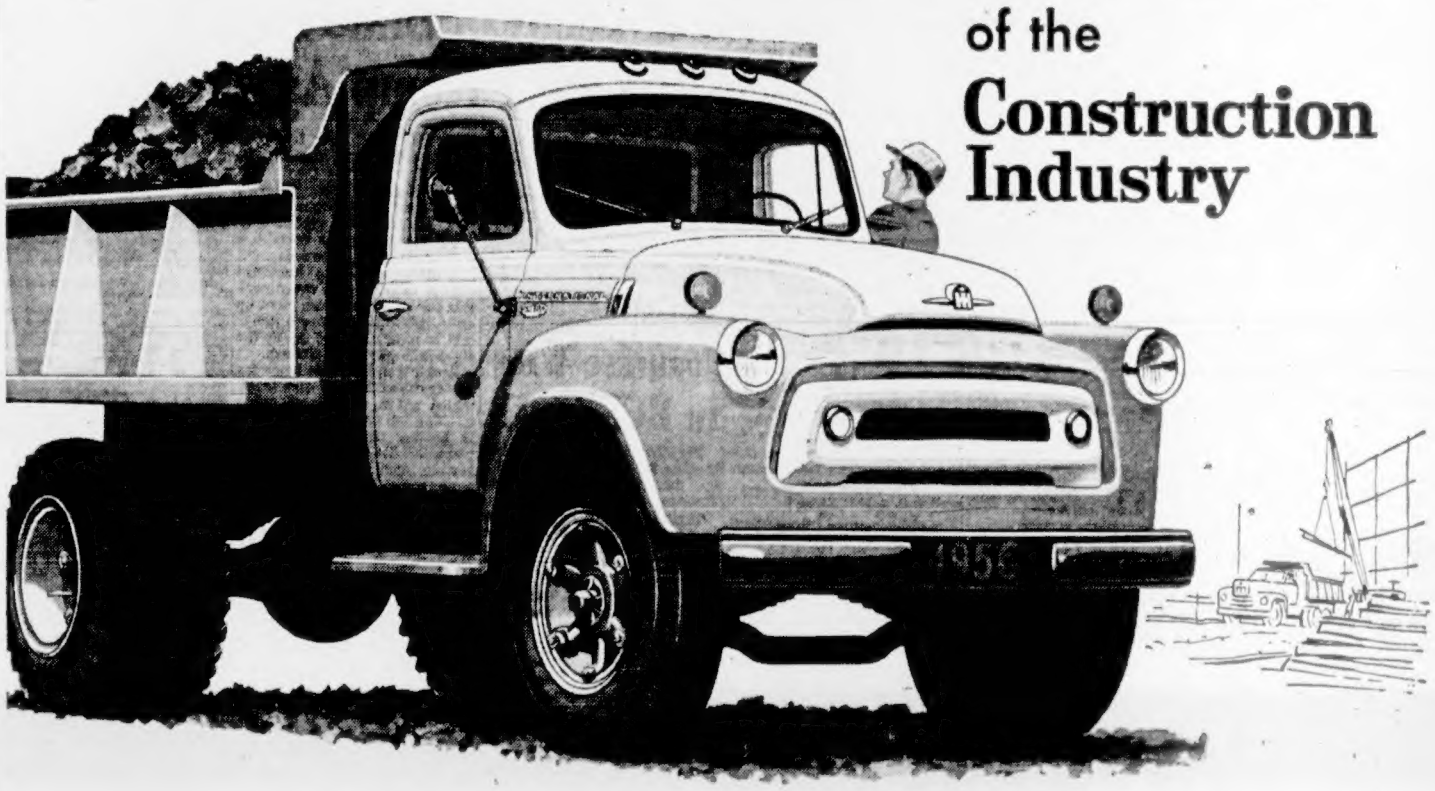

...the proof is everywhere!

Here's a truck that is by all odds the most popular in Canada's construction industry. Cost-conscious operators everywhere are proving International's superiority on the job... and on the highway... under the most rugged conditions. Come in and let us show you why contractors' preference has made International trucks "Standard of the Construction Industry".

Choose the leader... choose
INTERNATIONAL TRUCKS

INTERNATIONAL HARVESTER COMPANY OF CANADA, LIMITED 1296 STATION ST., VANCOUVER, B.C.

MOONEY & SONS
937 VIEW ST. 3-4177

Leafs Earn Berth in Playoffs

Maple Leaf rookie Dick Duff gives Detroit goalie Glenn Hall an anxious moment before being checked by Red Wings' Metro Prystal. Nineteen-year-old Duff and George Armstrong beat Hall at Detroit Sunday night as Toronto gained a berth in the Stanley Cup semi-playoffs by blanking the Red Wings, 2-0. Leafs finished in fourth place, two points up on Boston Bruins, who dropped a 3-2 decision to Chicago Sunday.—(CPC)

Wings, Habs Favored To Meet In Third Straight Cup Final

Montreal Canadiens and Detroit Red Wings are favored to clash in the Stanley Cup final for the third straight time, odds-makers not giving either New York Rangers or Toronto Maple Leafs more than upset chance in the best-of-seven semi-finals starting tonight.

Final league games Sunday finally settled the standings with Rangers finishing third and Toronto fourth and qualifying to meet Montreal and Detroit, respectively, in the semi-finals.

FINAL STANDINGS

	W	L	T	GF	GA	Pts.
Montreal	45	15	10	222	131	100
Detroit	30	24	16	183	148	76
New York	32	28	10	204	203	74
Toronto	24	33	13	153	181	61
Boston	23	34	13	147	185	59
Chicago	19	39	12	155	216	50

Sunday's scores: Montreal 2 at New York 1; Toronto 2 at Detroit 0; Chicago 3 at Boston 2.

Next games (Stanley Cup semi-finals): Tonight, New York at Montreal; Toronto at Detroit.

LAST SEASON

	W	L	T	GF	GA	Pts.
Detroit	42	17	11	204	134	95
Montreal	41	18	11	228	157	93
Toronto	24	24	22	147	135	70
Boston	23	26	21	169	188	67
New York	17	35	18	150	210	52
Chicago	13	40	17	161	235	43

Rangers missed a chance to take second place when Canadiens set them back, 3-1, on New York ice, in a playoff preview. In the other playoff preview, Toronto gave the Wings something to worry about by blanking the defending cup champions, 2-0, on Detroit ice with a fine display of hockey.

Actually, Leafs didn't need the victory as Boston Bruins, who were tied for fourth place after Saturday's games, lost to the trailing Chicago Black Hawks, 3-2.

Canadiens, who were hurt by injuries, particularly to defencemen, near the end of the season, will be at full strength for their series with the ambitious Rangers, who just missed a second-place finish as they finished 22 points better off than they did a year ago.

FIRST IN NEW YORK

Sunday's win was the first of the season for Canadiens on New York ice but Rangers have only scored one victory in Montreal in something like three seasons and are on the short end of the betting.

New York coach, Phil Watson, never at a loss for words during the season, clammed up yesterday and refused to make any comment about the playdowns.

Canadiens will be shooting for their sixth straight Stanley Cup final. Of the previous five, they won only one.

COULD MATCH LEAFS

Red Wings, who lost out as NHL champions after a seven-year reign, will be seeking their third consecutive Stanley Cup. If they make it, they would be the second team in history to do so. Toronto won it in 1947, 1948 and 1949, but the biggest reason the Leafs haven't won since is the Wings.

Toronto and Detroit have met in semi-final play in four of the past six seasons and the Wings have gone on into the final on each occasion, last year losing four in a row.

Leafs will be able to use Tod Sloan, their 37-goal centre ace, in tonight's game. He was crashed to the ice by Detroit's Larry Hillman Sunday night and Toronto got a real fright. However, Sloan was almost as good as new after a night's rest and eight stitches to pull together a cut on his head.

Wings wound up losing three in a row and could have trouble with the rookie-studded Leafs, who broke even with the deposed NHL champs in league play this season.

OLMSTEAD SETS RECORD

Sunday night saw Bert Olmstead set a new record as he supplied the assist for Jean Beliveau's 47th goal. It was the 56th assist for the hard-plugging rightwinger, breaking the old record of 55 set by Ted Lindsay and equalled last week by Olmstead.

Canadiens also set a league record of 45 victories for a 70-game season. Beliveau won the $1,000 bonus and the Art Ross Trophy that go with the league scoring championship. He had 88 points, nine more than runner-up Gordie Howe.

And another $1,000 and the Vezina Trophy went to Montreal goalkeeper Jacques Plante for tending the nets for the club which allowed the fewest goals.

SUNDAY

MONTREAL 2, NEW YORK 1

FIRST PERIOD

1. Montreal, Geoffrion (Harvey, Moore), 0.00
2. Montreal, Curry 13.30.

Penalties: Geoffrion .29, Murphy 5.18, Evans 8.53, Pronovost 15.07, M. Richard, Prentice 17.59.

SECOND PERIOD

3. Montreal, Beliveau (Olmstead, Geoffrion) 1.15.

Penalties: Plante 3.58, Prentice 5.32, Bergeshelmer 8.46, Geoffrion 9.54, M. Richard 14.41.

THIRD PERIOD

4. New York, Horvath (Bathgate, Popein) 12.25.

Penalties: Plante, Horvath 15.46.

TORONTO 2, DETROIT 0

FIRST PERIOD

No scoring.

Penalties: Hillman 6.45, Duff 7.59, Bucyk 11.30.

SECOND PERIOD

1. Toronto, Armstrong (Duff, Sloan), 6.35.

Penalties: Howe 11.39, Lindsay 17.12, Morrison 17.12, Hillman 19.59.

THIRD PERIOD

2. Toronto, Duff (Armstrong), 10.24.

No penalties.

Stops:

Lumley	5	3	6—14
Hall	11	9	11—31

CHICAGO 3, BOSTON 2

FIRST PERIOD

1. Boston, Peirson (Boivin, Stasiuk), 6.33.
2. Chicago, Sullivan (Litzenberger, Pilote) 10.36.
3. Chicago, Watson (Litzenberger, Sullivan) 19.35.

Penalties: Flaman 11.00, Leswick 16.11.

SECOND PERIOD

4. Chicago, Litzenberger (Watson, Sullivan) 2.45.
5. Boston, McKenney (Flaman, Chevrefils) 7.52.

Penalties: Wilson 10.46, Armstrong 14.43.

THIRD PERIOD

No scoring.

Deadline Extended For Bonspiel Entries

NANAIMO — Play in the 10th annual Nanaimo Bonspiel will get started at 6 p.m. Wednesday and the deadline for entries has been extended until 6 this evening, bonspiel officials announced Monday night.

Only 35 rinks have entered so far and officials were hopeful that a few more rinks might be able to make a late entry. Late entries may be made by telephoning the curling club (164), Doug Neff (1652X)—or Dave Dunn (3138R).

One of the best prize lists in the history of the event has been assembled for the four competitions. Each rink is guaranteed a minimum of four games and rinks in the two primaries are eligible to compete in secondary events until they have reached the fours.

Draw for Wednesday night follows:

6.00 p.m.—Chisholm (Nan) vs ACT (Nan); Dr. Bowker (Ldysmth) vs Dunn (Nan); Karjala (Nan) vs Schroh (Nan); Lunn (Nan) vs Crawley (Nan); Botterberg (Cloverdale) vs Silverthrone (Nan).

8.30 p.m.—Wilson (Nan) vs Davis (Port Alberni); Clift (Nan) vs Neff (Nan); Antrim (Pksvlle) vs Ney (Nan); Fuller (Nan) vs Reid (Port Alberni); Fiss (an) vs G. Harper (Duncan).

11.00 p.m.—Wilson (Nan) vs Dr. Porter (Van); Hocking (Pksvlle) vs Brentwood (Victoria); Holms (Nan) vs Isaacs (Van); Rafter (Nan) vs Valleau (Duncan); Webb (Duncan) vs Zral (Cloverdale).

Arrows Take Island Crown

Arrow Furniture lost to Comox, 58-42, in the second game of their two-game, total-point series for the Vancouver Island senior "C" men's basketball championship, but had enough of a lead to take the title, 105-97.

Two Alberni Players Make All-Star Teams

Victoria Totems, Vancouver Island high school basketball champions, were overlooked completely when all-star clubs were selected following the annual provincial tournament, which ended at Vancouver Saturday night.

Totems failed to place a player on either the first or second team. However, Alberni District Chieftains had Gary Panton on the first team and Bill Andrews on the second. Andrews was rated a Vancouver Island all-star while Panton was selected to the second Island team.

The B.C. all-stars in addition to Patton were Don Krego and Ken Winslade of the champions from New Westminster's Lester Pearson High School, Dave Treleaven of Vancouver's Magee High School and Ray Van Ieperen of North Surrey.

Bob Zalkowitz and John Bell of Magee, Dave MacDonald of Lester Pearson, Dave Silversides of North Surrey and Williams made up the second team.

Most-valuable-player award went to Krego, who scored 24 points in the 58-51 final against Magee.

Cougars Host Royals Tonight To Start Round-Robin Series

Victoria Cougars and New Westminster Royals will start something new in the Western Hockey League when they meet at Memorial arena tonight. Their game is the first of a double round-robin which also involves the Vancouver Canucks, Western Division champions.

Each club will meet the other twice in a home-and-home series which is to decide the two finalists. The two clubs who emerge from the six games with the most points will then play a best-of-seven final for the right to meet the Eastern Division playoff winners. After that, the WHL survivor will take on the Quebec Hockey League playoff champion for possession of the Duke of Edinburgh Trophy, now held by Roger Leger's Shawinigan Falls Cataracts.

If two clubs end up in a second-place tie in the round-robin, the finalist will be the club with the most victories. If both have won the same number of games, it will be the club which has scored the most goals. If that should be the same, then it will probably be the club which has had the least goals scored against it. If that should be the same, the only solution would appear to be another game.

CANUCKS FAVORED

Canucks will start the round-robin as favorites to be one of the finalists. The Vancouver club has won seven of its last eight games and looked impressive doing it. During the same period, the Cougars and Royals were 3-5 and the Cougars, particularly, found it hard to score with only 13 goals for their last eight games. Canucks also have a wide edge over New Westminster in league play, winning 12 of 18 games between the two clubs.

Cougars were ahead of Royals, 9-6-1, on the season and broke even with the Canucks, 7-7-2.

However, season's records often mean nothing in playdowns and results during league play were extremely close. Twenty of the 50 games were decided by the odd goal, another 13 were decided by two goals and three ended in ties.

KEEN RIVALS

Competition between the Cougars and Canucks was particularly keen. The Victoria club won six times by one goal and once by two while Canucks won one game by one goal and three by two. Due mainly to that 7-0 triumph in the game which decided the championship, Canucks had a 43-31 edge in goals. Each club won five, lost two and tied one on home ice. Canucks shut out the Cougars four times and were blanked twice by Marcel Pelletier. In only two games, 7-0 and 5-2 Vancouver victories, did either club score more than four goals in any game.

Although holding that wide 12-6 edge in games, Canucks had a fairish amount of trouble with Royals, three times winning by one goal and four times by two goals. Canucks lost three times by 2-3, once each by 3-4, 1-3 and 3-5 scores. But the New Westminster defence conceded 80 goals in 18 games with the Canucks while Royals scored 52.

Royals have been tough for the Cougars, particularly in late games. Cougars have lost three of the last five games against the Royal City team and the last three games between the two clubs have been 3-2 and 1-0 victories for the Cougars and a 4-3 win for New Westminster.

TEAMS STRONG

Both clubs will be close to their physical best for tonight's game. Cougars will have both coach Eddie Olson and Doug Anderson in action and the return of their veteran centremen should help a lot in ending that late trouble in scoring goals.

Standing by if needed will be Larry Leach and Pete Panagabko, the two juniors from Humboldt.

Royals will probably be without rookie-centre Arlo Goodwin but have called up Jim Middleton, all-star Okanagan Hockey League leftwinger.

MAINLAND GAMES

The round-robin series winds up a week from tomorrow. Next game is tomorrow night with Vancouver at New Westminster. Cougars then go to the Mainland for four games at Vancouver on Friday and New Westminster on Saturday. Canucks play here Tuesday and Royals play at Vancouver the following night.

Unless another game is needed, the final will probably start on Friday, March 30.

Stamps Score Overtime Win

CALGARY—Calgary Stampeders took a 1-0 lead Monday night in their best-of-five semi-final with Edmonton Flyers in the Eastern Division of the Western Hockey League when Steve Witiuk came through after 53 seconds of overtime for the goal that meant a 5-4 victory.

Dennis Riggin, ex-junior goalkeeper, who has taken over for Gilles Boisvert, was the star of the game as he kicked out 37 shots to keep the Flyers in contention, particularly in the second period when Stamps could have put the result beyond doubt.

For the Stamps the hero was Witiuk, who scored twice and also helped on two other goals. The Witiuk - Ray Barry - Bill Shvetz line was effective throughout and shared honors with the Jim McFadden-Sid Finney-Doe Couture combination.

Finney scored twice, his 45th and 46th goals of the season, and McFadden got the other Calgary goal. Don Poile got two of the Edmonton goals.

FIRST PERIOD

1. Calgary, Witiuk (Barry, Shvetz) .32.
2. Calgary, McFadden (Shvetz, Witiuk) 11.20.
3. Edmonton, Poile 12.04.

Penalties: Dea 5.24 and 8.36, Wright and Scott 8.15, S. Hucul 8.56.

SECOND PERIOD

4. Calgary, Finney (Couture, McFadden) 18.43.

Penalty: Stankiewicz 1.35.

THIRD PERIOD

5. Edmonton, Stankiewicz (Melnyk) 6.01.
6. Edmonton, Poile (Saturm) 11.37.
7. Calgary, Finney (F. Hucul, Witiuk) 13.12.
8. Edmonton, Holmes (Lunde) 14.03.

Penalty: Ross 8.53.

OVERTIME PERIOD

9. Calgary, Witiuk (Barry, Shvetz) .53.

No penalties.

Stops:

Frederick	8	7	4	0—19
Riggin	10	16	11	0—37

Annual meeting of the Colwood and District Softball League will be held at Luxton Hall on March 27 at 8 p.m. Business will include election of officers and changes in the constitution.

FAN FARE — Walt Ditzen

Speaking Briefly

First U.S. Win for Marlene; UBC Crew Trims Washington

Marlene Stewart, popular little Canadian golf champion, yesterday won her first major United States victory by defeating Wanda Sanches, former softball star from Baton Rouge, one up, in the finals of the North and South Women's Amateur tournament. Her usual marvellous accuracy with irons and a deft putting touch had Miss Sanches under pressure all the way but she made a real battle of it. The American finalist outdrove Miss Stewart consistently but the Canadian champion played a safe game and made up for her comparative lack of length off the tee with great use of her wedge.

It was close at the finish as Miss Stewart hit traps, for the first time, on both the 17th and 18th holes. Miss Sanches just missed a 20-foot putt on the 18th which would have tied the match, then Miss Stewart stepped up to roll in a five-footer which gave her the necessary half.

On Sunday, Miss Stewart defeated defending-champion Wiffi Smith while Miss Sanches ousted Ann Quast, teen-aged star from Marysville, Washington.

★ ★ ★

SETS U.S. RECORD: Helen Stewart, 17-year-old Vancouver swimming star, Sunday set a new U.S. record when she was timed in 59 seconds for the 100-yards freestyle in a 20-yard pool. Miss Stewart was swimming for the **Vancouver Amateur Swimming Club** at a **Portland** gala . . . **Johnny Podres**, Brooklyn's southpaw world series pitching hero, was inducted into the U.S. Navy yesterday to begin two years of military service. He will be 25 when he rejoins the **Dodgers** . . . **Gilles Dube**, veteran **Shawinigan Falls** centre, has won the scoring championship of the **Quebec Hockey League** with 91 points—37 goals and 54 assists . . . **Gerry McNeil**, former goalkeeper for **Montreal Canadiens** who played this season for **Montreal Royals**, won the **QHL** version of the **Vezina Trophy** as the most-stingy netminder . . . **Elston Howard**, star colored sophomore who was expected to take a lot of the load off **Yogi Berra** this season, has been lost to the **New York Yankees** for two or three weeks. He suffered a double fracture of the middle finger of his right hand while catching in an exhibition game against **Detroit Tigers** Saturday.

★ ★ ★

FETCHIK WINS MEET: Mike Fetchik shot two eagles on the last nine holes Sunday to gain a tie with **Lionel Hebert** for first place in the St. Petersburg open golf tournament, then defeated the veteran on the first hole in the playoff. Both finished the 72 holes with 13-under-par 275s with Fetchik amazingly consistent with 69-69-68-69 . . . Vancouver's **Bill Mawhinney** finished with a 69 which gave him 283 and $165 for managing an 18th-place tie . . . the **University of British Columbia** crew, which surprised by winning the **Empire Games** championship and placing second in the **Royal Henley Regatta** last year, Sunday made a bid for an **Olympic Games** trip by trouncing the **University of Washington** varsity crew by eight lengths in a regatta at **Coal Harbor**. The **Canadian Olympic Committee** had decided, it has been reported, not to send a Canadian crew to **Melbourne** but the impressive victory Sunday over the **Huskies**, one of the top U.S. crews, may cause a change of heart. Four of the original UBC crew and four newcomers make up an eight which is rated stronger than the Empire Games champions.

Hockey Scores

MEMORIAL CUP

Port Arthur 8, St. Boniface 2.
(First game of best-of-seven.)

MAN-THUNDER BAY SERIES

Flin Flon 7, Regina 2.
First of best-of-seven western semi-final.)

WESTERN LEAGUE

Edmonton 4, Calgary 5.
(First game of best-of-five Prairie section semi-final.)

ATLANTIC COAST SENIOR

Saint John 4, Amherst 1.
(Saint John wins best-of-nine final 3-1.)

NORTHERN ONT. SENIOR

Sudbury 5, Abitibi 1.
(Sudbury leads best-of-seven final 3-1.)

SUNDAY

NATIONAL LEAGUE

Montreal 2, New York 1.
Toronto 2, Detroit 0.
Chicago 3, Boston 2.

AMERICAN LEAGUE

Pittsburgh 4, Buffalo 0.
Hershey 6, Springfield 7.
Cleveland 2, Providence 8.

INTERNATIONAL LEAGUE

Toledo 1, Troy 2.
(Troy leads best-of-five semi-final 3-1.)
Cincinnati 4, Fort Wayne 1.
(Best-of-five semi-final tied 1-1.)

ONTARIO JUNIOR "A"

St. Catharines 2, Toronto Marlboros 7.
(Marlboros win best-of-seven semi-final 4-1, one game tied.)

NORTHWESTERN ONTARIO INT.

Fort Frances 4, Port Arthur 5.
(Port Arthur wins best-of-five semi-final 3-1.)

QUEBEC LEAGUE

Chicoutimi 5, Trois-Rivieres 3.
Shawinigan Falls 2, Montreal 1.

ALLAN CUP

MANITOBA-THUNDER BAY

Winnipeg 11, Fort William 2.
(Winnipeg leads best-of-seven series 2-0.)

Yankees Continue To Show Class With 11-1 Romp Against Braves

New York Yankees continued to look like the class of the major league clubs yesterday as they won their eighth exhibition game in 10 stars by crushing Milwaukee Braves, 11-1.

Home runs by Bill Skowron, rookie Norm Siebern and Joe Collins featured an 18-hit attack while Don Larsen and Ralph Terry, one of the many good-looking New York rookies, combined to stop the Braves on three hits.

On Sunday, the Yanks sneaked by Cincinnati Redlegs, 4-3, as rookie righthander Mark Freeman came up with a second impressive performance. Freeman, given an excellent chance to stick with the American League champions, gave up only two hits in four innings and is now unscored on in the eight innings he has pitched.

And it was the same story for the so-called Yankee "B" team, which got a neat seven-inning pitching job from Tommy Byrne in besting the Milwaukee "B" team, 8-5. The Yanks have been getting pitching and hitting and have some unusually-excellent rookie prospects.

Meanwhile, Cleveland Indians were victimized by a six-run ninth inning as the Chicago Cubs ended their winning streak at seven games, 9-5. Monte Irvin, Ernie Banks, Frank Kellert and Bob McKee hit home runs for the Cubs.

		R	H	E
New York (A)	200 140 220—11	18	0
Milwaukee (N)	000 001 000— 1	3	0

Larsen, Terry (6) and Berra, Silvera (8); Conley, Bearden (6), Paine (8) and Crandall, Rice (6).

Home runs—Yankees, Siebern, Collins, Skowron.

Kansas City (A)	113 000 008—13	16	1
Chicago (A)	300 143 211—14	22	2

Shantz, Craddock (3), Romberger (8) and Astroth, Ginsburg (9); Johnson, Fornieles (3), Winkles (9), Cain (9) and Lollar.

Home runs — Simpson, Kansas City (2), Marshall, Chicago.

Chicago (N)	300 000 006—9	8	0
Cleveland (A)	002 120 000—5	11	1

Kaiser, Briggs (5), Hacker (8) and Landrith, Chiti (8); Feller, McLish (4), Narleski (8) and Averill.

Home runs—Banks, Keller, Irvine and McKee for Chicago, Rosaindo for Cleveland.

Milwaukee (N) "B"	000 200 021—5	7	8
New York (A) "B"	000 411 02x—8	10	2

Buhl, Spahn (8) and Rourke, Roselli (6); Byrne, Morgan (8) and Thacker.

Baltimore (A)	200 100 410—8	13	0
New York (N)	200 002 011—6	12	1

Wight, Besana (6) and Smith; Burnside, Margeneri (5), Grissom (7) and Westrum.

Home runs — Pisoni (2), Francona, all Baltimore.

At Clearwater, Fla.—

St. Louis (N)	100 200 000—3	5	1
Philadelphia (N)	100 020 10x—4	8	0

Haddix, Schmidt (5), Kinder (8) and H. Smith; Wiehmeier, Ross (8), Lonnett.

Home runs — Blaylock, Westlake for Philadelphia, Boyer for St. Louis.

Boston (A)	000 500 100—6	4	1
Washington (A)	301 001 31x—8	11	2

Casale, Smith (5), Schroll (8) and H. Sullivan; Wiesler, Stone (8) and Berberet.

Home run—Consolo, Boston.

Cincinnati (N)	220 000 000—5	8	5
Pittsburgh (N)	000 000 200—2	4	4

Scantlebury, Taylor (4) and Bailey; Trimble, Sawyer (2), Swanson (6), Waters (7), Pepper (9) and R. Hall.

Home run—Long, Pittsburgh.

Detroit	002 011 011—10	16	2
Brooklyn	004 203 40x—12	13	2

Lary, Tiefenauer (4), Coleman (8), Bunning (8) and House, Erskine, Koufax (6), Elston (8) and Campanella, Thompson (8).

Home run—Kuenn (Detroit), Williams (Brooklyn).

SUNDAY

New York (N) 6, Cleveland (A) 8.
Boston (A) 5, Philadelphia (N) 6.
Pittsburgh (N) 7, St. Louis (N) 3.
New York (A) 4, Cincinnati (N) 3.
Washington (A) 7, Kansas City (A) 5.
Chicago (N) 8, Baltimore (A) 3.
Detroit (A) 6, Milwaukee (N) 3.
Brooklyn (N) 7, Chicago (A) 1.

OXFORD IN 6-6 DRAW

EDINBURGH (Reuters) — Edinburgh Academicals and Oxford University drew 6-6 in a Rugby Union match here Monday.

Joannise Wins In BCE Final

Playdowns in the B.C. Electric Curling Club were won Sunday by the rink skipped by Al Joannise.

Trailing, 9-0, after three ends in the final against the rink skipped by Jim Tang, Joannise kept pecking away at the lead until they had the score to 10-8 starting the 12th end. Two draw shots by Joannise and two misses by Tang resulted in a winning three-ender.

Curling with Joannise were Hugh Watson, Les Brown and Mrs. Ronnie Cownden.

Navy Officer Heads Island Rifle Group

Lt. George Grivel, RCN, has again been elected president of the Vancouver Island Rifle Association. He was elected by acclamation for his second term at the annual meeting held at the Bay street armoury.

Major S. Digby of the Canadian Scottish Regiment (Princess Mary's) was named vice-president and Ron Mecredy was elected secretary for the third time.

Elected to the executive and match committee for the year were Franie Morse, Mrs. Eileen Learoyd, Sqdn. Ldr. J. McGowan, S.-Sgt. Dave Mecredy, Petty Officer Frank Ball, RCN, and Pete Lunn.

Program for the year was drawn up and it was announced first shoot of the season would be held at Heals Range Good Friday at 1 p.m.

Vancouver Squash Star Nips Greenwood in Final

Dr. Ken Greenwood, who ousted defending-champion Jim Macken in Saturday's semi-finals, lost out in his bid for the class "A" title in Sunday's final matches in the B.C. closed squash racquets championships at the Victoria Squash Club's Sussex Hotel courts.

Harry Bell-Irving of Vancouver took the crown after a lengthy struggle with Greenwood, winning 15-18, 18-14, 15-9, 9-15, 15-7.

Mel Padget, RCN, downed John Waldron, RCN in another five-game tussle to win the class "B" title. Padget defeated Waldron 15-12, 15-5, 12-15, 10-15, 15-9, in the final.

BRIDGET OKELL WINS

Victoria's Bridget Okell earned the ladies' championship with an 8-15, 15-11, 17-16, 3-15, 15-12 victory over Marjorie Stephenson of Vancouver.

E. Smith of Shawnigan Lake took the class "C" crown with a 15-9, 15-10, 11-15, 15-6 decision over Ben McConnell, Vancouver, and J. Eggleton edged E. Larsen, Shawnigan Lake, 17-18, 15-9, 6-15, 15-9, 15-10, in the class "D" final.

HOCKEY

AT MEMORIAL ARENA
PLAY-OFFS
TONIGHT
8.30 P.M.
COUGARS vs. NEW WESTMINSTER

Tickets at 817 Fort St., CJVI Bldg.
On Sale Daily—9.30 to 5.15
Arena Box Office Opens Night of Game at 7.30
Adults: $1, $1.25, $1.50, $2
Children: 50c, 60c, 75c, $1

Substituted for Dynamos

May Play at Vancouver

Russia Offers Lokomotivs for Canadian Tour

WINNIPEG (CP)—Moscow Dynamos football club will be unable to accept an invitation to play a series of exhibition soccer games in Canada this year but the Soviet Football Association has offered to send another top team, the Lokomotivs, for a tour in early August.

Secretary George Anderson of the Football Association of Canada said Monday he has been advised of the offer by the Soviet embassy in Ottawa. It will probably be considered at the association's annual meeting in Vancouver, March 31.

The United States Football Association also has shown interest in having the Russians play some exhibition games in the U.S.

The association originally offered to pay expenses for a Canadian tour by the famous Dynamos in May and June when it was hoped to match them against two touring British clubs, Aberdeen, last year's Scottish League champions, and Everton of the English Football League will be in Canada at that time.

Dynamos were unable to come but offered to make the trip in August. Tentative dates were set for Toronto on Aug. 4, Montreal on Aug. 7 and Vancouver's British Empire Stadium on Aug. 11.

Anderson said the Russian embassy had advised him that Dynamos will be unable to come because some players will be taking part in the Olympic football tournament in Israel in August.

After that the Dynamos will play in an all-union tournament. They are scheduled to visit other countries in September.

The Soviet Football Association described the Lokomotivs as a team of the Trade Union of Railway Workers occupying the same first-class position as the Dynamos and the Spartas.

Lions Claim Outcome of Suit May Affect Contract Legality

TORONTO (CP)—An American football executive said Monday the outcome of a $10,000 breach-of-contract suit involving a National Football League quarterback could seriously affect the legal status of contracts between professional teams and players in the United States.

Edwin J. Anderson, president of Detroit Lions of the NFL, testified during the first day of a civil action against Tom Dublinski, now quarterback for Toronto Argonauts of the Canadian Big Four Union.

Lions seek $10,000 in damages plus costs and an injunction restraining Dublinski from playing football for any other team until next May 1.

Dublinski, leading passer in the Big Four last year, joined Argos in 1955 after three seasons as second-string quarterback with Lions. The Detroit football company contends he was under contract to it when he signed with Argonauts.

Charles Dubin, Dublinski's defence counsel, asked why the club sought to restrain Dublinski from playing football until May.

"There's no football going on now. Are you trying to make an example of this man?" he asked Anderson.

Anderson said the team has nothing personal against Dublinski. The club wanted to establish the legality in Canada of the U. S. contract.

"The outcome of this case is important because if we can't prove our case our contracts won't be worth anything," Anderson said.

Professional players in the U.S. would be able to go to any team which made the best offer. Coaches wouldn't know their pre-season lineups until the player actually showed up for training.

In the opening submission P. B. C. Pepper of Toronto, appearing for the Detroit team, introduced evidence showing Dublinski signed a contract July 2, 1954 which extended to May 1, 1955. It was for $7,750. The contract included an option on the 26-year-old quarterback's services for the next year.

Anderson said he offered Dublinski $14,000 to stay with Detroit but he turned it down and went to Toronto for $17,500.

FINISHED LAST

The Detroit executive said Lions who finished last in its NFL division last year, made $100,000 less in 1955 without Dublinski. Lions would have won "at least half our games" with Dublinski in the lineup.

Dubin said the $100,000 decrease in Lions' profits last season was caused by a drop in revenue from television and increased expenses.

Under examination by Dubin, the Lions' president said Dublinski had been traded to Baltimore Colts of the NFL in 1953.

Dubin asked: "You wrote off Dublinski in 1953."

Replied Anderson: "We desperately needed a good fullback. We were forced to do it but the trade didn't work out and Dublinski returned to Detroit."

TOM DUBLINSKI

Wagner Meets Kim Thursday

Bob "Strangler" Wagner will clash with Lu Kim in one half of the double main event scheduled on the professional wrestling program at Victoria Ballroom Thursday night.

Veteran Leo Numa will take on Adrian Ballergon in the other featured clash and Don Kindred will match holds with Gil Mains in the opening bout at 8.30.

Mainland Clubs Want Longer Duck Season

MISSION CITY (CP)—A 105-day duck season will be recommended to the provincial game department for the lower mainland area.

The recommendation will be made by the B.C. Fish and Game Protective Association which held a lower mainland zone meeting in Mission City during the weekend. A total of 24 game clubs were represented at the meeting.

The association wants the duck season to end Jan. 27, 1957. A similar season for coots, starting Oct. 13, was also approved by the meeting. Last year's duck season was 95 days.

The season recommended for snipe was from Oct. 13 to Nov. 30.

SEASONS FOR GEESE

The association recommended the season for Canada geese be the same as for ducks, but for snow geese it wants a 105-day season ending March 10, 1957. Sept. 1 to 30 was the season approved for band-tailed pigeons.

Bag limit was set at 10 a day and 100 for the season for ducks and coots. The limit for snipe was recommended as 25 a day and 150 for the season.

There was no change suggested in bag limits for other birds.

The association asked that the moose season be from Sept. 15 to Dec. 16 and consideration for a longer antlerless season. No change was suggested for caribou, mountain sheep, mountain goat, bear or elk.

The sportsmen felt the department should set the deer season after figures on the winter kill are compiled.

TWO-DEER LIMIT

The bag limit for deer in the western section was suggested as two, one of each sex.

Bag limits for other animals were recommended to remain unchanged.

Game Commissioner Frank Butler told the meeting a steelhead survey on Vancouver Island and the lower mainland has proved unsuccessful. He said help of fishermen is needed to make it successful.

Cards will be sent to all fishermen and they will be asked to co-operate by sending back information on all steelhead caught.

Cyprus, British crown colony in the Mediterranean, is 40 miles from the coast of Turkey and 60 from the coast of Syria.

Braves Believe This Is Their Year To Give Dodgers Battle for Pennant

BY LEO H. PETERSEN

BRADENTON, Fla. (UP) — The Milwaukee Braves feel that 1956 is going to be their year.

Almost every one is talking about the world champion Brooklyn Dodgers when it comes to the national league pennant race, but manager Charley Grimm of the Braves will not go along with that.

"Man for man, we're as good as they are, and I think even better," jolly Charley said. "We aren't giving an inch to any club in the league, and that includes Brooklyn."

Grimm thinks his ball club is all set.

"LOADED WITH PITCHING"

"We're loaded with pitching, we have the hitting and we have everything else it takes," he added.

"I think Charley it right," general manager John Quinn pitched in. "But there's a lot of luck that goes along with baseball, and if we get some for a change, we could win it all."

What he was referring to was injuries. For two years now the Braves have been handicapped by injuries to their key players. One of them is a question mark right now—pitcher Gene Conley. The six-foot, eight-inch right-hander won only 11 games last season because of back and arm miseries. There have been reports that he is through.

But Conley, Grimm and Quinn won't buy those reports.

"Gene will be all right," Grimm declared. "He's only 25 and has had his share of tough luck. Maybe that luck book will balance on him. If it does, watch out for us."

If it does, Grimm is sure the Braves "will go all the way."

"We have the pitching—we're loaded with it—the hitting and everything else it takes," Grimm declared, adding that his club was set at every position except for "a couple of pitching spots."

It will be big Joe Adcock and George Crowe at first base; Danny O'Connell, a disappointment since the Braves obtained him from the Pirates, at second; Johnny Logan at short and homerun-hitting Eddie Mathews at third.

In the outfield, Henry Aaron, who many baseball people are predicting may be the greatest, will be in right field, the speedy Bill Bruton in centre and either Bobby Thomson, the former Giant star who never has been the same since he broke an ankle in spring training in his first season with the Braves two years ago, or veteran Andy Pafko in leftfield.

Del Crandall is the No. 1 guy behind the plate with Del Rice the second string catcher.

Grimm is counting on Conley to anchor the pitching staff. Behind his as starters are the veteran Lefty Warren Spahn, Bob Buhl, Chet Nichols, Lew Burdette and a host of other potentials.

Ray Crone, 10-9 with the Braves last season after he was recalled from Toledo; Humberto Robinson, a 14-game winner at Toledo; and two left-handed discards, Gene Bearden and Lou Sleater, are among them.

For relief, there will be Ernie Johnson and Dave Jolly, and a host of other candidates. Grimm may spot Bearden and Sleater in relief, as well as in starting roles against certain clubs.

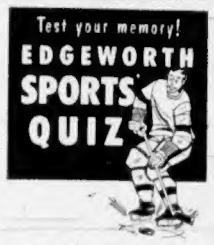

Q. What is record time for one player scoring 2 goals in NHL?

SMOKE
EDGEWORTH
PIPE TOBACCO

Edgeworth is an exclusive blend of straight white burley tobaccos, specially aged, processed and blended to give you an even-burning, cool-smoking character unmatched by any other pipe tobacco. The exclusive moisture proof pouch guarantees freshness to the last pipe full.

A: 4 seconds. Nels Stewart, Montreal Maroons, January 3, 1931.

3E

Gentlemen, Old Spice presents:
5
ways to shave

How ever you shave, top off every shave with brisk, bracing Old Spice After Shave Lotion. $1.35

Soap-and-brush men go for the Old Spice Shaving Mug. Almost a whole year of shaves, with a rich, hearty lather that whips up in an instant. $1.50

Regardless of how you shave, Old Spice has the perfect answer for a perfect shave: shaving mug, pre-electric shave lotion, pressurized lather, lather cream, and brushless cream.

SHULTON
Toronto

Merchants Gain Lead By Blanking Heaneys

NOW THEY STAND

FIRST DIVISION

	GP	W	L	D	F	A	TP
City Merchants	11	6	3	1	38	16	16
Heaneys	11	7	3	1	47	23	14
Esquimalt	11	5	5	1	39	35	7
Victoria West	11	2	8	1	23	50	3

SECOND DIVISION

	GP	W	L	D	F	A	TP
Butler Brothers	9	7	0	2	39	14	16
Tillicums	9	5	2	2	29	13	12
Brodie's Bakery	10	4	3	4	24	20	12
Can. Scottish	8	3	4	2	14	17	7
Dutch Wanderers	10	2	7	1	15	31	5
QOR	8	1	6	3	15	31	4

City Merchants took over sole possession of first place in the Victoria and District Football League's first division Sunday by shutting out Heaney's, 1-0, at Heywood Avenue park.

The win for Merchants gives them a two-point lead over the runner-up Cartagemen, and broke a month-long tie between the clubs for first place.

Bob Clark scored the only goal of the game for the Merchants.

In second-division action Sunday, Dutch Wanderers upset second-place Tillicums, 2-1, at Central park to climb out of the cellar into fifth place in the standings.

Victoria Strathconas also won Sunday afternoon, blanking Nanaimo City, 4-0, at Reynolds Road park. Ken Hibbert scored two goals, one in each half. George Wright and Leroy Bond netted one apiece.

Strathconas' next game will be against Vancouver North Shore in a Province Cup match at Royal Athletic park Saturday.

Fleming Wins Medal Series

Bob Fleming won the spring medal golf series as he fired a 75 at Royal Colwood Golf Club Sunday to complete the 54-hole competition in 221 strokes.

Laurie Kerr, who was even with the Gorge Vale shotmaker starting the final 18 holes, went around his home course in 77 Sunday and finished one stroke ahead of third-place Bill McColl.

McColl posted a 74 for the best gross score of the day and finished with a 224 total.

A junior swinger, Bill Holland, took low-net laurels Sunday with 79-9-70.

Close Victory At Gorge Vale

Miss L. Fletcher and Dennis Gillbard won the Carlow Trophy at Gorge Vale Golf Club Sunday as they finished the mixed greensome competition with a score of 91-22½—68½.

Mrs. E. Cann and Mike Ott posted a 93-24—69 to finish in the runner-up spot.

Low-gross honors were taken by Mrs. L. Thirwell and Bob Wakelin, who had a gross 88.

THERE'S A GREAT FUTURE IN AVIATION

New Courses
STARTING!

OPENINGS NOW FOR YOUNG MEN
to train as
PILOTS OR OBSERVERS

TOP TRAINING
TRAVEL — ADVENTURE
CHALLENGE — OPPORTUNITY
ALL IN THE SERVICE OF YOUR COUNTRY

If you have what it takes, the RCAF offers you a challenging and rewarding career with outstanding training, travel and adventure. You also receive free medical and dental care, room and board, a low cost insurance plan and many other benefits.

If you are over 17 but not yet 25, single and have Junior Matriculation, its equivalent or better, get full information today! See, write or telephone:

RCAF CAREER COUNSELLOR
R.C.A.F. RECRUITING UNIT,
1315 Government St., Victoria, B.C.—Phone 3-0626 or 3-9334

TRAVEL AHEAD - WITH THE RCAF

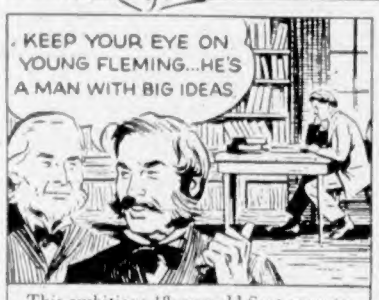

This ambitious 18-year-old Scot came to Canada in 1845. Versatile, adaptable, he conquered problem after problem.

In 1851, Fleming designed the first Canadian "Adhesive postage labels." His three penny was the original "Beaver" stamp.

As Chief Engineer, he directed laying of the Intercolonial Railway and the transcontinental C.P.R., completed in 1885.

In 1876, Fleming pioneered a world time system—Standard Time as we know it today. At first he got no support, but finally in 1884, at a 25 nation conference in Washington, his proposals were accepted.

Fleming who was knighted in 1897, then turned to another bold spanning of distances—a cable under the Pacific Ocean completed in 1902. The Prime Minister of New Zealand cables him!

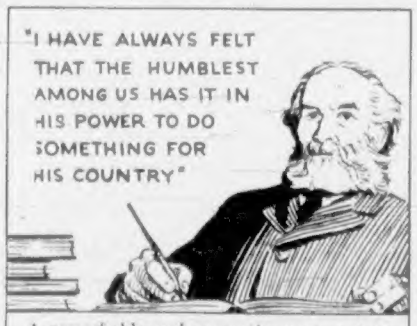

A remarkable and energetic man—a true nation-builder—Fleming was Chancellor of Queen's University for 35 years.

Great though his genius, Fleming was but one of a parade of pioneers whose vision built Canada, backed by men and institutions who provided the financial means to bring their exploits to realization.

The Bank of Nova Scotia is today providing the same backing to our modern pioneers. When you save with your bank you share in these partnerships which are shaping the future of our country.

When you save at The Bank of Nova Scotia you help yourself and you help Canada.

The BANK of NOVA SCOTIA • Your Partner in Helping Canada Grow

Your BNS Manager is a good man to know. At the Victoria Main Branch he is T. L. C. McMaster. At the Douglas and Hillside Branch he is R. J. M. Smith.

When you see the Harvey-Woods name on any item of clothing—buy it with the certainty that you'll like its comfort, fit, style and quality long after you've worn it many times.

YOU CAN TELL BEFORE YOU GET IT HOME

HOSIERY, LINGERIE, OUTERWEAR, SLEEPSUITS AND UNDERWEAR—WELL-KNOWN QUALITY FOR ALL THE FAMILY.

HARVEY Woods

Racing Results and Overnight Entries

Tanforan

First Race —
Kiowa Red (Lewis) $6.00 $6.30 $3.70
Good Start (Supiran) — 12.40 8.50
Yucca Flat (Griffiths) 12.70
Time 1.12 1-5
Also ran—Humble Heart, Imperfection, Nava's Day, Colonel Vic, Present Tense, Eastern Boots, Melodiquest, Higher Up.
Second Race—
Flying Agent (Moreno) $11.90 $5.50 $3.70
Can't Pass Me (Longden) 8.80 4.90
Hookaney (Richardson) 3.10
Time 1.12
Also ran—Gold Raider, The Most, Trigueno, Jade Sands, Larks Fly, March In, Celebrated, Velmadal.
Daily Double—Paid $68.40.
Third Race—
Wood Rose (Longden) $4.70 $3.40 $2.60
Ancient Myth (Valenzuela) 8.70 5.00
Hermanita (Errico) 3.40
Time .51 1-5
Also ran—Miss Patty Bee, Royal Deb, Divine Melodie, Bisbee Belle, Miss Rosebud, Rosegold, Some Tune.
Fourth Race—
Sashay (Taylor) 46.00 $14.00 $6.30
Native Skies (Errico) 8.30 4.00
Flying Flute (Lewis) 2.90
Time 1.12 3-5
Also ran — Ironbark, Carrier Boy, Shady Jine, 'Tis Of Thee, Mithra, Mintoni, Tonlale, In Reward, Lynnie's Boy.
Fifth Race—
Triple Jay (Maese) $3.30 $2.60 $2.30
Africa (Valenzuela) 8.90 4.30
Moon Goddess (Taniguchi) 2.80
Time 1.11 4-5.
Also ran—Greedy Answer, Khalavila, Feature Time, Baby Bright, Noors Queen.
Sixth Race—
Brisk N Bright (Maese) $22.50 $10.30 $5.10
Narajo (Valenzuela) 8.10 5.40
Mar (Harmatz) 3.10
Time 1.43 2-5.
Also ran—Gran Vino, Trace Read, Private Abbey, Naligar, Little Tomato, Cobblers Bench, Abes Birthday.
Seventh Race—
Chalitack (Neves) $21.30 $10.80 $5.50
Bisco (Zufelt) 13.70 8.20
Sergeant Ed (Maese) 5.00
Time 1.10 1-5.
Also ran— ... frighted, One Ton Tony, Dawn Lark, Palone, Spring Countm.
Eighth Race—
Donnacona 2nd (Neves) $16.40 $5.20 $4.10
Prince Did (Harmatz) 3.30 2.60
Left Over (Quinn) 4.80
Time 1.45 1-5.
Also ran—Galarope, Delinquent, Ibes Jeen, Liberty Lee.

OVERNIGHT ENTRIES

FIRST RACE — Six furlongs:
Fairy Trail 108, Frozen Asset 117, Clay Queen 113, Printex 113, Thruppence 117, Moslem Maid 117, Autora 113, Pacific Rose 113, Steady Company 114, Sheri Pop 113, Pull O Dickens 117, Jennie Dudley 117, Quite Well 113

SECOND RACE — Six furlongs:
Balen's Bam 116, Sassy Sheila 111, Starlite Abbey 111, Open Mind 108, Thumb Bell 106, Art's Last 111, Trauer 111, Val's Gal 108

THIRD RACE — 4½ furlongs:
Smooth Wave 118, Viri's Nippin 113, With Glory 118, Setogo 115, Jackpot 118, Royal Treasure 116, Gunnerette 112, ..., Marzan 115, Leorosa 115, Ordnance 118, Heck Yes 112, Fleet Pep 118, Phil's Glory 118, Technique 115, Miss Cathi Sure 117

FOURTH RACE — 1¼ miles:
Plaything 112, Muzzi's Mickey 111, Illescas 114, Dark N'Phar 109, Bullbat 104, Jestoantno 104, Adaro 107

FIFTH RACE — Mile and 70 yards:
Sickle's Reward 112, Ganaja 112, Best Hold 114, Bernstar 107, War Marshall 112, Brown Bam 112, Money Getter 109

SIXTH RACE — Six furlongs:
Your Regards 114, Power Burns 114, Blue Rajah 119, Story Teller 119, Mama King 108, Broanway 118, Jane Bell 108

SEVENTH RACE — Six furlongs:
Firelock 116, Cede 116, Infantry 119, Dave H. 114, A-Mr. John D. 123, Anno Domini 111, Fethard 116, Ormolu 114, Dingdongdaddy 122, A-Royal Melody 117
A-Entry

EIGHTH RACE — 1 1/16 miles:
Interviatic 117, Bandy's Dream 117, All Man 109, Snow War 117, Gray Jewel 117, First Watch 107, Leona Welch 107, Contribution 112, Heather Hawk 120, Foolish Boy 112, The Green Lion 117

SUB. RACE — Six furlongs:
Bellito Roots 118, Speed N' Valor 118, Hi Chief 113, Felt 118, All Mine 118, Market Level 113, Tirem 113, Golden Rush 118, Sister's Alibi 118, Sun Spin 118, Matitar 113, Sonny Time 118, Daoud Pasha 118, Seattle Belle 113, Consented 108, Must 118

BOWIE
Monday's program of racing cancelled owing to snowstorm will be run today if track conditions permit.

LOWEST FARE to CHICAGO
Now only $40.55 (from Seattle) ONE WAY
4 Express Trips Daily From Seattle
by GREYHOUND®
Vancouver Island Coach Lines Travel Bureau
699 Broughton Street
VICTORIA
Phone 3-1177

For Scalds and Burns use SODA

For soothing first-aid, apply a thick paste of baking soda and water. Keep in place with a sterile bandage. And here's a safety tip: baking soda extinguishes small fires instantly. Pour contents of package on fire.

COW BRAND BAKING SODA
PURE BICARBONATE OF SODA

Daily Double Pays $1,803

BOWIE, Md. (AP) — A whopping daily double of $1,803 on which 57 two-dollar tickets were sold started off Saturday's racing program at Bowie.

Claret won the first race at odds of $80.20 for $2. It was the first race this year for the horse, a flop in nine starts last year.

Littlepage finished off the double at $37 for $2 in the second race. The horse failed in 11 attempts in 1955.

Racing Selections

TANFORAN
1—Pacific Rose, Moslem Maid, Frozen Asset.
2—Art's Last, Thumb Bell, Starlite Abbey.
3—Royal Treasure, Marzan, Jackpot.
4—Dark N'Phar, Bullbat, Illescas.
5—Sickle's Reward, War Marshall, Money Getter.
6—Brownaway, Mama King, Your Regards.
7—Firelock, Fethard, Anno Domini.
8—The Green Lion, First Watch, Contribution.
9—Market Level, Matitar, Tirem.
Best: Sickle's Reward.

Derby County Regains Lead

LONDON (Reuters) — Derby County regained the leadership of the Northern section of the Football League's Third Division by defeating Oldham Athletic 2 - 0 Monday night.

In other floodlight soccer matches West Ham United edged Bury 3-2 in the Second Division and Coventry City and Southend United played to a scoreless tie in a Third Division Southern fixture.

Earlier in the day Aston Villa, the First Division tail-enders, defeated Burnley 2-0.

Including unsurfaced roads, Australia has about 521,000 miles of road for general traffic.

Venture Edges Qualicum Club

HMCS Venture defeated Qualicum College, 3-2, in an exhibition soccer game at HMCS Naden Saturday.

Cadets J. Rowe, T. Uhrich and D. Rees scored for Venture in the closely-contested match, and Jones and Taylor were the marksmen for Qualicum. The teams were tied, 1-1, at half time.

Remember When:

Lester Patrick won a Stanley cup for Montreal Wanderers 50 years ago. The long-time manager of New York Rangers scored two goals in the last minutes of play as Ottawa Senators won 9-3. But Patrick's Wanderers had won the first game 9-1, so Patrick's goals gave them a total 12-10 victory and the cup.

How to KEEP FIT after 50

In the old days fifty seemed the signal to slow down—take things easy—watch your diet—get more rest. It's still good advice. But these days you can face fifty with many interesting and active years ahead,—active, that is, if you can avoid backache and the "tired-out" feeling, due to kidney and bladder disorders, that often develop around that age. For more than 60 years Dodd's Kidney Pills have been helping men and women of all ages to keep kidneys and bladder in good order,—helping them to feel better, to work better, and get more fun out of life. If you are approaching fifty, or past it, Dodd's Kidney Pills may help you, too. You can depend on Dodd's. 54

Sweater Girls Say ZERO Tops!

"ZERO is wonderful for washing my sweaters . . . keeps them soft and lovely as new . . . no shrinking or matting" . . . writes Miss M. of Vancouver. Try ZERO Cold Water Soap today. Specially developed for washing fine woollens. 59c package does 50 washings. At your local drug, grocery and wool shops. For Free sample write Dept. 4, ZERO Soap, Victoria, B.C.

Coach of B.C. Basketball Team Complains as Own Players Cut

VANCOUVER (BUP)—British Columbia's Olympic basketball team is reported to be smouldering with dissension.

A Vancouver newspaper said the internal strife centres around the cutting of five players from the squad Friday night by the provincial Olympic committee. The cuts were taken by the team to trim the 12-man limit prescribed by the Olympic tournament rules.

Coach Lance Hudson complained "these cuts have hurt our morale." The Olympic team was selected from the four squads that competed in the provincial round-robin playoffs won by C-Fun. Hudson coached C-Fun.

He said "They have cut too many players from my own team. Our club (C-Fun) was all team spirit this year.

The team now is composed of Bob Pickell, Bob Burtell, Ron Stuart, Mel Brown and Ted Ball of C-Fun; Ron Bissett, Doug Brinham and Joe Samarin of Alberni; John Forsyth of Eilers; Leo Mulhern of Clover Leafs, and John McLeod and Eddie Wilde of University of B.C. Thunderbirds.

Queen Elizabeth will open Britain's first nuclear power station at Calder Hall in Cumberland Oct. 17, 1956.

A. E. Ames & Co.
Limited
Investment Securities
Royal Trust Building • 612 View Street, Victoria, B.C.
Telephone: 3 4171
TORONTO MONTREAL WINNIPEG VANCOUVER CALGARY
NEW YORK LONDON, ENG.

You *both* enjoy mealtime with Pablum Cereals!

Every moment is a picture of happiness when your baby enjoys his food.

And a happy mealtime is important to his sense of security as well as his general health—ask your doctor.

That's where Pablum Cereals come in . . . smooth-textured, just suited to Baby's taste.

Like any good product, Pablum has imitators. But where Baby is concerned, only *real* Pablum will do. That's why there's more *Pablum* Mixed Cereal sold than all other mixed cereals together.

Enjoy baby's mealtime—be sure to get *real* Pablum*.

THERE ARE FOUR PABLUM CEREALS—MIXED, RICE, OATMEAL, BARLEY

It isn't real Pablum without this → PABLUM

Pablum Products DIVISION OF MEAD JOHNSON & CO. OF CANADA LIMITED
*T.M. Reg'd.

what is estate planning?

It has been defined as "AN ORDERLY ARRANGEMENT OF ONE'S BUSINESS AND FAMILY AFFAIRS IN A PROPER MANNER IN ORDER TO PRESERVE THE TRADITION OF THE FAMILY UNIT AND ENTERPRISE."—

Our Trust Officers are fully qualified to assist you in developing an Estate Programme to meet your personal objectives.

We will gladly help you develop your estate plan. May we have the opportunity of discussing your plan in the near future?

W. W. Lewis, Manager
in Victoria at 1111 Government Street
Telephone 2-5135

MONTREAL TRUST
Company
MONTREAL • CALGARY • EDMONTON • HALIFAX
TORONTO • VANCOUVER • VICTORIA • WINNIPEG
SAINT JOHN, N.B. • REGINA • QUEBEC, P.Q.
LONDON, ENGLAND

NOW YOUR FULLY AUTOMATIC ELNA

in two **DECORATOR DESIGNED CABINETS**

all the advantages of a fine cabinet machine with all the fully automatic features of the famous Elna Supermatic

When the Elna people decided to add cabinet sewing machines to their line of world-famous portables, they made one resolve: They wouldn't have "just a cabinet". They would put their machines in furniture of matchless beauty, pieces designed with as much skill and taste as the sewing machines themselves—and available in both walnut and limed oak finishes.

The result? These new Elna decorator-designed PLANA cabinet models.

These fine furniture models priced well within reach of every woman who sews.

See, try, the new Elna PLANA models at your Elna Sewing Centre. You'll agree that here are new sewing stars from the people who first gave fully automatic sewing to the world.

Modern Desk (above) A practical desk with three roomy drawers, brass pulls and custom-designed blotter holder. Just raise the machine and you're ready to sew!

Classic Console (right). 25¼ ins. wide closed; 51¼ ins. wide opened for sewing. A flick of your wrist raises the machine. Built-in storage unit for spools and findings.

ELNA SEWING CENTRES

sold and serviced from coast to coast in Canada and in more than 100 other countries

LOW DOWN PAYMENT • EASY TERMS • LIBERAL TRADE-IN ALLOWANCE
LIFETIME GUARANTEE • FREE SEWING LESSONS

ELNA SEWING CENTRE 742 YATES STREET **PHONE 3-6313**

Look! Whisper STRETCH-ONS *end runs from "popping"*

You have to wear fabulous new STRETCH-ONS to fully appreciate them . . . how they stretch and cling to fit your legs exactly . . . how they stretch without straining, thus avoiding runs from "popping". Misty-sheer and blissfully comfortable to wear, their stretch is permanent—wash after wash! Seams are reversible—dark or natural. See these beautiful nylons tomorrow!
P.S.—Seams stay straight, too! Wonderful? You bet!

A correct size to fit every leg:
A 8½ to 9½ B 10 to 11 C extra long 10 to 12

STRETCH-ONS *are made only by* **Whisper**
From a complete style range of Whisper Nylons which includes special "Evening Sheers" at a $1.75 and $1.35.
by Supersilk Hosiery Mills

Voice, Piano, Speech Arts Feature City Musical Festival's Fifth Day

By BERT BINNY

Morning and afternoon of the fifth day of the Greater Victoria Music Festival was occupied with classes in voice, piano and speech arts. The evening featured the off-the-stage [illegible]

[illegible] performances and some classes of choirs as well.

The classes in speech arts classes were well adapted also Mrs. Cogdill Thomas admittedly low [illegible] was [illegible] accounted for by the fact that so many of the contestants were competing for the first time and were faced by problems of "stage fright" as well as those imposed by such considerations as diction and enunciation.

There was no competition in high school choirs or high school girls' ensembles. The contestants who appeared Victoria High School gained 174 out of 200 in the former class and 173 out of 200 in the latter. Without much respite they then reappeared as winners of class 78 in which competition was keen on Friday afternoon.

Nevertheless, there is high praise to be [illegible] Tues. possessed a very fine [illegible] and he was impressed [illegible] work.

Sole entrant in the class for [illegible] organ solos was Gordon [illegible] whom adjudicator Theodore E. Normandy, in awarding [illegible] 200 marks, referred to as a performer of great promise.

On Friday four separate Victoria High School ensembles competed in the high school [illegible] class which was won by the Mixed Chorus. Their winning selection, the well known "All Through The Night" was presented on the program of the evening.

No marks were given in Class 79 for high school boys' chorus. There was an entry from Victoria High School and a non-competitive entry from the Canadian Services College choir. Adjudicator Mr. Lambert spoke warmly of the performances in both cases.

The program concluded with the [illegible] high school choirs. Mixed Voices, enrolment not over 300. Sole entrant was from Esquimalt High school, which received 185 200 marks for their singing of Newton's "The Frog" and Thiman's lovely "Lift Up Your Hearts."

Results during the day.

[illegible]

Now Many Wear
FALSE TEETH
With More Comfort

FASTEETH, a pleasant alkaline [illegible] powder, gives false teeth more firmness. Eat and talk in more comfort. Just sprinkle a little FASTEETH on your plates. No gummy, gooey, pasty taste or feeling. Checks plate odor. Denture breath. Get FASTEETH at any drug counter.

It's Coming
WATCH THIS PAPER FOR A SENSATIONAL ANNOUNCEMENT FROM YOUR RCA VICTOR DEALER

RCA VICTOR
Spring Festival

NEWSPAPER ADVERTISING STIMULATES BUYING

Thriftiest "Buy-Word" in the low-price field!

Dodge Mayfair V-8, 4 door Sedan

Get the big '56 DODGE
with the glamour and go of the *Forward* Look

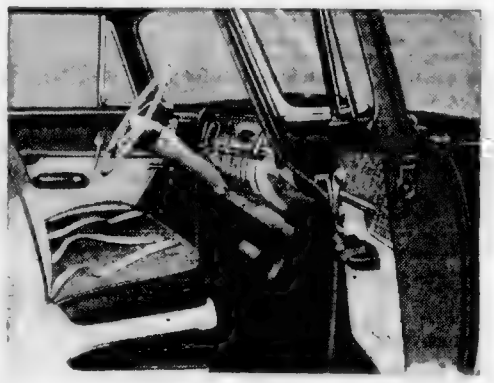

Dodge is the "Buy-Word" in safety

Of all cars in the low-price field, Dodge leads the way with more "safety-first" features. Many, of course, are new—like LafeGuard door latches, Safety Sealed-Beam headlamps, and seat belts. But most of them—like Safety-Rim wheels, Safe-Guard hydraulic brakes, independent parking brake and many, many more—have been standard equipment for years.

Watch Climax—Shower of Stars weekly on TV. Check your newspaper for date and time.

One look and you sense it, one drive and you know . . . Dodge is the buy of the year in the low-price field!

Just glide your eyes from the eager, forward-thrusting grille to the high-arching rear fenders. You're seeing the long, poised-for-action lines of Flight-Sweep styling.

There's *more* of this car to be beautiful, too. Because Dodge, again this year, is nearly a *foot* longer than its largest selling competitor.

And once you take the wheel you'll discover Dodge is the buy in even more than beauty and size. New push-button-controlled PowerFlite, new 6 or V-8 engines, a wealth of ride and comfort features make Dodge a car that not only looks big, but *acts* big.

Best of all, this big-car beauty and performance is priced with the lowest. Come in, see the '56 Dodge today! We've a model waiting . . . ready to carry you in high style wherever you go.

MANUFACTURED IN CANADA BY CHRYSLER CORPORATION OF CANADA, LIMITED

Dodge is the "Buy-Word" in power

Dodge gives you the power you need for safer motoring. New high-torque 6 and V-8 engines provide up to 200 horsepower—pack plenty of reserve for safer passing, smoother acceleration.

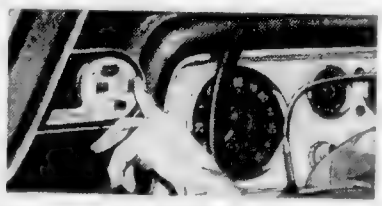

Dodge is the "Buy-Word" in driving ease

Look! Now you control smooth, smooth PowerFlite automatic transmission with buttons. Just press a button—step on the gas—and GO! A simple, trouble-free mechanical system does all the work.

GET THE BIG BUY IN THE LOW-PRICE FIELD—GET THE BIG '56 DODGE!

J. M. WOOD MOTORS
1061 YATES ST., VICTORIA • 4-7196

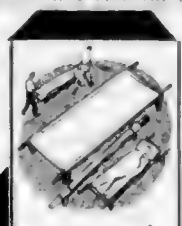

Unusual Saving!
TOP GRADE STRETCHERS

Also makes a perfect bed for campers - hunters or as an extra one for home!

Another lucky purchase makes this possible. These stretchers are as good as new except for the odd mark. Manufactured to meet the requirements of [illegible] Keep the comfort [illegible] off the ground.

Priced extra low to sell quickly

Only
3.95 Each

SO HURRY!
Guaranteed 100%
Free Parking
As always for less at
CAPITAL SUPPLY CO.
1824 Store Street
Phone 4-2713
West door to Capital Iron and Metals Ltd.

Provincial, City Leaders Rally To Support of CKDA

Leaders in the fields of [illegible] of radio station CKDA for Rea March 28 were written by [illegible] and municipal governments and [illegible] business in Victoria announced [illegible] support yesterday of the application of CKDA and William [illegible]

Public Works Minister W. N. [illegible] Letters to the CBC board of Chairman MLAs Mrs Lydia Assens [illegible] governors which will hear the application [illegible] George Gregory P. A. Gibbs John Tisdalle and Herbert Branch Mayor Percy Scurrah Reeves Arthur Ash Fred Norris A. C. Wintrebe and H. D. Brown Herbert Boyd [illegible] commissioners in Sidney G. F. Dunn president of Victoria Chamber of Commerce [illegible] Mackenzie chairman of the chamber industrial committee Seth Hutton publisher of The Daily Colonist Stuart Keate publisher of Victoria Daily Times and William Gould manager of CJVI.

Comments varied from strong support to lukewarm.

Mr. Chant said a TV licence for CKDA would be desirable [illegible] apparently have the necessary organization and means.

Mrs. Assens pointed out that the application of CKDA president Donald Armstrong as the only one which will be supported with local capital.

She added: "As a local Victoria business man Mr. Armstrong is able to gauge the needs and requirements of this city and to provide the type of public service which will be a benefit to the community as a whole."

Mr. Gregory said "the quality of radio broadcasts in Victoria began to improve and has continued to improve since CKDA was licensed."

Mr. Gibbs and Reeve Brown of Langford said on both sides Victoria suffers from lack of a TV station and there are no opportunities for local talent.

Mr. Boyd said he had talked to many people in the service [illegible] and they have strongly indicated that they favour the local application.

Mayor Scurrah supported CKDA because of its "efficient operation" and Reeve Ash of Saanich pointed to Mr. Armstrong's "satisfactory radio service."

Mr. Mackenzie said CKDA had demonstrated a fine spirit of community service and had "starting from scratch built up a concern and its business with amazing capacity."

He added: "There is adequate financial backing. There is no absentee management."

Mr. Hutton said: "I believe that all things being equal such a licence should be granted to Mr. Armstrong of CKDA. After all Mr. Armstrong is both he a Victorian operating in Victoria."

He said the CKDA owner "understands the community's television requirements a great deal more than anyone could."

Best wishes were offered by Mr. Keate who said in a letter to Mr. Armstrong: "Victoria needs people with the drive and enthusiasm you have shown at CKDA during the past six years."

Lad Leaps to Safety Flames at His Back

A youth had to jump to safety and his parents said down a metal pipe to the ground when fire destroyed their home at 1750 Carrick at 5 a.m. yesterday.

James Sneddon 17 jumped 10 feet to safety from a roof with flames leaping behind him from a second-storey window. He suffered first degree burns [illegible] admitted to hospital. His condition is satisfactory.

Mr. and Mrs. Richard Sneddon escaped through a rear bedroom window to a lower roof. They slid down a vent pipe. [illegible]

Fire Chief Frank Bruce said no definite cause of the fire had been established.

The house was located but the contents were lost.

The family is being aided by relatives.

THE CORPORATION OF THE DISTRICT OF SAANICH
WATERWORKS DEPARTMENT
WATER SHUT-OFF

Consumers residing north of Royal Oak Avenue from Patricia Bay Highway to the Royal Oak Bypass Park West Saanich Road to the Observatory and all branches of these water mains please take notice that water pressure will be low or off altogether on Wednesday March 21 1956 from 8:00 a.m. until 12:00 noon.

This shut-off is necessitated by the replacement of an electric motor in the Wickenson Road Water Pump which supplies this district.

H. D. DAWSON
Municipal Engineer

Corby's Royal Reserve
CANADIAN WHISKY

This advertisement is not published or displayed by the Liquor Control Board or by the Government of British Columbia

Choice of A Assortment
$1.30 THE POUND
Smiles'n Chuckles
CHOCOLATES
Always in good taste
Gift wrapped...
EASTER NOVELTIES FOR THE YOUNG AND YOUNG IN HEART!

boasted Alexander the Great.

"I fought battles and wore armor! I was worth To get Royal City I conquered the earth."

ROYAL CITY
CANNED
FRENCH CUT BEANS

"Not a chance, Jim! Since he's worn 'SANFORIZED' shirts he hasn't called a game."

You, too, can call a halt to shrinkage problems . . . just make sure you see the "SANFORIZED" label on washable cottons *before* you buy! Insist on it! Because . . . no matter how often they're washed . . . cottons carrying the "SANFORIZED" label won't shrink out of fit.

• SANFORIZED • FOR COTTONS THAT WON'T SHRINK OUT OF FIT

Spring PAINT FESTIVAL

AT YOUR Monamel DEALER

SPECIAL OFFER!
"Monamel Guide to Home Decoration"
52 PAGES! COLORFULLY ILLUSTRATED!
REGULARLY 75c
— NOW ONLY 25c with your purchase of any MONAMEL product!

New rollers, brushes and the 151 "synchronized" colors of quick-drying Monamel paints make home decorating fast—and fun! Let the amazing "MONAMEL GUIDE TO HOME DECORATION" show you how—the easy way! It tells you how to beautify your home at low cost . . . what kind of paint or wallpaper to use . . . how to estimate your needs . . . how to prepare surfaces . . . how to stain and varnish . . . plus a thousand and one other helpful tips. Get your copy now. Only 25c with the purchase of any Monamel product from your neighborhood Monamel dealer!

This offer is limited

Monamel
BEAUTY COSTS SO LITTLE...AND GOES SO FAR!

Your Monamel dealer has these quality Monamel paints in the exact colors you want.

MONAMEL VELVET . . .
The amazing one-coat Alkyd Flat finish for walls and ceilings.

MONAMEL SATIN . . .
To give walls and trim a sparkling satin sheen.

MONAMEL GLOSS . . .
Perfect for floors, woodwork, and furniture – kitchen and bathroom.

SATIN-LATEX MONASEAL . . .
One gallon of this easily applied rubber base paint covers an average room.

MONAMEL X OUTSIDE PAINT . . .
For excellent one-coat coverage; in Super White and a wide range of beautiful colors.

MONAMEL QUALITY SAVES YOU MONEY
SEE YOUR MONAMEL DEALER—TODAY!

Stewart & Hudson Ltd. 405 Gorge Rd. E 2-2171
Victoria Building Supplies Ltd. 556 Johnson St. E 2-2196
Westaway's Hardware 4065 Quadra St. G-4123
Victoria Retail Lumber Yard Ltd. 1901 Government St. E 2-2130
James Bay Hardware Ltd. 220 Menzies St. E-6411

GENERAL PAINT STORE
1465 DOUGLAS ST.
E-0018

Beautiful New Blankets
at SAVINGS
of up to one-half!

OLD WOOL Is STILL GOOD WOOL. That's as true today as it was 34 years ago when Fairfields opened their first small woollen mill. You see, wool fibres are much stronger than most people realize. They can be used **many times over.** Knowing this fact Fairfields have helped thousands of thrifty Canadian women to SAVE MONEY on NEW blankets. They can save money for you too!

HOW FAIRFIELDS REJUVENATE OLD WOOLLENS
The old woollens you send to Fairfields are STERILIZED by a special patented process. Then the strong wool fibres are gently fraed, re-dyed, re-spun and re-woven with strong new fibres into lovely warm, NEW blankets, auto robes, authentic tartan shirts, etc., at **savings of up to one half!**

IT'S EASY — IT'S FUN — IT SAVES YOU MONEY!
Why throw away old woollens that can be used so profitably? Save them up, then shop from our catalogue in the comfort of your home, **at your leisure.** Thousands of satisfied customers from coast to coast . . . satisfaction guaranteed.

Send for our Full Color Catalogue Today!

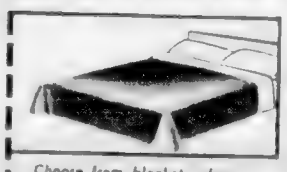

Choose from blanket values as low as
$2.45

REALLY WONDERFUL
"The blankets reached me last week, and I am writing to tell you how pleased I am with them. It really wonderful to have something so useful made out of odds and ends of wool."
Mrs. J. O. Carlisle
28 Glengrove Ave. W. Toronto, Ont.

BEAUTIFUL SHADES - SPLENDID VALUE
"We are greatly pleased with the lovely big blankets and do not know when we have seen such nice pastel shades and such splendid value."
Mrs. A. L. Vogt Eastend, Sask.

Which of these beautiful woollen articles do you need?
BLANKETS — COMFORTERS — SOCKS
AUTO ROBES — TARTAN SHIRTS
FLOOR MATS — ETC.

The free 12 page Fairfield Catalogue shows them all in FULL COLOR, explains the famous money saving Fairfield plan!

Send for your free copy today!

FAIRFIELD & SONS LTD.
Woollen Mills
Canada's largest blanket manufacturers
WINNIPEG Man. PRESTON Ont. ST. LAMBERT P.Q. VANCOUVER B.C.

FAIRFIELD & SONS LTD., 1
2155 Kingsway, Vancouver 10, B.C.
Yes! I want to learn more about your money-saving blanket plan. Please send your free Catalogue.
NAME _____
ADDRESS _____

Around the Island

Fatal Plunge Accidental Says Jury

DUNCAN—A coroner's jury ruled yesterday that William McKenzie, 62, met an accidental death after pitching headlong down a short flight of steps at the Tzouhalem hotel March 10.

Mr. McKenzie's death in hospital five days later was the result of a fractured skull, Dr. C. H. Beevor-Potts told the jury.

Dr. Beevor-Potts gave no reason for the man suddenly collapsing and falling down the last six steps of a 20-step stairway after leaving the room of a friend. He said he found no evidence of heart trouble or alcohol.

* * *

LADYSMITH (BUP) — A Kitimat worker sustained only a slight cut on an eyelid after his car hit a guard rail on the approach to the Diamond bridge near here, tore out three cement posts and burst into flames on the sidewalk of the bridge Sunday.

Egon K. Sorenson got free of the wrecked car just before it burst into flames. Dazed, he staggered off the bridge and into bushland, where he was found later by police.

The interior of the car was destroyed by fire.

* * *

LADYSMITH — Little League Baseball here has grown since its formation in 1954 from 54 boys to 100 and has been a financial success, president William Hallinan has reported.

Assistance to the growing league in managing, coaching and other services were requested by Mr. Hallinan, named president at the annual meeting Sunday.

Other officers named were Arnie Hill, T. R. Boggs, Mrs. Robert Weaver and Emmy Passman.

* * *

LADYSMITH—A fund-raising "basketball booster" tag day will be held Saturday to help send Ladysmith's juvenile champions to the B.C. Amateur Basketball Association championships in the Interior.

Coach Harold Rourke, whose application for a tag day was approved by city council, said it had not yet been decided what interior team the Ladysmith group would play. Ladysmith won the Island championship and then beat the Lower Mainland champions of Vancouver for the right to enter the two-game B.C. championships.

* * *

CAMPBELL RIVER—Logger Frank McDonald was flown to Lourdes Hospital here Saturday by B.C. Airlines after he suffered a crushed right leg when caught between two logs at the [illegible] operations on Humphrey Channel. He was reported in good condition.

Journey to Adventure

Kit Henderson, 16-year-old Courtenay High school student, is packed and ready for "Adventure in Citizenship" trip to Ottawa, May 10. Kit, from Comox, was selected by members of District 71 school board for 10-day Rotary Club-sponsored award, to include House of Commons session and visits to historic sites.—(Photo by R. A. Thomson)

Groups Launch Milk Law Fight

An organized fight against compulsory pasteurization of milk is being launched by Vancouver Island dairymen and ratepayers.

A postal protest to municipal councils and through them to Agriculture Minister Kenneth Kiernan and plans for public meetings were launched over the weekend at the annual meeting of the Vancouver Island Ratepayers Association at Nanaimo.

RIGHT TO BUY

Cards, to be signed by those who "want the right to buy pure, natural raw milk from government blood-tested animals and produced on approved and inspected raw milk dairy farms," will be mailed to municipal councils.

Handling the distribution of the cards is A. G. Lambrick, who operates Gordon Head Dairy, Victoria's largest raw milk dairy farm. He is chairman of the producer-vendors committee of the Vancouver Island Dairymen's Association.

The new provincial Milk Act, passed at the last legislative session, [illegible] the decision as to [illegible] raw milk should be sold except in unorganized areas or centres with less than 500 population.

RIGHT TO FREEDOM

"The dairymen will provide the cards and the ratepayers' association will hold public meetings, at which the cards will be available so the public will have every chance to demand its right to freedom of choice on this issue," Mr. Lambrick said yesterday.

"We want the municipalities of the Island to know just what the public feels, and to prevent them from making pasteurization compulsory," Mr. Lambrick said.

"Everyone should be able to buy raw milk if they want to," he said.

ROUND-THE-CLOCK PROTECTION the Seaforth! way!

75¢ $1.50

DEODORANTS FOR MEN STICK or SPRAY!

Good Grooming Begins with— Seaforth! FOR MEN

$300? $1500? $500?

Sometimes More!

You're always welcome at NIAGARA

At Niagara we have the money you need in the amount you want. You may borrow up to $1500 or more and take up to 24 months to repay . . . with payments arranged on a monthly date selected by you. Loans up to $1500 are life-insured at no extra cost to you—and on many amounts rates at Niagara are lower than elsewhere. Convenient ways for you to borrow will be discussed privately so, if you need money promptly—come in anytime.

"Here are just a few of our many loan plans"

YOU GET	MONTHLY PAYMENTS 12	15	20	24
$300	$ 28.37	$ 23.33		
661.10*			$40*	
800	74.90	61.55	48.05	$41.40
1500	139.80	114.50	88.88	75.90

*One of many of our convenient even-dollar payment plans

NIAGARA LOANS BRANCHES FROM COAST-TO-COAST

630 Fort St. 4-9365

BRANCHES IN VANCOUVER

Newspaper Advertising Stimulates Buying

Death Stalks 1,000

NANAIMO—A province-wide organization to fight an increasing accident rate which will kill more than 1,000 B.C. people next year was urged here Sunday at a meeting of Vancouver Island Traffic and Safety Council delegates.

L. Jarvis, B.C. Safety Council president, said it was the council's job to "stir up moral indignation against the needless loss of life through accidents of all kinds, traffic, industrial and in the home."

A driving training course in high schools will be the foremost objective of the Island safety men this year as part of their overall safety program.

* * *

LADYSMITH—Boy Scout troop leader John Tilley, 17, was presented with the Queen's Scout badge, highest honor in Scouts, at a triple-award public ceremony at United Church hall.

John, first Queen's Scout from Ladysmith, also received the green and yellow all-round cord for proficiency and the Queen's Scout ring bought by members of his troop in the 1st Ladysmith Scout Company. He will attend the first B.C. Queen's Scout ceremony at Government House, Victoria, April 6.

* * *

COURTENAY—Some 25 B.C. clubs of the Toastmasters International will hold their annual convention here April 27, 28 and 29.

The three-day convention will include a speech contest, a governor's ball and a sightseeing trip through the Comox Valley.

* * *

PORT ALBERNI—Another [illegible] has been launched at [illegible] Alberni district high school.

Twenty-five Grade 8 students, 12 to 14 years of age, take instruction in their various sections during school-hour classes.

Every Thursday string, woodwind, brass and percussion sections come together as an orchestral body.

Beginners under the instruction of William Bertsch are able to read scores and follow direction. All are buying their own instruments.

One trombonist has already graduated to a position in the Prep Orchestra.

Next step after the preparatory group is the school's Junior Symphony Orchestra, which plays for all major school activities.

Cantata Will Be Held

Choir Plans Surmount Illness

PORT ALBERNI—Loss of both organist and director through ill health has failed to stop plans of First United Church choir to present an Easter cantata.

The mixed choir of some 30 voices was formed by Mrs. H. R. Whitmore two years ago. Last Easter "Olivet to Calvary" was presented successfully under her direction.

Plans were made some months ago for presentation of John Stainer's "Crucifixion" on the eve of Good Friday. Then both director and organist were unable to carry on with rehearsals and it appeared that plans would have to be cancelled.

However William Bertsch of Alberni District High school music department consented to take over as director. Sebastian Arbogast, [illegible] will play accompaniment on the organ.

Mrs. Pete Campbell of Port Alberni will be among the soloists. Others include Leslie Ross and Bob Arnett, tenors, who will come from Courtenay to take part in the cantata, and Dr. Douglas Kirkbride of Nanaimo.

AN EXTENSION TELEPHONE

in your workshop

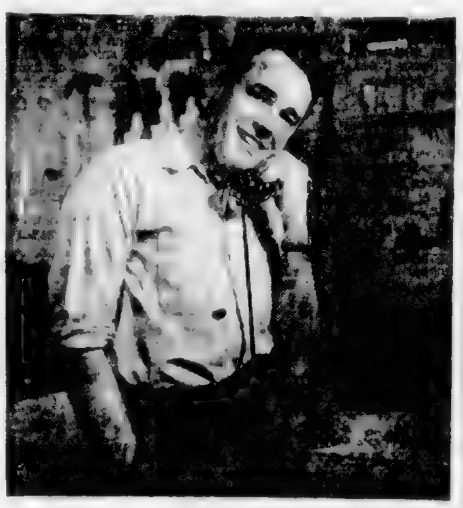

Saves so many steps ...costs so little!

If you've ever had to drop your work and rush to answer a phone call, you'll appreciate the wonderful convenience of an extension telephone. You'll find it as handy as the tools you use—and a real step-saver.

Just call our business office

BRITISH COLUMBIA TELEPHONE COMPANY

"EXPORT"

CANADA'S FINEST CIGARETTE

Questions

your wife should ask...

about this man

Who will he be—this Executor of my husband's estate?

Will the family like him?

What experience has he had?

Could he go right ahead, without fuss or delay in settling the estate?

Will he be entirely impartial?

Will he keep family affairs strictly "in the family"?

Besides being efficient, will he be pleasant in his business relations?

(and most important) *Where will he be when he's needed?*

If he is to be a Trust Officer from National Trust you can be *sure* he'll be on hand when needed. Under his expert management, terms of the Will are carried out with competence, without fuss or favoritism, yet with kindness and understanding.

'Phone or write for an appointment and a National Trust Officer will be pleased to discuss estate planning with you.

727 FORT STREET

S. J. Crawley, Manager

National Trust COMPANY LIMITED

EATON'S Bargain Basement

Easter

Fashion Features

Women's Dresses

Washable "Tarnish" dresses styled with cap sleeves and smartly flared skirts ... several smart collar styles to choose from ... choice of [illegible] blue, rose and [illegible]. Sizes 12 to 20, 16½ to 24½.

Feature Special, each **4.69**

Women's Shorties

Treat yourself to a new Spring Shortie coat of wool [illegible] sleeve style with neat [illegible] cuffs. Choice of gored, straight or flared backs, both with [illegible] collars. Sizes 10 to 20.

Feature Special, each **10.99**

***Orlon Cardigans**

[illegible] Sizes 14 to 20. Feature Special, each **3.49**

Orlon Pullovers

[illegible] Feature Special, each **2.49**

Women's Hats

[illegible] Feature Special, each **1.99 to 4.98**

Women's Handbags

[illegible] Feature Special, each **1.89**

Dorothy Vernon Nylons

[illegible] Feature Special, pair **98c**

Women's Shoes

[illegible] Feature Special, pair **2.98**

Children's Socks

[illegible] Feature Special, pair **49c**

Children's Shoes

[illegible] styles with hard-wearing Panco soles and [illegible] Sizes 8 to 3. Feature Special, pair **2.79**

Girls' Coats

Pretty Spring coats for the Junior Miss. Smartly styled of fine wool fabric with hard-wearing rayon lining. Flared or gored backs, slit pockets, neat collars and cuffs, attractive button closing. Sizes 8 to 14x.

Feature Special, each **16.95**

Girls' Dresses

Beautifully styled of washable "Sanforized" crease-resistant cotton. Pretty contrasting round collars and cuffs. Full gathered skirt [illegible] at the waistline. Sizes 7 to 14. Feature Special, each **2.98**

Corduroy Yardage

Popular 36-inch fine pinwale corduroy yardage. Grand for children's clothing and women's skirts and jumpers, etc. Many shades to choose from. Feature Special, yard **99c**

Embossed Cotton

Good quality embossed cotton, several pastel shades to choose from. Suitable for children's dresses and women's wear and many other home uses. 36" wide. Feature Special, yard **69c**

EATON'S—Bargain Basement Phone 2-7141

T. EATON Co CANADA LIMITED

Store Hours Tuesday 9 a.m. to 5.30 p.m.

Reserves 'Flop' —Pearkes

(Special to The Daily Colonist)

OTTAWA — Maj.-Gen. G. R. Pearkes, VC, MP, yesterday ... forts to build up regular army reserves "a complete flop."

Defence Minister Ralph Campney, answering a series of questions from Gen. Pearkes, said only 250 ex-members of the regular army have enrolled in the reserve army. A total of 110 of these reservists attended training last year with the regular army, he said.

General Pearkes told The Daily Colonist later that the shortage of immediate reserves for the regular Canadian forces at home and abroad is one of the major weaknesses of the Canadian army organization.

"I am amazed that the government has not fostered the regular army reserves more energetically," he said. "The efforts last year have been futile in this respect as the scheme so far appears to have been a complete flop."

Strike Slashed Sales

EAST LANSING, Mich. (AP) — The bureau of business research at Michigan State University reports that Detroit stores lost $35,000,000 in sales in December because of the city-wide newspaper strike there.

The bureau said its conclusions were based on state sales tax returns from Detroit compared with the previous December and with sales tax returns from Detroit suburbs.

The strike started Dec. 1 and extended well into January, but only December sales were counted in the survey.

Apparel stores were affected most, the bureau said, with general merchandise stores next, food stores third and furniture stores fourth.

Obee Rites Slated Wednesday

Funeral services for Thomas Obee, 82, who died Sunday, will be held Wednesday at 3:15 p.m. at Hayward's chapel under the auspices of the Eagles' Lodge.

Mr. Obee was a resident of Victoria for 43 years and an entertainer for 72 years.

He is best remembered as a comedian and singer of English music hall songs at local celebrations. He performed at war service concert parties here during the last war.

Mr. Obee was a steward for many years at the Britannia branch of the Canadian Legion, and worked at the Veterans of France club until he became ill a week ago.

He is survived by his widow, Eleanor, at 626 Dunedin; two sons, Thomas and Joseph, Victoria; four daughters, Mrs. J. ..., Vancouver; Mrs. A. ..., Seattle; Mrs. A. McCormick, Oregon Falls, and Mrs. F. J. Eve, Cooke; a niece, Mrs. Robert Burton, Victoria; nine grandchildren and four great-grandchildren.

Interment will take place at Colwood Burial Park.

TOURIST RECORD

A record total of 2,521,997 motor vehicles entered Canadian border points for a stay of 48 hours or more in 1955.

A Special London
DRY GIN
"The Base of the Best Cocktail"
MADE BY BOLS FROM A CENTURY-OLD RECIPE.
DISTILLED IN CANADA
This advertisement is not published or displayed by the Liquor Control Board or by the Government of British Columbia.

EATON'S *Assortment*

in Candy

Creamy smooth toffees, tempting after-dinner mints; refreshing fruit candies ... that's just part of the wide choice awaiting you at EATON'S Candy Counter ... needs now, there's a candy favourite for just about every one you know!

Cottage Sweets
"Special Occasion" chocolates, 12-oz. box — 95c
Coffee Meltaways, ½-lb. box — 1.00

Willard's
"Anne Hathaway" chocolates, 1-lb. box — 1.25

Rochon's
Quality Chocolates, 1-lb. box — 1.35

Rowntree's
Dairy Box Chocolates, ½-lb. box — 85c
1-lb. box — 1.60

Neilson's
Aristocrat Chocolates, 1-lb. box — 1.30
Enchantment Chocolates, 1-lb. box — 1.75

Lowney's
... Chocolates, 1-lb. box — 1.60
Nuts and Fruits, 1-lb. box — 2.00

Moir's
Half and Half Chocolates, 1-lb. box — 1.30
Fresh Made Chocolates, 12-oz. box — 1.00

EATON'S—Candies, Main Floor. Phone 2-7141

Residents of Sidney, Sooke, Keating and Cobble Hill Exchange Areas use Eaton's Toll Free Number Zenith 6100

EATON'S
STORE HOURS
Tuesday
9 a.m. to 5.30 p.m.

EATON'S
IT'S HERE!
all new Toni

odor-free
frizz-free
trouble-free
AS A WAVE CAN BE!

Regular, Super or Very Gentle. Each 2.00

NEW Fresh Air Waving Lotion • Complete Treated End Papers • No-Drip Neutralizing • 10-Minute Waving Time

Small-size Kit for "Between Permanent" Stragglers ...
Banish neckline and end curls! Regular, Super, Very Gentle, each — 1.25

EATON'S—Toiletries, Main Floor. Phone 2-7141

From EATON'S New Hat Bar Main Floor

Styled for Spring!

Very new! Very pretty! Very different and becoming is the best way to describe all the ... little hats and berets to be found at our new Main Floor Hat Bar. There are cloches, pillboxes, level types and caps ... gaily decked with flowers and velvet trims. Straw and straw fabrics in black, navy, red, white, grey or yellow. So come visit this new millinery section Tuesday ... you'll find it beside the View St. door on the Main Floor. Prices range from

2.95 to 5.95

EATON'S—Hat Bar, Main Floor. Phone 2-7141

Brighten Your Kitchen for the Summer with

New Drapes
From New Novelty Prints

Budget-wise women will make up new curtains themselves ... in cottage style drapes or popular cafe-curtain style. Decorator-wise women will make them from these bright, new colourful floral and novelty designed fabrics. All are printed on strongly woven cotton ... so wonderfully easy to keep fresh and clean ... wash up in soap 'n' water and iron without fuss. 36 inches wide. Yard **98c**

Also priced at **1.50** and **1.75** yard

54 inches wide, yard, **2.25**

EATON'S—Draperies, Second Floor, House Furnishings Building. Phone 2-7141

for "Women in White"

EATON'S presents
"Professional Casuals"
by Barco of California

Cotton Uniforms
Made from combed "Sanforized" poplin ... easily laundered, fashioned in two favoured styles with four skirts, slash pockets, detailed tucking. Short or three-quarter sleeves and front zipper fastening. Each — **14.95**

***Dacron Uniforms**
So easy to retain their crisp fresh appearance. Choose either a three-quarter sleeve, plain tailored style with action back ... or a short sleeve model featuring a front zipper fastening, detailed front tucking and three-quarter belt. Each — **22.95**

*DuPont's ...

EATON'S—Uniforms, Second Floor. Phone 2-7141

SEE BACK of PAGE — Fashion Features from Eaton's Bargain Basement

Baby Day at EATON'S

... featuring EATON'S own Babyfair items to help keep your baby comfortable and adorable this Spring and Summer. From frilly dresses to such practical necessities such as diapers and blankets. If you can't come in person ... phone 2-7141 and ask for the "Order Line," your order will be carefully and promptly filled.

Babyfair—only at EATON'S

Vests
For the new baby ... combed cotton vests in cross-over style and button front style. Also pullover types. Sizes 3 months to 2 years. Each — **98c**

Diapers
Soft absorbent flannelette diapers ... easy on baby's skin. Size about 27x27 inches. Dozen — **3.98**

Diapers
Soft absorbent gauze diapers that are exceptionally quick drying. Size about 20x40 inches. Dozen — **3.98**

Three-Piece Sets
For the new baby ... dainty ... sets consisting of jacket, bonnet and booties. Novelty design in stitching ... easy to wash. Infants' sizes only. Pink, yellow, blue and white. Set — **2.98**

Two-Piece Sets
For baby boys ... nylon sets consisting of pants and sweater in pullover style with button shoulder. Novelty design on long sleeve pullover. Yellow, white and blue. Sizes are 1 and 2 infants. Set — **3.98**

Nylon Cardigans
Handy ... easy-to-launder cardigans with neat band at wrist and waist. Pink, blue or white in sizes 1 and 2. Each — **2.98**

Nightgowns
Dainty little flannelette nightgowns for the infant. Some with smocking ... button back and tie back. Infants' sizes. **98c to 1.98**

Dainty Dresses
Many pretty colours and styles in nylon with self slips. Choose from smocking, ribbon and lace trims. Sizes from 3 months to 2 years. **1.98 to 3.98**

Rompers
Practical nylon or ... one-piece rompers with ... and stitching ... at legs, button crotch. Sizes 6 months to 2 years. Pair **2.98 to 3.98**

Diaper Sets
Attractive little tops with plastic ... pants ... quick drying nylon or Terylene. White, pink or blue. Sizes 1 and 2. Set — **3.98**

Sleep 'n' Play Sets
Terry towel or combed cotton sets consisting of three pieces ... bootees, pants and top. Yellow, blue or green. Infants sizes only. Set — **1.98**

Snapperalls
Corduroy snapperalls with domes on legs and elasticized waist. Red, blue, green and yellow. Sizes 1 to 2. Pair — **1.98**

Coveralls
Cotton gabardine coveralls with domed crotch, appliques on legs and contrasting trim on collar and sleeves. Red, blue, green or yellow. Sizes 1 to 2. Pair — **1.98**

EATON'S—Children's Wear, Third Floor. Phone 2-7141

Phone EATON'S Toiletries Department for your

Baby Supplies

[illegible]

EATON'S—Toiletries, Main Floor. Phone 2-7141

T. EATON C°. CANADA

What's New at Eaton's

Here's the fashion news for men in 1956 ... lighter fabrics, lighter colours and easier styling bringing you more comfort than ever before in the clothes you buy this Spring. Come and get a glimpse of all the new trends in men's wear here at EATON'S ... with a new sports shirt, hat or jacket fresh from its wrappings and newer than tomorrow itself!

Checked in for Spring
... this new California-styled sport shirt by Vines. Light in weight ... because it's tailored from a mixture of rayon and cotton. Light in colour ... over check patterns of turquoise with grey, yellow with grey, black and grey with white, sky blue with grey. A wonderfully wearable shirt carefully tailored with pleated sleeves, two button cuffs, two breast pockets. ... in small, medium and large sizes, each. 7.95

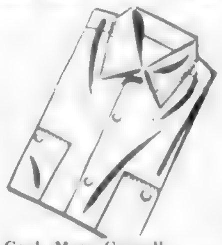

Cool, Man, C-o-o-l!
For driving, golfing, loafing ... anytime you want to feel cool and look comfortable you'll be wearing this short or long sleeved sport shirt by "The Duke of Hollywood." Imported from California, it's tailored from a weather-wise rayon and cotton mixture in a cool lace-like weave ... light solid colours and multi-colours including foam green, frost blue, cold yellow and shadow sand. Hand-washable ... in small, medium and large sizes. Also available with long sleeves, each 3.95 and 6.95

"The Santa Cruzer"
A fabulous merger of silk and cotton ... performing a "weight-free" trick that will keep it cool of your shirt drawer all spring and summer! Also ... are many a new short-point collar with a hand-stitched edge for a look of quality ... two breast pockets piped in white ... five light "tweedy" colours to choose from including teal, moss green, bronze, silver blue and silver grey. Sizes medium and large only, each 9.50

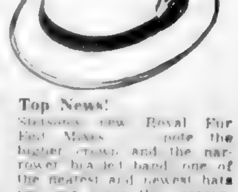

Top News!
Stetson's new Royal Fur Felt Mixes ... note the higher crown and the narrower bracelet band, one of the neatest and newest hats you can wear this season. Check these plus fashion-features too ... the centre crease, the narrow brim with the welted edge, the Alpine brush that sets off the tapered crown. Choose it in light shades of Pearl-Grey mix and tan mix, sizes 6⅞ to 7⅝, each 11.95

Light Look Outdoors
The smartest hombres this Spring wear ombre-checks ... EATON'S newest ombre-check is this waist-length outdoor jacket of wool. It's a fine, lightweight wool that will give you just the right amount of warmth on spring days and summer evenings. Zipper front, two patch pockets, sizes 36 to 46 ... comes in ombre-checks of blue, green, orange and red, each 14.95

EATON'S—Men's Furnishings, Main Floor. Phone 2-7141

LOCAL NEWS

The Daily Colonist.

(ESTABLISHED 1858)

CLASSIFIED
Telephone 3-4111

NO. 84—NINETY-EIGHTH YEAR | VICTORIA, BRITISH COLUMBIA, TUESDAY, MARCH 20, 1956 | SECOND NEWS SECTION

Pick One, Says Mayor

City Sites Offered For Aged

Mayor Percy B. Scurrah named seven sites to members of the Senior Citizens Campaign Council yesterday—any one of which he would be glad to see the city donate for development of an old-age pensioners housing project.

City Assessor A. G. [illegible] and members of the city engineer's department were present at the meeting in the mayor's office.

[illegible]

TWO OF INTEREST

[illegible]

"One consists of five lots on Harriet near the junction with Obed and the other is on Burnside near Douglas," he explained.

[illegible]

FORCES TO UNITE

"We will recommend that our committee be incorporated as a society, which can admit other groups or individuals who are also in the fight for housing for old people. We must put it on a business basis."

"We figure on building one unit for about 50 pensioners, which can be expanded with the need," said Mr. Williams.

"We have had valuable advice from Ernest W[illegible] who pioneered this sort of thing in Vancouver."

Mr. Williams said he had written to Ottawa for information on new federal legislation which he believed might help provide finances for the project.

THIRD NEEDED

"I believe that if we can raise a third of the cost by public subscription the remaining two-thirds will be provided by the provincial and federal governments," he said.

The committee has turned down an offer from W. A. Scott for use of his house on Carberry gardens.

Seen In Passing

Cliff Bale checking back through records of the city parks department as superintendent of city parks maintenance for the past eight years . . . he counts gardening as one of his three main recreations ahead of fishing and hunting. He and his wife, Helen, who live at 588 View Royal avenue, have three children, Velva, [illegible] Pat, 6, and Bobby, [illegible] . . . sculptor Jan Zach examining [illegible] hole in [illegible] . . . Eddie Borde, who [illegible] . . . Mr. and Mrs. W. J. "Monty" Montgomery [illegible] . . . Les Pope [illegible] . . . Janet Chapman, [illegible] . . . Don Forrest [illegible] Evelyn, [illegible] . . . Bill Rea remarking that he and Dave Armstrong [illegible] to use for TV stations . . . Bill Clark mistaken for a [illegible] man . . . Mrs. Nona Payne busily at work on the St. Joseph's Hospital emergency ward.

Little Fish but Big 'Jump'

It took quite a few silver herring like this one to make up a ton, and for every ton, fisherman Trygve Arnet, left, gets $8.20. Holding fish is brother Bjarne, a packer skipper, who wonders how price jumps some 6,000 per cent by the time it reaches Victoria retail stores, where it is sold over the counter at 25 cents a pound.—(Colonist photo by Jim Ryan)

Herring Fishermen Rest After Historic Season

By DAVID BROWN

The brothers Arnet are "resting up" today by mowing their lawns and making minor repairs around their respective homes.

Only a week ago they were making the last [illegible] in a [illegible] herring season around the Queen Charlottes. And [illegible] they will be back on the sea again searching for halibut.

Trygve Arnet has been dropping nets from his seiner Pa[illegible] in the herring grounds since last October. His brother Bjarne has been scooping the [illegible] aboard the packer Cape Scott, one of the largest of the [illegible] boat fleet, for transportation to the many coastal processing plants.

The big season which ended in an all-time record catch of 253,000 tons, reached its peak in the final four weeks when the fleet was concentrated in the storm-tossed Hecate strait. There 93,000 tons of herring [illegible] at the nets.

The weather was terrible, packer skipper Bjarne recalled. "And there are no processing plants in the islands. We had to take our [illegible] loads 90 miles across Hecate strait to the coast points at Butedale, Prince Rupert, Namu or Seal Cove. When these plants received more than they could handle, we had to come all the way to Vancouver, New Westminster and Steveston, and then return."

BARGE FLIPPED

On one trip to Butedale, Bjarne recalls: "We had a full load of [illegible] tons aboard and were towing the barge [illegible]. We were right in the middle of a storm in Hecate strait when the barge flipped right over. All [illegible]

"We couldn't let the barge go because it was too valuable and would have been a menace to navigation," he said. "We had the crew watching her the whole [illegible] in case she started to sink and had to be cut loose. But we made it all the way, with the barge keeping [illegible] 50 tons of herring [illegible]."

Accidents were few and minor despite the dangers. But one [illegible] member.

Rival Disputes Claim

Rea Promises City Color TV, Live Shows if Permit Granted

Victoria's future television [illegible] will be a [illegible] station of William Rea, owner of radio station CKNW in New Westminster, [illegible] a permit for a TV station here.

Live studio broadcasting [illegible] of his company, Mr. Rea told the [illegible] at the Empress Hotel yesterday.

The [illegible] $50,000 has been set aside to equip his station for color as soon as the present [illegible] on power are waived, Mr. Rea said.

Initial installations will cost $600,000 and the station is expected to lose about $150,000 in the first three years, making the venture a million dollar proposition, he stated.

Mr. Rea [illegible] meeting by David M. Armstrong, owner of Victoria [illegible] station CKDA, [illegible] applicant for a permit to operate a television station here.

Mr. Rea said [illegible] twice as good a [illegible] twice as good a [illegible] city of Victoria because of [illegible]

Mr. Rea's station [illegible] CKNW, [illegible] broadcasting would be a feature of the new station.

The New Westminster broadcaster described plans for an eight-sided studio to be located on Blackwood street costing "from $300,000 to $350,000." Besides local shows, current network programs would be featured.

Both Mr. Rea [illegible] Mr. Armstrong [illegible] in Ottawa [illegible] March [illegible]

[illegible] the two proposed [illegible] stations [illegible] CKDA manager [illegible] Armstrong [illegible] last night.

Mr. Armstrong quoted Dr. Williamson of [illegible] Canadian Westinghouse consulting engineer as saying [illegible] antenna proposed by CKDA "makes our picture and signal power equal to what Bill Rea proposes."

Cancer Fund Chiefs Tour Clinic

Watching Victoria Cancer Clinic technician Ruth Erikson operate machine which prepares tissue slides for microscope are Mrs. K. Kerr of T. Eaton Company employees charitable fund, left, R. M. Wellwood of Yarrows Ltd. fund, centre, and Henry Petty of Victoria Machinery Depot fund. See story Page 26.—(Colonist photo by Bud Kinsman)

Sailor, 20, Guilty Of Manslaughter

An assize court jury yesterday found Peter Henry Bell, 20-year-old sailor of HMCS Naden, guilty of manslaughter in the Dec. 28 traffic death of Jasper J. Charles.

Bell was remanded to Friday for sentence. A probation report was ordered by Mr. Justice J. O. Wilson.

"I have no quarrel with your verdict," he told the jury.

Witnesses said Bell, who admitted to police that he had been drinking, was driving west on Johnson about 8.45 p.m. Dec. 27, without lights, when his car struck the Charles' pickup truck at Catherine.

Evidence was given that the truck had stopped at a traffic sign on Catherine, then moved forward and stopped again. It was pushed four feet on the traveled portion of Johnson.

CAR FOLLOWED

[illegible] witnesses said [illegible] sideswiped each side of Johnson street bridge, weaved across the road as it headed west and then drove on the correct side of the highway for 500 yards before the accident.

Defence counsel Alan Ma[illegible] told the counsel that Bell's car must have been seen by Charles from the illumination of car lights directly behind the saloon.

He maintained Charles' truck rolling ahead from the traffic sign was a factor causing the mishap and that Bell may have swerved to avoid the accident, thus causing his vehicle to smash a telephone pole.

Assistant defence counsel was Edwin Popham.

Crown counsels were Lloyd McKenzie and Neil McDiarmid.

JUDGE'S CHARGE

Mr. Justice J. O. Wilson charged the jury for 55 minutes before it retired to reach a verdict, declaring the 12 men could return a verdict only of guilty or not guilty.

* * *

The court resumes at 10.30 a.m. for the trial of William H. L. Davis, charged with criminally negligent driving causing bodily harm.

He is alleged to have struck cyclist Donald H. Binks near Colwood Sept. 9, 1955.

Hit by Car

Little Girl, 4, Still in Coma After Surgery

A four-year-old girl was still unconscious and in critical condition last night as the result of being hit by a car Sunday on Gorge road.

[illegible]

DOREEN SANDERS

HELPED OVER ROAD

[illegible]

Driver of the car [illegible] is Alexander M[illegible], 1[illegible] Hillside. He was driving east.

FATHER IN CHURCH

The girl's father, E. H. Sanders, was inside the church when the accident occurred. Her mother and three-year-old sister Cathy had gone home a few minutes earlier.

Her six-year-old brother [illegible] was in the family car across from the church.

The accident happened in the [illegible] vicinity where Annette Perry, eight, 646 Gorge, was killed when she ran across the road last Aug. 20.

Weather Jumped Gun

Spring Has Arrived Followed by Rain

After jumping the gun by several days on spring which arrived officially today, Victoria seemed content to fall back on "unspringlike" weather.

Spring showed up officially at 7.21 a.m. when the sun crossed the equator on its way north, some days after the unofficial arrival which sent gardeners out to their plots and had pleasure boat owners readying their craft for another season.

But the forecast isn't springlike, said the weatherman last night.

Skies will cloud over in the afternoon and it will rain in the evening, he predicted, with light winds increasing to easterly 20 in evening. High and low temperatures will be 52 and 38.

Around Town

Driving Plan Welcomed

Empress Motors and Morrison Chevrolet Oldsmobile Ltd., General Motors dealers in Victoria, were enthusiastic last night about a GM plan to give driving lessons to high school students in Canada.

GM will work with its dealers, who will lend cars, cars equipped with dual controls and special equipment, and training would emphasize safety and physical skills.

The company recommends at a minimum of 30 hours [illegible] instruction and [illegible] driving instruction [illegible]

[illegible] education department [illegible] provides driver education for classrooms.

* * *

What is expected to be the smallest totem pole in the world will be one of the many attractions planned for the Vancouver Island Indian Festival set for May 20 and 21.

The [illegible] totem [illegible] can scarcely be seen with the naked eye and must be viewed [illegible] magnifying glass, Percy Ross, president of the festival committee, said yesterday.

Officers of the [illegible] committee [illegible] dent, Kuper Island; Arthur Albany, treasurer, Songhees; John Albany, secretary, Songhees.

Those windshield cracking gremlins are back again.

First report of mysterious cracks appearing in a windshield since the continent-wide rash of them two years ago was made yesterday by Henning Jansen, 1518 Fell street.

"I heard a loud crack when I was driving home from work on Richmond, and there [illegible] appeared," he said, pointing to a [illegible] crack about the size of a dime and four smaller ones.

* * *

Tenders were opened yesterday for construction of an eight-classroom addition to George Jay elementary school [illegible] and double [illegible]

[illegible] of the addition [illegible] although it is [illegible] appropriation of $[illegible] is earmarked for the [illegible]

[illegible] include provision for [illegible] a new heating plant.

* * *

The Red Cross campaign here for $[illegible] scheduled to end March [illegible] has reached $31,[illegible], officials said last night. The drive started Feb. [illegible]

Missing Girl Witness May Delay Assize Trial

The chief crown witness in an [illegible] officially listed to open today at the assize court [illegible] missing [illegible] court house.

Louise Leon, 19, of Victoria, has not been seen or heard from since she was known to be in Vancouver last month.

The trial of Earl C. Heal of Saanich, charged with indecent assault at which she is to testify, was [illegible]

Police and court officials were busy last night, however, informing witnesses in another trial to be present at 10.30 a.m. today.

Miss Leon had been summoned to appear March 13. She was later notified the trial was March 15.

New date for the Heal trial has not been set.

Line Repairs Cut Power

A [illegible] power interruption [illegible] the Beacon Hill [illegible] and Cordova Bay areas starting at noon today, as B.C. Electric work crews repair broken insulators on power lines between Beacon Hill [illegible] and Brock[illegible] and Company officials said it appeared the insulators had been damaged by vandals.

Hot Words

Before Tea

Females Near Fisticuffs Over Fluorides

By CHRIS FOSTER

The Lake Hill Women's Institute almost came to blows yesterday when they discussed fluoridation.

The chairman of the debate, Dr. Marion [illegible] opened the meeting with an excerpt from a Canadian Dental Association leaflet in favor of fluoridation.

But as she finished reading from the leaflet and suggested members adjourn for tea, there were cries from women hotly opposed to the measure.

"Surely you're going to allow a minute more for the other side," said Miss Gordon Cox.

"These are [illegible] fluoridation will be carefully watched to make sure it does no harm.

"They say that by limiting the fluoride to one part in a million, there will be no possible danger.

"But it takes 20 years for the full effects of this cumulative poison to become manifest. An awful lot could happen to our people in that time."

Earlier, Miss Cox said that fluoridation would be a national security risk far greater than any atomic bomb.

"If the machinery was tampered with or if there was an accident, half a million people could be killed without knowing what happened," she said.

Miss Ethel Bruce said fluoridation was endorsed by the three top Canadian authorities, the Canadian Medical Association, the Canadian Dental Association and the Canadian Public Health Association.

"We know that even those biased against fluoridation will agree that our health and sanitary authorities are working in the best interests of the public," she said.

"Even more authoritatively, we believe they are working for the welfare of their fellow beings," she added.

What's Cooking? *By Frances Thompson*

Healthful Green Vegetables Lend Appeal to Many Meals

I missed the boat in our last column on Saturday. A bout of the prevalent 'flu can make one forget even St. Patrick's Day, so a humble apology [illegible] So though a few days late, let's salute Ireland this morning. And our thoughts turn to Irish stew and all things green. By the way, I maintain that Irish stew in its original form never contained carrots [illegible] potatoes, onions and dumplings along with the lamb but that's not our subject this morning.

Nature has provided green foods in abundance, my favorite color. I even use green ink! So it's not at all difficult to get them into our menus all the year round and it's important we all should. Aside from eye appeal, green vegetables are very health-giving. Take spinach, for instance. No don't laugh. I dislike Popeye intensely. When properly cooked every one knows spinach is a good source of iron as well as vitamins.

FRANCES THOMPSON

COOK QUICKLY

It's a vegetable I don't like to steam; you can't cook it fast enough. Remember how in former days it took ages to clean the stuff? But now with this pre-cleaned cellophane packaged variety it can and should be frequently served. Here's all you do: give it a mere swish in a colander under the tap, then shake the wet leaves well and pack them lightly into a small [illegible] pan, sprinkle with salt, cover closely and bring to a quick and bubbling boil. No extra water, please [illegible]

[illegible]

[illegible] luck with that. It took so long that it lost its lovely natural green color. Hollandaise sauce or lemon juice mixed with melted butter is the usual accompaniment.

At this point I'd like to remind you the darker the green of a vegetable the higher its vitamin content. Really green leaf lettuce, for example, is more nutritional than light-colored head lettuce. And the dark green cabbage more so than her paler sisters. Dark green mint leaves and watercress, chopped beet and carrot tops, are all excellent additions to any salad.

And now here's a word in favor of parsley. [illegible]

ST PATRICK SANDWICHES

Mash white cream cheese to a paste with a little cream, add [illegible] salt and pepper to taste. Spread a layer of the mixture on Irish buttered bread—the bread I mean, not the butter. Cover with fine mint [illegible] and then top with another slice of buttered bread. Cut into fingers or small squares. Sprinkle with very finely chopped mint, parsley or pistachio nuts.

MINT SHERBET

(serves about six)

1 [illegible] gelatine, 2 tablespoons cold water, ¾ cup granulated sugar, 1½ cups boiling water, ½ teaspoon salt, ½ cup lemon juice, ½ cup finely chopped mint leaves, green vegetable coloring.

Soak gelatine in cool water. Combine sugar and boiling water and boil till sugar dissolves. Add salt and soaked gelatine, then lemon juice and mint leaves. Color to desired shade. When cool freeze for 2 or 3 hours, stirring occasionally.

TRICK OF THE DAY

To remove lipstick from [illegible] rub stain with Vaseline, then wash in extra soapy water.

Half-Size Style

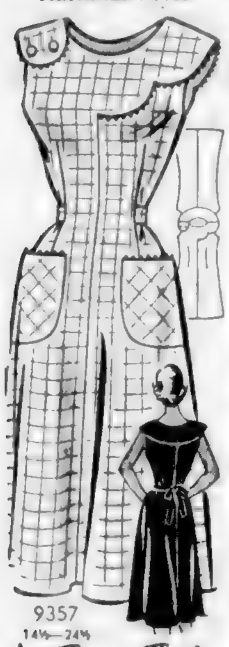

9357
14½—24½
by Marian Martin

Jiffy style for half-sizers! This cool, neat housedress has no waist seams [illegible] a cinch to sew! See its simple [illegible] graceful bodice detail. It's proportioned to fit the shorter, fuller figure perfectly—no alteration problems with this pattern.

Pattern 9357: Half sizes 14½, 16½, 18½, 20½, 22½, 24½. Size 16½ takes 3⅝ yards 35-inch.

This easy-to-use pattern gives perfect fit. Complete illustrated sew chart shows you every step.

Send thirty-five cents (35c) in coins (stamps cannot be accepted) for this pattern. Print plainly size, name, address, style number.

Send your order to Marian Martin, care of Marian Martin Pattern Dept., The Daily Colonist, 60 Front street west, Toronto, Ont.

Party-Pretty Apron

787
by Laura Wheeler

Company coming? Make this pretty apron for serving guests! Add flower embroidery, bright contrast [illegible]. Use remnants [illegible] gay styles for gifts.

Pattern 787: Embroidery transfers, easy directions for making a party apron 17 inches long.

Send thirty-five cents in coins (stamps cannot be accepted) for this pattern to Laura Wheeler, Pattern Department, The Daily Colonist, 60 Front street West, Toronto, Ont.

Winged Victory

Jenkins Gowns

By TRACY ADRIAN

This sumptuous evening gown was obviously designed for the most elegant occasions of the spring season and is guaranteed to hold its own with the high and the mighty.

Made of terrevette green silk taffeta, it has a molded bodice to the natural waistline. Below is a floor-length skirt with a back flare that forms a train. Two stiffened taffeta wings [illegible] the décolletage for drama, and a large jewelled diamante ornament adds sparkle.

Clubs and Societies

The [illegible] meeting of the Langford Lodge Club will be held on Wednesday, March [illegible] at [illegible] St. Matthew's parish hall, Langford.

* * *

The regular meeting of the [illegible] Ward Auxiliary of Jubilee Hospital will be held Monday, March [illegible] at 8 p.m. in the [illegible] residence.

* * *

The annual meeting of the Langford Credit Union will be held on Wednesday, March [illegible] at 8 p.m. in St. Matthew's parish hall, Langford. Everyone is invited to come and bring a friend. After the business meeting a social will be held and refreshments will be served.

* * *

The next [illegible] meeting of Royal Pearls Chapter, IODE, will be held at the home of Mrs. [illegible] Buxton, 1366 Hillside avenue, March 21 at 8 p.m.

* * *

Victoria Purple Star No. 104 LOBA will meet in the Orange hall Wednesday, March 21 at 8 p.m.

* * *

L'Alliance Française will meet Wednesday, March 21 at 3.30 p.m. at 3115 Cadboro Bay road.

* * *

The social meeting of Craigflower Women's Institute will be held in the Community hall on Thursday, March 22 at 1.30 p.m.

* * *

The Ladies [illegible] Club of Oak Bay will hold their regular luncheon meeting at the Old Charming Inn on Friday, March 23, at 1 p.m., when the guest speaker will be Dr. P. A. [illegible], MLA.

Plan Ahead To Avoid Mistakes

British United Press

We all know the woman who has a closet full of clothes but never has a thing to wear. Maybe the woman is us.

Fashion experts agree that being well-dressed takes either a great deal of money or a great deal of self-control. Impulsive buying may be all right [illegible] season.

One way to avoid serious mistakes is to get all the fashion information you can. If commentators and fashion writers say the high empire waist is coming on, give it a try. But if you want the dress to last two or three years, don't get an extreme version of the style.

Before setting out to buy spring and summer fashions, check what you have in your wardrobe and coordinate new buys with old standbys.

This doesn't mean that if black was [illegible] you are doomed to [illegible] accessories for the rest of your life.

You can buy a navy [illegible] for spring and accessories with pastel shoes and bag to tone in with a black or colored outfit you already have. Versatile accessories are useful, but the [illegible] goes with everything [illegible] looks perfect with anything.

This season marks the big comeback of the hat. If you bought sheath dresses or styles with controlled fullness last year, you can [illegible] for 1956 by topping them with a full-brown hat. These [illegible] hats come in severe styles or [illegible]

A LOVELIER YOU

By Mary Sue Miller

SLIMMING ROUTINE: The thigh muscles are [illegible]

LEGLINE TRIMMERS

If your [illegible] problem is heavy legs, send for my new leaflet, Legline Trimmers, which contains spot reducing exercises [illegible] enclosing a stamped, self-addressed envelope and five cents in coin to cover handling.

[illegible]

no time to clean house as often as you'd like?

Take the modern way! Add new improved "Lysol" to your cleaning solution, so every cleaning is a thorough one! "Lysol" does three jobs in one . . . cleans, deodorizes, disinfects. "Lysol's" protective action lasts [illegible] No bleach, no pine oil, can promise you this. Nothing else is so effective—so easy.

Let "LYSOL" deep-clean for you the easy way!

Deep-cleans! Add "Lysol" to soap or detergent, get thorough cleaning with no extra effort. Use "Lysol" every time you clean. Nothing else is so effective!

Deodorizes! New "Lysol's" milder scent doesn't linger but "Lysol's" protection does! Banishes odor and odor-causing bacteria every single place it touches!

Disinfects! A must for the sick-room, "Lysol" is vitally important in the prevention of disease. Use "Lysol" wherever germs may lurk—protect your family!

"Lysol" Brand Disinfectant

*permaband panties with hip-hugging firmness

"the waistband is guaranteed"

- BRIEFS
- PANTIES
- EVERY STYLE
- TAILORED TO FIT YOU

with the famous patented Nobelt feature

Made in Canada by Moodies

Garment is made of Courtauld Viscose

*waistband is guaranteed for the life of the garment.

*T.M. Reg'd

Soft as a Breath of Spring

New Store Hours: 9 a.m. to 5.30 p.m. Wed., 9 a.m. to 1 p.m. Phone 4-1111

M&M

SPECIAL OFFER! ALL CEDAR CAPE COD CHAIRS — Reg. 5.95

Each 3.98

- Sturdy Construction. Each chair smoothly sanded, ready to paint or varnish!
- ★ Smart "fan-back" style!
- ★ Solid 1-inch cedar construction!
- ★ For your outdoor relaxation!
- ★ Specially purchased—100 only!
- ★ Buy two or three at this low price!

—Furniture, Second Floor

Paint Your Own Chairs!—Paint your Cape Cod chairs with "Enameloid" — quick-drying, hard-wearing enamel. Choose from 21 beautiful colors. [illegible] Sufficient for two-coat finish. 90¢

—Paints, Main Floor

McLennan, McFeely and Prior Ltd.

1400 GOVERNMENT STREET PHONE 4-1111

She's sitting pretty...

In a Petal Burst Bra. Good grooming gives her the self-confidence every girl wants. Her clothes fit well and feel comfortable. And when heads turn and eyes widen—she knows she's "sitting pretty."

To keep you "sitting pretty" whatever you do, whatever you wear, Petal Burst Bras are designed to give full fashion freedom with a perfect fit.

So like all fashion-wise girls, get yourself a Petal Burst Bra at any good store in your choice of nylon, satin, [illegible] or broadcloth [illegible] in bandeau, cinch or longline.

'Petal Burst' the wonder of Wonder-bra

Loretto Lingerie Shop, 763 Fort St., 4-2034	Scurrahs Ltd., 723 Yates, 2-8106	B. M. Clarke Ltd., 711 Yates, 3-0611	Mac Meighen Corset Shop, 800 Fort, 2-6214
Jean Burns Ltd., 1311 Douglas, 2-2032	T. EATON Co. CANADA LIMITED, Foundations, Second Floor, Phone 2-7141	Gibson's Ladies' Wear, 706 View, 4-6013	It Pays To Buy Nationally Advertised Products

Personal Mention

The officers and members of the Victoria Fire Department will hold their annual ball on Friday, April 6, at the Empress Hotel under the distinguished patronage of His Honor the Lieutenant-Governor and Mrs. Ross, Premier and Mrs. W. A. C. Bennett and Mayor and Mrs. Percy B. Scurrah. Mr. R. J. Coates is chairman of the committee in charge of arrangements. Other members of the committee are Mr. John Stewart, Mr. Percy Graves, Mr. C. H. Robbins, Mr. George White, Mr. George Kulai, Mr. A. J. Cox, Mr. E. Ball and Mr. S. McLaren.

* * *

Back from Cruise

Dr. and Mrs. J. W. S. Morrison, who have been on a winter cruise to Australia during the past few months, have returned to their home in Nanaimo after spending the weekend in Victoria, guests of Mrs. Milton Williams Sr.

* * *

Here from Vancouver

Mrs. John Thomson of Vancouver has been spending a few days in Victoria, the guest of Mr. and Mrs. C. F. Boughey.

* * *

Surprise Dinner Party

A surprise dinner party in the Terra Cotta room of the Dominion Hotel Saturday evening honored Mr. and Mrs. Norman Taylor, who were celebrating their 40th wedding anniversary. Mr. Taylor [illegible] proposed the toast to the couple, and Mrs. Taylor was presented with a corsage of orchids. The party was given by Mr. and Mrs. A. Hutcheson, Mrs. Dorothy Mobley and Mr. Jack Taylor. Out-of-town guests included Mr. and Mrs. Gerald Leicester and Mrs. Jack Leicester of Seattle, Mr. and Mrs. William Leicester, Chuck and Norma of Redmond, Washington.

* * *

Bon Voyage Party

A bon voyage party was held at the home of Mr. and Mrs. W. Dudley, [illegible] Fort street, in honor of Mrs. M. Cross, who left recently for New York, where she will board the Queen Elizabeth on March 21 for a four months' visit to England and Scotland. Gifts suitable for travelling, contained in a decorated ship, were presented to the guest of honor. Later in the evening a cake on which the words "Bon Voyage" were inscribed was cut by Mrs. Cross.

* * *

Return from Holiday

Mr. and Mrs. [illegible] have returned from a holiday spent at the [illegible] Ranch in Phoenix, Arizona, and in Los Angeles.

* * *

For Bride

Mrs. [illegible], the former Miss Joan Molgard, was honored at a surprise miscellaneous shower recently at the home of her aunt, Mrs. [illegible]. The bride and her mother, Mrs. K. Molgard, received corsages of pink carnations. The many useful gifts were in a [illegible] decorated in pink and green. Games were played [illegible] Miss Jean Hall, Mrs. E. [illegible] and Mrs. [illegible]. Other guests were Mrs. M. Hall, Mrs. H. Kies, Mrs. F. How and Mrs. E. Gray, Mrs. C. Drader, Mrs. [illegible] Peterson and Misses Joan Long and Lois [illegible].

Early April Wedding

The engagement is announced of Doreen Eleanor, daughter of Mrs. E. K. Dalziel, 2497 Quappelle street, and the late Mr. Dalziel, to Mr. Frederic Arthur Packford, son of Mr. and Mrs. Percy Packford, 1715 Kings road. Rev. Douglas Carr will officiate at the wedding which will take place April 6 at 8 p.m. in Centennial United church. The bride-elect has named Mrs. Ivy McLeod as her matron of honor, and her sister-in-law, Mrs. Elma Dalziel of Vernon, and Mrs. Barbara Perry of Alberni as bridesmatrons. Mr. William Grandison will be best man and the ushers, Mr. William Kinsey and Mr. Lawrence Smith. (Photo by Jaul Joncas)

Married Quietly At First United

At a quiet ceremony in the [illegible] First United church on Saturday afternoon, Miss Marjorie O. Wetere, youngest daughter of the late Mr. and Mrs. J. W. Wetere of Cornwall, Ontario, was united in marriage with Capt. William Sudbury, M.B.E., youngest son of the late Mr. and Mrs. W. Sudbury of Liverpool, England. Rev. A. J. Higgs officiated at the double ring service.

The bride, given in marriage by Mr. Fred Hosie, chose a [illegible] frock of petal pink Chantilly lace over taffeta with matching bolero jacket. Her hat of [illegible] hue straw was trimmed in pink and she carried a [illegible] bouquet of pink [illegible] roses and freesias.

A reception was held at the [illegible]. Following the ceremony, Mr. W. [illegible] Hosie proposed the toast to the bride.

Capt. and Mrs. Sudbury left later to spend a [illegible] in Washington and Oregon [illegible] for travelling [illegible] [illegible] accessories. On their return Capt. and Mrs. Sudbury will make their home at [illegible] Hatton road.

Mrs. A. W. Smith New Regent Of Municipal Chapter IODE

Mrs. F. E. [illegible] of Vancouver, president of Provincial Chapter, IODE, installed Mrs. A. Wayne Smith regent of Victoria Municipal Chapter at the annual meeting held yesterday in the Business and Professional Women's Clubrooms, 901 Government Street. Other officers [illegible] by Mrs. [illegible] were Mrs. R. L. Begin, first vice-regent; Mrs. R. Freethy, second vice-regent; Mrs. M. D. Mc[illegible], secretary; Mrs. [illegible] French, treasurer; Mrs. Chris McNab, educational secretary; Mrs. Thomas [illegible], organizing secretary; Mrs. M. I. Hall, secretary at home and abroad; Mrs. [illegible] and Mrs. A. G. [illegible] [illegible].

[illegible]

Wedding Date Set April 21

receipts as $5,[illegible]40 and disbursements $4,[illegible].

Mrs. Hall stated that $2,880.06 had been spent on services at Home and abroad.

Reports of standing committees were given by Empire and World Affairs, Mrs. R. T. Murray; Films, Mrs. E. Lowman; Commonwealth and the Empire, Mrs. R. A. Hadfield; Canadianization and Immigration, Mrs. D. W. Baker; Hospitality, Mrs. E. Lowman; Canadian Costumes, Mrs. F. H. Parsons; Press and Publicity, Mrs. W. F. Mawdsley; Flower Fund, Mrs. R. Freethy; Historian, Mrs. P. F. Corry; House, Mrs. B. Shaw; and Major Project, Mrs. C. H. Rennie.

Dr. Olga Jardine was guest speaker at the evening session. A vocal solo was given by Mrs. W. Marino and a monologue by Mrs. G. Downes.

Wedding Date Set April 21

NEW YORK (AP) — Margaret Truman said Monday she will be married at 4 p.m. April 21 in Trinity Episcopal church at Independence, Mo. The daughter of former president Harry Truman told reporters her marriage to newspaper man Clifton Daniel will be "a very simple ceremony."

'Nobody Believes My Hair Was Gray'

"It looks better than ever now, and I look so much younger! ORLEX darkened my hair to its youthful true color so gradually that even friends didn't suspect. Now it has fresh natural lustre ... so soft and manageable. ORLEX is easy to use at home, costs very little.

Remember, ORLEX acts gradually. For fast color change, INSTANT BARBO gives professional results in an hour.

Nurses' Choir from St. Joseph's Sings Nuptial Mass at Esquimalt

St. Joseph's Nurses' choir sang the nuptial mass at St. Christopher's church, Esquimalt Garrison, Saturday morning when Shirley Jean, daughter of Mr. and Mrs. R. W. McKenzie of Victoria, became the bride of Captain Robert Parent, son of Mr. and Mrs. Edouard Parent of Montreal. Army Chaplain [illegible] Parent officiated at the ceremony.

The bride, who was given in marriage by her father, chose a gown of white satin fashioned on princess lines, with V-neckline and long lily-point sleeves. With it she wore her mother's wedding veil of fine spun silk with brocade design and a scalloped cap studded with seed pearls. She carried a sheaf of red roses.

Her maid of honor, Miss Marcia Brett, and bridesmaid Miss Roberta McKenzie, were [illegible] dresses of gold and [illegible] respectively. Both carried [illegible] bouquets. Best man for the groom was Lieut. A. G. MacIssac and ushers were Lieut. H. L. Liddel and Lieut. H. R. Bonne.

During the signing of the register Miss Carol Ogilvie sang Ave Maria. Miss Monica Nash, who played the organ during the ceremony, also provided music at the reception.

For her going away costume [illegible] grey worsted under a tan topcoat with British tan accessories. Her corsage was of mocha brown carnations and white heather.

The couple are leaving shortly for England, where Captain [illegible] expects to be stationed for the next year. [illegible] wedding included Mr. and Mrs. [illegible] and Mr. Bruce McKenzie of Duncan, B.C., and Mr. and Mrs. C. S. McKenzie of [illegible].

Out of town guests at the [illegible] B.C.

LITTLE DIPPER cake mix

A BETTER TASTING CAKE

Why your child needs your help when pimples strike

by MARCELLA HOLMES
NOTED BEAUTY AUTHORITY
[illegible]

Of all the [illegible] that reaches a beauty editor's desk, the most [illegible] comes from [illegible] girls with pimples. That's why I want to alert mothers to the double dangers of this problem. Specialists warn that pimples undermine poise and self-confidence, can cause permanent damage to a child's personality. And everyone knows that acne-type pimples, if neglected, can cause permanent scars on the skin.

Is there a way you can help your child? Yes, thanks to CLEARASIL, a modern scientific medicated formulation especially for pimples. In actual clinical tests, CLEARASIL brought positive relief in a high percentage of cases.

Greaseless, fast-drying antiseptic ... CLEARASIL dries up pimples amazingly fast. Ends embarrassment immediately because CLEARASIL is skin-colored to hide pimples as it works. Must work for you as it did in clinical tests or money back. Only 69¢ and $1.19 at all druggists.

Clearasil

SKIN-COLORED ... HIDES PIMPLES WHILE IT WORKS

AEROWAX SAVES RE-WAXING!
The SHINE COMES BACK AGAIN and AGAIN WITH EASY BUFFING!
AEROWAX FLOOR WAX 43¢ A PINT
Saves 22¢ a Pint!

Lov-é Brassieres
204 BIRKS BLDG.
MA 6829, VAN., B.C.

the new TOUCH-SHIFT
BERNINA
automatic for '56 Record

JUST A TOUCH OF YOUR FINGERTIPS AND YOU SHIFT FROM STRAIGHT STITCHING TO ZIG-ZAG TO THE EMBROIDERY STITCH OF YOUR CHOICE!

Makes buttonholes ... sews on buttons ... mends and darns socks completely automatically!

It's the only Free Arm sewing machine in the world with automatic tension control. You can do fascinating embroidery designs in unlimited combinations on the Bernina "Touch Shift", synchro gear driven for perfect stitch precision.

MODELS START AT $109.00

CONVERTS FROM FREE ARM TO FLAT BED
A large table snaps on over the Free Arm for a spacious sewing surface.

Covered by a lifetime guarantee bond!

Ask your Necchi-Bernina dealer for a free home demonstration!

NECCHI SEWING MACHINES (CANADA) LIMITED
3445 Park Avenue, Montreal, Que. • 72 Adelaide St. W., Toronto, Ont. • 578 Seymour St., Vancouver, B.C.

A. E. TAYLOR & CO.
816 Fort St. Phone 4-3021

WOODWARD STORES (VICTORIA) LTD.
852 Douglas St. Phone 2-7231

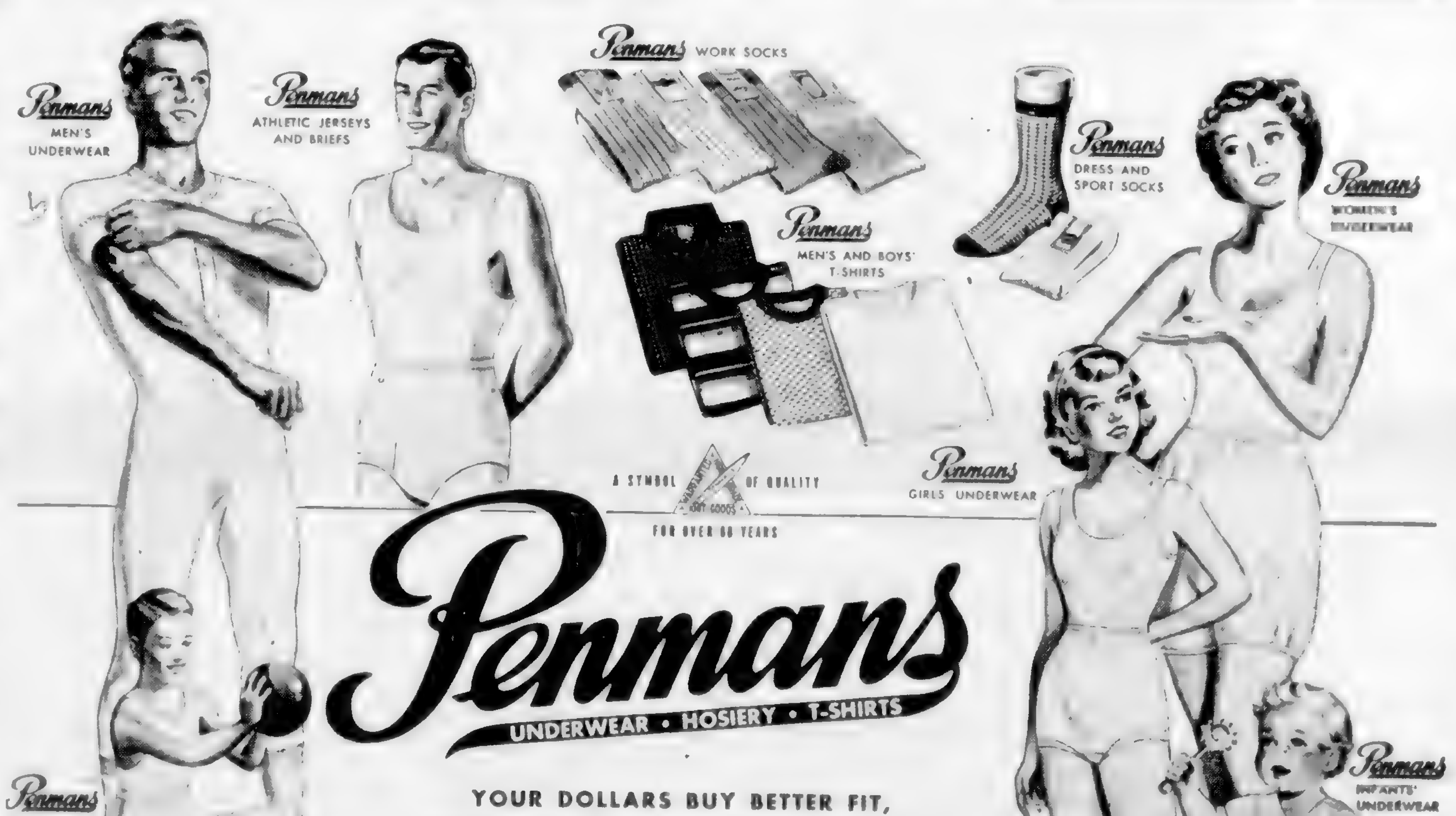

Penmans
UNDERWEAR • HOSIERY • T-SHIRTS

YOUR DOLLARS BUY BETTER FIT, MORE WEAR AND LONGER SERVICE...

People who look for value *and* quality when they shop make sure they buy garments with the PENMANS label. They know the Penmans tradition for fine knitted wear ... famous since 1868 ... is their best guarantee of getting the most for their money.

Other Penmans products: Penmans Golf Hose, Penmans Mitts, Merino "95" Underwear, Merino "71" Underwear, Fleece-Lined Underwear

GP-6-1

FLIBBERTYS

DAVID CRANE

ARCHIE

REX MORGAN

LIL ABNER

BLONDIE

KERRY DRAKE

BEN BOLT

POGO

MARY WORTH

JULIE JONES

RIP KIRBY

JUDGE PARKER

MUTT & JEFF

Winning Contract

By Howard Schenken and Richard L. Frey

BRIDGE QUIZ

If you have been following the report of hands from the match at Paris, the following quiz may seem familiar to you. However, even if you remember the cards in Wests hand, it should not affect your choice of the proper text bid on the hands below.

The bidding:

East	South	West	North
1♡	Pass	1♠	Pass
1 N T	Pass	3♠	Pass
3 N T	Pass	4♣	Pass
?			

What should East bid now with each of the following hands?

(a)
♠ 9 4 2
♡ A 5
◇ A K J 3
♣ J 10 6 5

(b)
♠ 9 4 2
♡ 9 3
◇ A K 9 5 4
♣ K Q 10

(c)
♠ Q J 10
♡ 9 4
◇ K 10 7 3 2
♣ A Q 10

(d)
♠ Q 6 4
♡ 9 3
◇ Q 10 9 6 4
♣ A K J

(e)
♠ Q 7 5
♡ A 2
◇ Q 1 7 4 2
♣ K Q J

(f)
♠ Q 8 3
♡ 9 3
◇ K Q 10 6
♣ A K 9 8

ANSWERS TO BRIDGE QUIZ

(a) Four hearts. This was the bid actually chosen by the American player who held this hand in the World Championships. You prefer the suit to notrump, as longest. At the time, some four and five card bids were opened on three card suits. The idea was that the card bid gave the hand more chance to be heard and so helped deter opponents from entering the bidding. Nowadays, opening bids on three card suits are the exception rather than the rule. Nevertheless, if you are sitting in a game where it is still the custom, you should open four hearts on a hand like this.

(b) Four diamonds. You should not look back with a tendency to regret the decision. This was the winning bid in the match of Paris, and it helped to win the match for your team. If partner bids four hearts, you can bid four spades. You feel that the combined hands are too good for a game in notrump. If partner bids four spades, you can bid five diamonds. Your partner should be able to bid six diamonds with a minimum hand. If partner bids five diamonds, you can bid six hearts. Your partner should be able to bid six spades with a minimum hand. This is the winning sequence. It is important for the opponents to be forced to guess the correct lead.

(c) Four notrump. If partner bids five hearts, you can bid five spades. You feel that the combined hands are too good for a game in notrump. If partner bids five spades, you can bid six diamonds. Your partner should be able to bid six hearts with a minimum hand. If partner bids six diamonds, you can bid six spades. Your partner should be able to bid seven diamonds with a minimum hand. This is the winning sequence. It is important for the opponents to be forced to guess the correct lead.

(d) Four notrump. If partner bids five hearts, you can bid five spades. You feel that the combined hands are too good for a game in notrump. If partner bids five spades, you can bid six diamonds. Your partner should be able to bid six hearts with a minimum hand. If partner bids six diamonds, you can bid six spades. Your partner should be able to bid seven diamonds with a minimum hand. This is the winning sequence. It is important for the opponents to be forced to guess the correct lead.

(e) Four notrump. If partner bids five hearts, you can bid five spades. You feel that the combined hands are too good for a game in notrump. If partner bids five spades, you can bid six diamonds. Your partner should be able to bid six hearts with a minimum hand. If partner bids six diamonds, you can bid six spades. Your partner should be able to bid seven diamonds with a minimum hand. This is the winning sequence. It is important for the opponents to be forced to guess the correct lead.

(f) Four notrump. If partner bids five hearts, you can bid five spades. You feel that the combined hands are too good for a game in notrump. If partner bids five spades, you can bid six diamonds. Your partner should be able to bid six hearts with a minimum hand. If partner bids six diamonds, you can bid six spades. Your partner should be able to bid seven diamonds with a minimum hand. This is the winning sequence. It is important for the opponents to be forced to guess the correct lead.

THERE OUGHTA BE A LAW

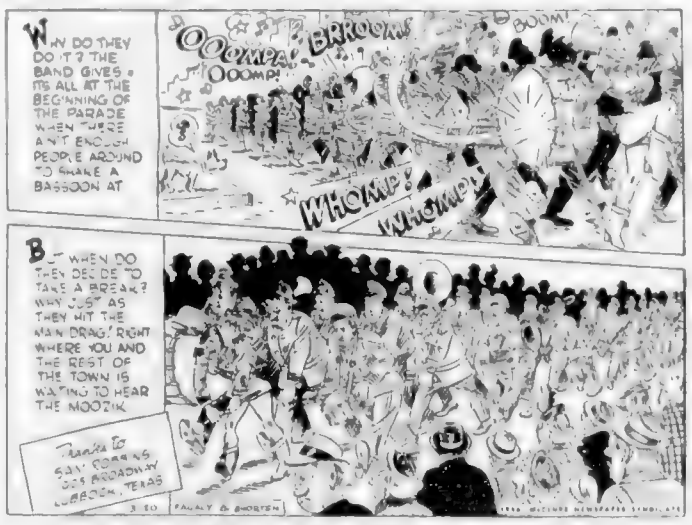

Drilling Uncovers Length of Ore

Lake [illegible] Mines Ltd. reports [illegible] that [illegible] underground drilling [illegible] Beaver-type Lake project [illegible] received the [illegible]

The Daily Cross-Word Puzzle . . .

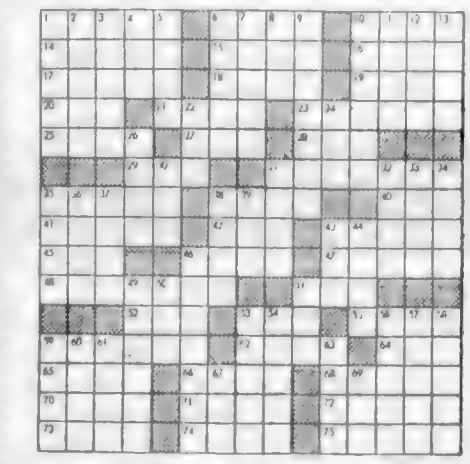

ACROSS

DOWN

Answer to Previous Puzzle

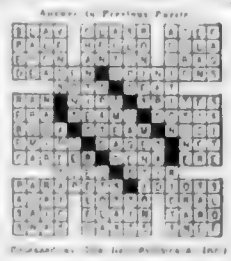

The pleasant chewing satisfies that "little hungry feeling"-and helps keep your figure neat and trim!

WRIGLEY'S SPEARMINT CHEWING GUM

Enjoy chewing Wrigley's Spearmint every day!

Piper Never Faltered

Young Dancers Aid VON

By BRUCE LOWTHER

[illegible] being created at a late hour a [illegible] of talented Victoria people was certain.

Yesterday's experiment (the Kaye type of dancing was kind of dancing on the stage accompanied from an box seats of the Royal Theatre last night) couples in the Commission and as Aileen Dunbar presented [illegible] Leading the dancers at yesterday's program, on be were the president Hugh Bell of the Victorian Order of Nurses and [illegible] Nurses [illegible] such as Heather [illegible]

A capacity was a most capacity and so as a "spring of feather" and although concerts were still [illegible] largest artists were hard [illegible] to the house, on stage that never faltered.

John Dunbar accompanied Pom as Clockwork and the [illegible] Scott's and Greater Victoria [illegible] pipe band and all did good work.

Miss [illegible] is to be congratulated for producing an entertain and to Mrs. [illegible] mother Aileen. It was a show one the group increased and more interest and [illegible] accepted the performers.

The Court Jester

Danny Kaye, wearing a suit of magnetic armor in "The Court Jester," now showing at the Capitol attracts Angela Lansbury, left, and Glynis Johns.

At the Art Gallery

Water-Colors Show Trends in Britain

By INA D. D. UHTHOFF

There is [illegible] extreme or [illegible] the collection of water colours from Britain [illegible] indication of the various trends in water color painting in Britain.

The traditional approach is [illegible]

[illegible] Epstein we know well as a sculptor. We are, therefore, somewhat taken aback by his rendering of color in "Lipping Forest." Barbara Hepworth's drawing on a Gesso ground is a very sensitive thing.

[illegible]

The Viewing World

By John Crosby

Greeting: 'How Do You Feel?' Leaving: They Blow a Kiss

HOLLYWOOD — [illegible]

I'd be only too happy to trot out all my symptoms but I don't really think they want to hear them. Just the same the next guy who pulls that "How do you feel?" line on me is going to get the full prognosis.

[illegible]

After a bit he runs out of people to tell these things to. Everyone at the party has heard it and the friends don't want to hear it again because after all they have their own emotional frustrations to talk about. There remains only the psychiatrist who for $15 an hour, has to listen. This place abounds in talkers—and some very brilliant talkers, too—but there is a terrible scarcity of listeners. Hence, the psychiatrist's couch.

* * *

[illegible]

Everyone, in short, is on stage at all times. You can't buy a package of cigarets without getting a flourish of skirts, a smile and an act that would do great discredit to a Rapture.

[illegible]

Just then a moment or two later some girl on the public address system. There will be a hoarse whisper: "Mr. Clift. Mr. Montgomery Clift." Then a long sigh. Long distance.

Ah well, farewell to Hollywood for another year. I love all the tribal customs, really. Except one which had grown up recently and which should be extinguished right now. They're all blowing kisses when they leave the party now—men blowing kisses to men, women to women. I saw a guy blow a kiss to the cab driver the other day.

"Bye, open wide. Bye, do not fear." They cause by blowing you a kiss. Aw, come on, fellows. There are a couple of old Anglo-Saxon words I'd like to introduce. "Hello" and "Good bye."

A DARING STORY OF DRUG ADDICTION
FRANK SINATRA
IN THE ROLE THAT WON HIM THE ACADEMY AWARD NOMINATION AS "BEST ACTOR OF THE YEAR"
THE MAN WITH THE GOLDEN ARM
ELEANOR PARKER · KIM NOVAK
ADULT ENTERTAINMENT ONLY
TODAY at 1.31, 4.01, 6.31, 9.01
Last Complete Show 8.30
ODEON

TV Show Cast Stormbound

NEW YORK (AP) — [illegible] Caesar's [illegible] show was postponed [illegible] a snow storm. More of [illegible] than 100 persons [illegible] the show were unable to reach the studio.

[illegible]

Burt LANCASTER · Yvonne DeCARLO · Joan DUNYEA
CRISS X CROSS
with STEPHEN McNALLY
Directed by ROBERT SIODMAK
PLUS
Joan FONTAINE · Burt LANCASTER
THE UNAFRAID
co-starring Robert NEWTON
TODAY
PLAZA

it's yours to see this year
EUROPE
just hours away and no more expensive than your "at home" vacation!

here's why

With travel time cut to a minimum, you can spend more of your holiday amid Europe's glamour and gaiety! Via CPA's famed Polar route, a swift, modern Super DC-6B "Empress of the Air" speeds you from Vancouver direct to Europe in just 18 hours. No connection worries, no stopover expenses!

here's how

On CPA's "Pay-Later" plan, your return fare to Europe costs only $75 down—well within your vacation budget. And you have up to 24 months to pay the balance on the world's lowest cost time payment travel plan. Choose luxurious "*Empress*" first class or thrifty "*Princess*" tourist service. Holiday in Europe . . . and make this the year!

today – see your travel agent for full information

Canadian Pacific AIRLINES

WINGS OF THE WORLD'S GREATEST TRAVEL SYSTEM

William Outrigger Theatre
NOW OPEN
THURSDAY, FRIDAY, SATURDAY

NOW SHOWING!
We Present the Powerful British Drama
"The Second Mrs. Tanquery"
Starring VIRGINIA McKENNA
PAMELA BROWN
with HUGH SINCLAIR
Added Attractions
VISTAVISION VISITS JAPAN
and
"THE KING'S SECRET"
NEWS · CARTOON
Doors at 7 p.m.
Complete Programs at 8.15 and 8.41
Feature at 7.35 and 9.41
OAK BAY

KNOTTY PINE
A GOOD PLACE TO EAT
Dinner and Luncheon Served From 12 Noon to 10 P.M.
Closed Mondays
Reservations: A 1831

WATER reveals whisky's true flavour

Put Seagram's "83" to the water test. Water, plain or sparkling, reveals a whisky's true, natural flavour and bouquet.
Seagram's "83"
Canadian Whisky
Say Seagram's and be Sure
This advertisement is not published or displayed by the Liquor Control Board or by the Government of British Columbia

Memorial Arena Schedule
MONDAY, MARCH 19
12.30 - 1.30 Noon
8.30 p.m. Cougars vs New
TUESDAY, MARCH 20
[illegible]

TWO MASTERPIECES OF MYSTERY AND SUSPENSE
Adult Entertainment Most Only
HUMPHREY BOGART
FREDRIC MARCH
At 1.18 3.02 9.08
THE DESPERATE HOURS
ALFRED HITCHCOCK'S
"THE TROUBLE WITH HARRY"—At 1.17, 7.03
SHIRLEY MACLAINE · EDMUND GWENN
ATLAS
A FAMOUS PLAYERS THEATRE

NOW SHOWING!
DANNY Kaye in "THE COURT JESTER"
VISTAVISION
ADULTS 50c to 7 p.m.
CHILDREN 50c to 5 p.m.
CAPITOL

STARTS AGAIN TODAY!
THE MAN WHO NEVER WAS
THE STRANGEST TRUE-LIFE STORY OF BRITISH NAVAL ESPIONAGE
CLIFTON WEBB · GLORIA GRAHAME
In Color and CinemaScope
Extra! Cartoon and Times Warner News — Doors 1 p.m.
Feature 1.14 3.16, 5.16, 7.17, 9.22
Bargain Matinee 50c till 5 p.m.
Children 50c till 5 p.m.
Royal

THE DOMINION SCORES AGAIN
WITH 2 OF THE YEAR'S 'OSCAR' HITS
Nominated for 8 Academy Awards
"MR. ROBERTS" BEST PICTURE OF THE YEAR
JAMES CAGNEY BEST ACTOR OF THE YEAR
JACK LEMMON BEST SUPPORTING ACTOR
"MR. ROBERTS" BEST SOUND PRODUCTION
'Mister Roberts'
At 1.04 5.02 9.00
from WARNER BROS CINEMASCOPE WARNERCOLOR
starring HENRY FONDA · JAMES CAGNEY · WILLIAM POWELL · JACK LEMMON
PLUS
ACADEMY AWARD WINNER for Best Director of the year
ELIA KAZAN
brings you his explosive production of
JOHN STEINBECK'S
JAMES DEAN
Nominated For Best Actor
ELIA KAZAN
Nominated For Best Director
JO-VAN FLEET
For Best Supporting Actress
"East of Eden" for Best Screen Play
EAST OF EDEN
starring JULIE HARRIS · JAMES DEAN
RAYMOND MASSEY
presented by WARNER BROS.
in CINEMASCOPE
WARNERCOLOR STEREOPHONIC SOUND
At 3.04 7.02
STARTS TODAY!
Dominion
A FAMOUS PLAYERS THEATRE

Colonist Want Ads for Results
Phone 3-4111 8 a.m. to 8 p.m.

COLONIST CLASSIFIED WANT ADS

Phone 3-4111 for Colonist Classified

[illegible] RATES

1½c per line per day, 45c per line per three days; 90c per line per six days; $3.25 per line for one month 26 days. Above rates apply to consecutive insertions only. Sunday single insertion rate per line ... rates on application. Minimum advertising two lines.

Birth Notices, $1.00 per insertion.

Deaths, Funeral Notices [illegible] exceeding 12 lines $1.50 first insertion and $1.00 subsequent insertions. Each additional line 15c [illegible].

In the event of an error occurring the liability of The Daily Colonist shall not exceed the charge for the space actually occupied by the item in question.

Marriages, In Memoriam Notices ... lines $1.50 per insertion ... additional line 15c daily.

TERMS OF PUBLICATION

The Victoria Press Ltd. shall not be liable for non-insertion of any advertisement beyond the amount paid for such advertisement.

All claims of error in publication shall be made within 12 hours thereafter and if not so made shall not be considered. No claim will be allowed for more than one incorrect insertion nor for errors not affecting the value of the advertisement.

Eastern Canada representative, W. H. Austin & Co., 18 Toronto Street, Toronto, Ont.

Replies to private box numbers may only be obtained from the downtown office of Victoria Press Ltd. at 1215 Broad Street.

1 BIRTHS

JEFFERSON—Born to Mr. and Mrs. R. A. Jefferson, 507 Hurst Avenue, at the Royal Jubilee Hospital, on March 11, 1956, a daughter, Donna Lynn, 6 lbs. 13 ozs. Many thanks to Dr. H. Macdonald and staff.

BAIR—Born to Mr. and Mrs. J. J. Bair, 2830 Heath Drive, Victoria, B.C., at St. Joseph's Hospital on March 16, 1956, a son, [illegible], 7 lbs. 8 ozs.

MARTIN—Born to Mr. and Mrs. T. K. Martin (nee Margaret Lewis, R.N.) at the Winnipeg General Hospital, [illegible] 1956, a ... girl, 5 lbs. 2½ ozs. Everybody fine.

MATTHEWS—Mr. and Mrs. Ken Matthews (nee Mary F...) are happy to announce the birth of their son Wayne Kenneth on March 18, 1956, at St. Joseph's Hospital, 8 lbs. 3 ozs. Many thanks to Dr. [illegible] and hospital staff.

PATTON—Born to Mr. and Mrs. Norman A. Patton, at the Royal Jubilee Hospital on March 18, 1956, a daughter, Margaret Elaine, a sister for David.

TAYLOR—Born to Mr. and Mrs. J. A. Taylor, 650 [illegible] Avenue, Victoria, B.C., at St. Joseph's Hospital on March 17, 1956, a daughter, 8 lbs. ... ozs., a sister for Linda, Michael and Kenneth.

WILSON—Born to Mr. and Mrs. Mervyn T. Wilson, 3088 Brighton Avenue, Victoria, B.C., at St. Joseph's Hospital on March 16, 1956, a son, Allen John.

3 ENGAGEMENTS

HAMILTON-CROCKER—Mr. and Mrs. M. Hamilton, Beach Drive, Brentwood, announce the engagement of their only daughter, Dorothy Joan, to Mr. Ronald F. Crocker, younger son of Mr. and Mrs. O. Crocker, Brookleigh Road, Elk Lake. The wedding to take place in the Brentwood College Memorial Chapel on Saturday, April 21, 1956, at 3 p.m., Rev. Norman Lowe officiating.

4 DEATHS

BEALL—In Victoria on March 19, 1956, Harold Gething Beall, aged 74 years, of 2117 Belmont avenue. Born in Montreal, he is survived by a son-in-law and daughter, Mr. and Mrs. M. E. Medland; a sister, Miss Gladys W. Beall, at the residence; two grandsons [illegible] Misses Nellie and Winnie Beaucroft; and Mrs. Dora Davidson, a sister-in-law, and nieces in Nova Scotia; also a niece, Mrs. Victoria Davidson, in Vancouver, B.C. ... also remains Major Percy [illegible] and family, and Mr. and Mrs. A. E. [illegible].
Funeral services from McCall Bros. Floral Funeral Chapel on Thursday, March 22, at 1:30 p.m., Rev. Dr. F. S. H. James officiating. Interment in Royal Oak Burial Park.

CHARLES—On Sunday, March 18, 1956, at the Royal Jubilee Hospital, Norman William Charles, aged seven [illegible], beloved son of Mr. and Mrs. Thomas Charles, East Sooke, B.C.
A meeting will be held in the Thomson Funeral Home, Tuesday, March 20, at 7 p.m. Prayers will be held in the Thomson Funeral Home on Wednesday, March 21, at 10 a.m., Rev. Percy Wise officiating, followed by interment in the Songhees Cemetery.

CHATFIELD—At the residence, 1160 Hillside avenue, on March 18, 1956, Alfred Chatfield, aged 76 years, born in England and a resident of Victoria and district for the past 11 years and formerly of Calgary, Alta. He is survived by his wife Rebecca at the residence; one daughter, Mrs. Isabel Webster, of Vancouver; two sons, Cecil and Jack, both of Victoria; six grandchildren; one brother and a sister in England. The late Mr. Chatfield was a member of [illegible] Lodge No. 114, A.F. & A.M.
Funeral services [illegible] Masonic [illegible] from McCall Bros. Floral Funeral Chapel on Thursday, March 22, at 3 p.m., Rev. Canon G. Biddle officiating. Cremation.

[illegible]—On March 18, 1956, in St. Joseph's Hospital, Gurdit Singh, aged [illegible], of 2724 Graham Street, born in Punjab, India, and a resident of Victoria since 1929. He leaves his wife in India, one son, Mohan Singh [illegible] and daughter-in-law, of 620 [illegible] Street, Victoria; grandchildren, and one sister-in-law in Victoria.
Funeral from Hayward's Chapel on Saturday, March 24, at 11 a.m. Cremation.

JONES—In Victoria on March 18, 1956, Jessie Mary Jones, of 1000 [illegible] Street, aged 65 years, born in England and a resident here for the past 17 years. She leaves her husband, Robert David, at the residence; one daughter, Mrs. Marion D. Johnson, of [illegible], B.C.; ... sons, Walter, in California, and Joseph Alan, both at present in Victoria; two grandchildren; three sisters, Mrs. Broadbent, Mrs. Squire and Mrs. Top-Turner, all of Victoria; also a brother, Robert Frith, in California.
Funeral services from McCall Bros. Floral Funeral Chapel on Wednesday morning, March 21, at 11 a.m., Rev. W. E. Greenhalgh officiating. Cremation.

[illegible]—In St. Mary's Priory, Colwood, [illegible] on March 16, [illegible] Harriet Ann Jones, aged 82 years, formerly of 1771 Ross Street, Victoria, widow of Herbert Jones, born in Manchester, England, and a resident of Victoria for 15 years, formerly of Edmonton, Alta. She leaves one son, Thomas Jones, of Edmonton, Alta.; one granddaughter; two nieces, Mrs. Harold Simpson and Mrs. Mary Cameron, both in Victoria; also nieces and nephews in England.
Funeral service in St. Matthias' Church on Tuesday, March 20, at 1 p.m., Rev. Canon F. E. M. Tomalin officiating. The remains will be forwarded by T.C.A. to Edmonton, Alta., on Wednesday. Hayward's in charge. No flowers, by request.

McKECHNIE—In Victoria on March 19, 1956, Peter McKechnie, aged 72 years, of 2358 Cadboro [illegible] Road, born in Glasgow, [illegible], and a resident here for the past 48 years. He is survived by his wife Hermine, at the residence; one daughter, Mrs. Agnes Jean Aiken, of Mission, B.C.; one son, Peter, of Victoria; seven grandchildren; brothers and sisters, including Frank McKechnie, of Victoria, and Ellen, of Vancouver; also nieces and nephews. The late Mr. McKechnie was an elder of First United Church.
Funeral services from McCall Bros. Floral Funeral Chapel on Wednesday, March 21, at 1:30 p.m., Rev. A. I. Higgins officiating. Interment in the family plot at Ross Bay Cemetery.

MUNN—In Victoria at St. Joseph's Hospital on March 17, 1956, after a long illness, Frank Case Munn, aged 61 years, of 412 Walter Avenue, born in Michigan, U.S.A., and a resident here for the past 40 years. He leaves his loving wife, Vera Yvonne, and his son and daughter-in-law, Ken and Jane Munn, of Victoria; two grandchildren, Robert and Gordon Munn; a brother, Albert, in Duncan, B.C.; also nieces, nephews and cousins in B.C. The late Mr. Munn was agent for the Government Telegraph for 19 years in Victoria and was a member of Columbia Lodge No. 2, I.O.O.F.
Funeral services from McCall Bros. Floral Funeral Chapel on Wednesday, March 21, at 3 p.m., Rev. J. A. Roberts officiating. Cremation.

OBEE—On March 18, 1956, in St. Joseph's Hospital, Thomas Obee, of 626 Dunedin Street, born in Kent, England, June 28, 1874, and a resident of Victoria for 43 years, ... employed at the [illegible]. He leaves his loving wife Eleanor at home; four daughters, Mrs. J. [illegible], of Vancouver; Mrs. A. A. [illegible], of Seattle; Mrs. A. [illegible], of Ocean Falls, B.C., and Mrs. E. J. Eve, of Sooke, B.C.; two sons, Thomas G. and Joseph P. Obee, both in Victoria; nine grandchildren and five great-grandchildren; one niece, Mrs. Robert Hutton, in Victoria. He was a member of the Veterans of France, the Army, Navy and Air Force Veterans, Canadian Legion, Britannia Branch, and F.O.E. Victoria Aerie No. 12. Mr. Obee was a veteran of C.E.F. First World War.
Funeral under the auspices of the Victoria Aerie No. 12, F.O.E., in Hayward's Chapel on Wednesday, March 21, at 3:30 p.m. Interment in Colwood Burial Park.

PRUD'HOMME—In Vancouver, B.C., on March 18, 1956, Alexander James Prud'homme, late residence 2806 Blackwood street. He is survived by one daughter, four sons, also two sisters and a brother.
Prayers will be offered in McCall Bros. Funeral Chapel on Wednesday evening, March 21, at 8 p.m. Mass will be celebrated in St. Andrew's Cathedral on Thursday, March 22, at 9 a.m. Interment in Royal Oak Burial Park.

TOM—At the residence, East Saanich Indian Reserve, on March 18, 1956, Mrs. Cecilia David Tom, aged 100 years, born at East Saanich, B.C. She leaves her son Edward Frank Hilaire, and her nephew Tommy Bob, of LaConner, Washington; grandchildren, great-grandchildren and great-great-grandchildren.
Prayers were offered at the Sands Mortuary Limited, "Memorial Chapel of Chimes," Victoria, B.C., on Monday, March 19, 1956, at 7 p.m. Requiem mass will be celebrated at Our Lady of Sorrows Church, East Saanich, on Tuesday, March 20, 1956, at 10 a.m. Interment in East Saanich Cemetery.

VICKERS—Suddenly at the residence, 1581 Monterey avenue, Oak Bay, Thomas Vickers, in his 77th year, formerly of Calgary, Alberta. He leaves his wife Ethel M. at home and one daughter, Mrs. A. Brownjohn, of Ganges, B.C.; two sons, Thomas F. and R. Stewart, both of Calgary; 6 grandchildren, 3 sisters and one brother in the Old Country. The late Mr. Vickers was a valued member of St. John's Anglican Church and was a member of the Carpenters' Union, Victoria.
McCall Bros. will announce time and place of service later.
(Calgary papers please copy.)

WILSON—At the residence, Milnes Landing, Sooke, B.C., on March 19, 1956, Peter Daniel Wilson, aged 80 years. He is survived by his wife Margaret, at the residence; three daughters, Mrs. C. [illegible], of Victoria; Mrs. [illegible] M. Nash, of Saanichton; Mrs. Margaret [illegible], of New Westminster, B.C.; four sons, John, James and [illegible], of Sooke, and Harvey [illegible]; also 11 grandchildren.
Funeral services from McCall Bros. Floral Funeral Chapel on Wednesday, March 21, at 12 o'clock noon. Interment in Royal Oak Burial Park.

5 CARDS OF THANKS

The family of the late Mrs. Helen [illegible] wish to thank most sincerely all friends and neighbors for their kind expressions of sympathy and floral offerings.

7 FUNERAL DIRECTORS

Sands Mortuary Ltd
"The Memorial Chapel of Chimes" QUADRA AND NORTH PARK STS. Victoria, B.C. 3-7511

Sands Funeral Chapel
FOURTH STREET
SIDNEY, B.C. PHONE 416

CHAPLIN'S FUNERAL CHAPEL
We invite you to ask of our convenient payment plan
820 Quadra Street 4-5612

McCALL BROS.
"The Floral Funeral Chapel"
Meeting every requirement [illegible] graceful tribute in a modern setting
1400 VANCOUVER STREET 4-2012

Thomson Funeral Home
Est. 1911 Formerly of Winnipeg
George Peter Thomson
Jack L. Irving
1625 QUADRA ST. PHONE 4-2612

HAYWARD'S
B.C. FUNERAL CO. LTD.
ESTABLISHED 1867
734 BROUGHTON STREET 3-3614

8 FLORISTS

GARDEN PRODUCE
Flowers, floral designs for all occasions. 866 Fort St. 4-4831.

BROWN'S THE FLORIST
FLOWERS FOR EVERY OCCASION
[illegible] VIEW STREET
Phone 4-6612 4-9011; night 4-3831

9 MONUMENTAL WORKS

MORTIMER'S MONUMENTAL Works Ltd., 633 David Street. Est. 1877. Monuments, markers, curbings, bronze plaques, marble, granite and stone for fireplaces, building construction, etc. 3-6421.

STEWART MONUMENTAL WORKS Ltd., 1403 May St. 4-3402. Memorials, bronze tablets, curbings and fireplaces of choice B.C. and [illegible] 3-1288

[illegible]
"Memorials of Distinction"
2001 DOUGLAS ST. 2-6634

10 ANNOUNCEMENTS

PHOTO COPIES
OF BIRTH CERTIFICATES OR [illegible]
[illegible] BLUEPRINT & MAP CO.
1124 BLANSHARD

ST. LOUIS COLLEGE [illegible] that the winners of the St. Patrick's Day tombola drawn on March 17, 1956, were as follows: Mixmaster, dinnerware, K. Nicholson, 1221 Brookside (14557); [illegible] cleaner, H. Fix, 663 Bedger (28510); quarter of beef, S. B. Bouchard, Sidney (12866); electric shaver, L. Albany, Craigflower Road (18011); wrist watch, B. Meldrum, 3202 Sexton Road (24701); trilite lamp, Tom Smith, 714 Powderly (068); chocolates, Ray Mahoney, 1019 Linden (20537).

SHAWNIGAN LAKE
"Gracious living in good company." The Shawnigan Beach Hotel opens for the season Friday, May 4. Plan now on a weekend or a week. Attractive accommodations, $5.50 a day. Fine dining [illegible] open to public. Phone or write for illustrated booklet.

THE GREATER VICTORIA MUSIC Festival. Owing to an error on printed programs please note the price for the final concert on Friday, March 23, is $1.00 for non-ticket holders.

[illegible] MASTERPIECES ARE painted with pens than brushes. [illegible]
845 Fort Street 2-1427

[illegible] OPEN AT 1317 ESQUIMALT Road, dressmaking and alterations. Mrs. MacMillan, 2-6836.

WHAT IS YOUR FORTUNE
Find out from Madam Astra, Cairo Coffee Shop, opposite H.B.C.

PROBLEMS? LET THE [illegible] reader help you. Cup and card readings. Cameo Cafe, 828 Yates.

TICKET [illegible]. Mrs. M. Leace. Ticket 1870, doll's house, Mrs. E. H. Lee.

THRIFT SHOP MOVED FROM 2005 Douglas to 214 Menzies.

EASTER COMBINES DAILY PAPER drive 4-3806.

11 COMING EVENTS

BINGO — 8 P.M.
Every night also whist, 8 p.m. Victoria Whist and Bridge, 1417 Government St. 3-6022

USED BOOK SALE AT Y.M.C.A., Sat., March 24, 2 to 5 p.m. Prices from 5c for pocket books, up to 25c for good books. Good selection. Sponsored by Y's Menettes Club. Proceeds for boys' work at Y.M.C.A.

HEAR NOEL MORGAN, PROVINCIAL leader Labor-Progressive Party, speak on "What's Behind the Sommers' Resignation." A report from the legislature Thursday, March 22, 8 p.m. at Newstead Hall, 731 Fort.

LANGFORD P.T.A. RUMMAGE sale and auction March 19, Community Hall, from 10 a.m. - 10 p.m.

MARY MUNN RECITAL
March 30. Tickets, $1.50 and $1.00.
AT HUDSON'S BAY BOOTH

RUMMAGE SALE TUESDAY, March 20, 2 o'clock, St. Mary's Hall, 1600 Yale Street, Oak Bay.

OLD TIME DANCE WEDNESDAY, Victoria Ballroom, Homesteaders.

HOMESTEADERS' OLD-TIME dance, Saturday, Victoria Ballroom.

12 LOST AND FOUND

LOST—BLACK DACHSHUND ANswers to the name of Danny. Anyone knowing its whereabouts please phone 3-5682. Reward.

LOST—CANVAS FOR 12-FT. BOAT on Pat Bay Highway on Sunday. Finder please phone 4-7331.

LOST—LADY'S GOLD WALTHAM wrist watch, initial "J.E.R." 3-1207. Reward.

LOST—FROM GIBSON'S BOWLADROME, boy's maroon Glider bicycle, Monday afternoon. 7-9470.

LOST NUGGET BROOCH, 3 NUGgets, Tuesday. 4-7568. Reward.

FOUND YOUNG ORANGE PART Persian male cat. C.P.L. 4-9692.

LOST — GREY CAT, BETWEEN Pemberton and St. Charles. 3-1219.

LOST — BLOND MALE PEKINGESE, [illegible] collar. Reward. 4-9847.

13 WANTED MALE HELP

PLYWOOD PLANT MASTER MECHANIC WANTED IMMEDIATELY FOR PERMANENT POSITION TO ASSIST IN NEW PLANT DESIGN—TO SUPERVISE INSTALLATION OF EQUIPMENT AND ALL PHASES OF MAINTENANCE—EXCELLENT OPPORTUNITY FOR RIGHT MAN
WRITE GIVING FULL DETAILS OF PERSONAL STATISTICS AND HISTORY OF EMPLOYMENT. STATE SALARY EXPECTED. ALL ENQUIRIES WILL BE HELD IN STRICTEST CONFIDENCE. REPLY BOX 1301 VICTORIA PRESS

TELEVISION TECHNICIAN
Man wanted to work in shop. Good starting salary and vehicle supplied. State age, experience, previous employment and telephone number. All replies treated confidentially. Box 1362, Victoria Press.

WANTED — ONE ENGINEERING graduate or equivalent, preferably with three to five years' experience in the pulp and paper industry, for mechanical engineering work of varied character. The position offered is permanent with an expanding company. Salary according to qualifications and experience. Apply in Personnel Office, Sidney Roofing and Paper Company Limited.

YOUNG MAN TO MANAGE GROWing building supply department connected with construction business. Good opportunity for ambitious man in well-established company offering welfare benefits. Apply by letter giving full details of experience, education, salary expected, age, marital status, etc. A. V. Richardson Ltd., Box 316, Duncan, B.C.

EXPERIENCED SERVICE STAtion attendant April 1. Write, stating age and salary expected, to Order No. M-[illegible] National Employment Service, Victoria.

OLDER PERSON FOR SERVICE station, 1 to 9 p.m. five days a week. Must be willing worker. Some knowledge of this type of work and bookkeeping an asset. Box 1308, Victoria Press.

JUNIOR CLERK FOR ACCOUNTing office. Excellent prospects for salary increases and for general accounting experience. 5½-day week. M.S.A. [illegible]. Box [illegible] Victoria Press.

IS THERE A SCOUTMASTER IN town who will help us out for two months while our Scouter is away on business. Appreciation guaranteed. Oaklands Scout Group, phone 3-0729.

PIN SETTERS WANTED FOR 5-pin bowling alleys. Apply secretary-manager, Naval Veterans, 1617 Broad Street.

REQUIRE EXPERIENCED GARdener, none other need apply, 2 or 3 days a week, and state rate expected. Box 1316, Victoria Press.

ROOFING AND SIDING SALESmen. Only go-getters need apply. [illegible] after 6 p.m.

WANTED — TRUCK OWNER TO haul short logs. 2-0621, evening. [illegible]

RUA

WORKSHOP CONTROL [illegible] EXPERIENCED IN CONTROL AND ALLOCATION OF MECHANICS' WORK. EXCELLENT WORKING CONDITIONS IN FULLY MODERN EQUIPPED CONTROL SYSTEM. TOP WAGES IN ACCORDANCE WITH ABILITY. INSURANCE BENEFITS, ETC. APPLY IN PERSON TO THE [illegible]

OLSON MOTORS LTD.

13A SALESMEN and AGENTS WANTED

SALESMEN

Executive Training Program of Large Canadian Financial Organization Requires

ASSISTANT MANAGER

[illegible]
Starting remuneration, $270 minimum
Auto Insurance
Group Life Insurance
Car Allowance
Executive Training Program
Excellent Medical Plan
Increases based on Merit.

APPLICANTS SHOULD HAVE
Age, 23 to 30
High school graduation.
Good appearance
Sales ability
Ambition to succeed.

Please apply in person to
MR. DAVID HILL
Manager
PERSONAL FINANCE CO. OF CANADA
620 VIEW ST. VICTORIA, B.C.

VICTORIA COMPANY HAS VACANcies on their sales staff for branch manager representatives and canvassers. These are permanent positions with guaranteed drawing accounts and bonuses. To men selected, car advantage but not essential. Keenness and the desire to work are the only qualifications necessary. Phone 4-5732 for appointment.

YOUR FUTURE IS WHAT YOU make it. OPENING FOR AMBITIOUS ENERGETIC man in progressive Real Estate [illegible]. High commission rate. A-1 co-operation and plenty of genuine clients. Must have car, phone, confidence in ability and pleasing personality.
C. N. Montague Co.
1026 Blanshard St., 4-9218, 2-6667.

FORTHCOMING PROMOTION IS creating vacancy for reliable man with car to take over established Fuller Brush territory on Vancouver Island. For appointment phone [illegible].

FOR REAL ESTATE AND INSURance, either or both, lady or gentleman. Good contract in good office on ground floor, central location. Write for appointment Box 1310, Victoria Press.

CLOSERS AND CANVASSERS TO contact home owners for roofing and siding. Liberal draw against commission. Economy Home Improvements Ltd., 801 Yates St. 4-6772.

13B HELP WANTED—MALE or FEMALE

WANTED — EXPERIENCED TAXI driver, male or female. Union guarantee, good prospects. Phone collect, Alberni 224, or write Box 62, Alberni, B.C.

14 WANTED—FEMALE HELP

DOWNTOWN BANK HAS OPENing for

POSTING MACHINE OPERATOR

TELLER

Good starting salary for parties with some previous banking or other business experience.

Apply in person at 1201 Douglas Street, to Mr. Rule.

NEW AGENCY IN THIS COUNTRY offering the latest creations in ladies dresses seeks active and serious representatives. They will easily with our help obtain more than adequate returns plus a generous Free Dress Bonus. No disbursement. No experience. No delivery. All the work is done by our sampled and colored photos. The representative only has to write up the orders. The highest commission paid in full immediately. Everything to gain by writing immediately: Capri De Paris, 4336-40 Iberville, Montreal.

ASK ANY AVON REPRESENTATIVE

How easy it is to sell Avon. Dignified rewarding work for your spare hours. For a personal interview in your own home, call 4-7908 or write 2180 Fair St., Victoria.

WANTED—TO SHARE HOME AND full board with business mother and two little girls, 4½ and 7 years old. Kind dependable older person or woman with one child to care for children while mother works. Close in. 3-2395.

WANTED—YOUNG OFFICE GIRL for clerical work, good handwriting essential. Phone 4-0584.

Wanted Immediately

Experienced bookkeeping machine operator. Single, age 20 to 30. Excellent working conditions, valuable staff benefits, five-day week.

Please apply Fourth Floor,

HUDSON'S BAY CO.
Personnel Office

WANTED: DIETITIANS

To serve with the R.C.A.F. Must be single and under 35 years of age and eligible for Canadian Dietetic Association. Excellent working conditions, starting salary $319 when room and board not provided.

For further details contact
F/L Belva Shraggs
R.C.A.F. Recruiting Unit,
1315 Government Street,
Victoria, B.C.

GIRL OR YOUNG WOMAN WITH independent grocery store experience. Experience with telephone orders and cash checkout essential. $30 week to start. Permanent. Give references and full details. Box 1001, Victoria Press.

ASSISTANT MATRON REQUIRED for a 60-bed hospital. Previous experience as such not essential if fully qualified graduate nurse with operating room training and ability to supervise nursing staff. Salary by arrangement. Apply with full particulars to Administrator, War Memorial Hospital, Williams Lake, B.C.

A POPULAR COSMETIC LINE IS offering you a chance to follow a course free and to become a Doraldina beauty counsellor, giving you the opportunity to make good profits. Write for details: DORALDINA COSMETICS, Station T, Dept. 21, Montreal.

STENOGRAPHER FOR REAL ESTATE office. Some knowledge of fire insurance and bookkeeping preferred. Typing essential. State experience, salary expected and date available. Apply Box 1007, Victoria Press.

PART-TIME COUNTER SALESclerk, five hours daily. Prefer married woman under 40 years with no dependents. Apply in person to Mr. G. H. Carte, between 9 a.m. and 12 noon. Individual Cleaners, 900 Fort.

CLERK-TYPIST FOR LARGE general office. Must have some experience and aptitude for figure work. Excellent working conditions, M.S.A. and other benefits. Phone Mr. Sanford, 3-4284.

DOMESTIC ASSISTANCE REquired in small house with two infants. Good wages paid. Pleasant waterfront situation in [illegible]. Box 1018, Victoria Press.

KINDLY LADY TO LOOK AFTER three girls, aged 4, 5 and 7, while mother works. Room, board and remuneration. Phone Mr. Oliver, 3-4111.

PART-TIME RECEPTIONIST, MEDical office, typing ability necessary. Reply in detail, Box 1282, Victoria Press.

CLERK FOR JIMMIE LITTLE'S store. One willing for change of shift. Apply in person to Dorothy Little, 2017 Quadra.

HOUSEKEEPER TO LIVE IN FOR one week, care of 2½-year-old boy. Approximately May 11. Lampson-Colville district. 4-7560.

WANTED JUNIOR STOCK GIRL, typing necessary. Good working conditions. Box 1626, Victoria Press.

EXPERIENCED COOK WANTED to be good in pastry as well. Apply Plaza Cafe, 626 Johnson Street.

MIDDLE-AGED WOMAN TO CARE for semi-invalid in apartment. 4-0211.

WANTED A MIDDLE-AGED woman as housekeeper for an elderly lady. Phone 2-1502.

EXPERIENCED HOUSEKEEPER for family with school age child. Live in. 2-0048.

EXPERIENCED WAITRESS, 6:30 a.m. to 2:30 p.m. $30 weekly. Apply 3616 Douglas.

CAPABLE WOMAN FOR REST home. James Bay. [illegible]

16 TEACHERS WANTED

SCHOOL DISTRICT NO. 34 — (Abbotsford).
Applications are invited for teacher of Home Economics for the term commencing September, 1956. All applications should be accompanied by copy of [illegible] Report and state qualifications and experience. Salary scale B.B. [illegible]
E. H. Carson,
Secretary-Treasurer,
School District No. 34 (Abbotsford),
Drawer 250,
Abbotsford, B.C.

17 SITUATIONS WANTED—MALE

YOUNG ENGLISHMAN WORKING his way round the world, will do gardening and odd jobs. Nothing too small. Fast worker. Derek Harrop, York Hotel, 711 Johnson. Phone 4-0929.

JIM PAINE AND JACK ROSS WILL do your odd jobs, clothes poles, drains, cement work, fencing, carpenter repairs, insulation. Nothing too small. 4-8694 or 3-9864.

HANDYMAN 3 NIGHTS AND SATurday morning. 3-2671.

IF PAINTING UP THIS SPRING call Old Country painter. 4-6773.

JIM DANDY CLEAN-UP [illegible] will clean your garbage, basements, attics or boulevard hedges, Cypress trees. Trees hauled away. 3-1634, 5 p.m. [illegible]

FARM HELP WOULD YOU LIKE an intelligent, clean farm help? A good boss preferred to good wages. For mixed farming or stock raising. Box 1521, Victoria Press.

EXPERIENCED GARDENER WOULD like maintenance job. Good references. Box 1528, Victoria Press.

LAWN [illegible]—PROMPT COMplete service — reasonable rates. 4-1659.

BOOKKEEPER WANTS FULL OR part-time work. Box 1002, Victoria Press.

[illegible] REPAIRS, ALTERATIONS, steps, cabinets. Vick, 2-5758.

[illegible] WANTS WORK [illegible] finish, [illegible] tools. [illegible]

CUT WOOD, TREES, CLEAR LOTS. Hour or contract. 9-2283.

HOME REPAIRS, ALTERATIONS, cabinets. Hour or contract. 6-9744.

BASEMENTS AND ODD JOBS, clothes-line poles installed. 4-4612.

GARBAGE REMOVED REASONable. Phone day or night. 2-0343.

TREES TOPPED, FELLED OR [illegible]. Estimates given. 2-6023.

18 SITUATIONS WANTED—FEMALE

ALL TYPES OF CLEANING — Chesterfield chairs, rugs, windows, Venetian blinds, floors expertly cleaned, waxed and polished. [illegible] service. Phone 3-3516.

ALL TYPES OF FLOORS EXPERTly cleaned, waxed and polished by machine. Homes our specialty. [illegible], established 1930. 4-6023.

RELIABLE FULL-TIME BABY-SITter, 5-day week. References. 4-1724.

YOUNG WOMAN WITH BOOKkeeping experience requires position in an office. Telephone 3-1637.

YOUNG WOMAN WITH 6-YEAR-old child desires housekeeping position in motherless home. 2-0453.

LADY DESIRES WASHING DISHES or ironing. 3-[illegible]

19 BUSINESS SERVICES

[illegible]

FIREPLACES, CHIMNEYS, PROfessional brickwork of any type. 2-6391, R. J. Nelson (contractor).

CHIMNEY REPAIRS, TILE AND slate work. E. A. Ormiston, 4-6777.

BULLDOZERS

EVANS, COLEMAN & JOHNSON BROS. LTD.
For Bulldozing and Shovel Work
[illegible] PHONE 2-6121

BULLDOZING AND CLEARING, [illegible] grading and back-filling. The right machine for every job.
JOHN D. KISSINGER, JR.
2-8425 Day 3-8947 Night

BULLDOZING, EXCAVATING AND road building. J. Henson Jr., 9-4334.

CARPENTERS

EXCELLENT WORKMANSHIP GUARANTEED BY ENGLISH TRADESMEN. BUILDING, FINISHING AND ALTERATIONS. 2-8318. 3-4776.

FRAMING, FINISHING CONtracts, gutters, steps, kitchen cabinets. M. Anwyll 3-7926, R. Reid, [illegible]

FRAMING, FINISHING CONTRACTS, [illegible] Specialized roof and gutter work. Phone 7-2943.

FOR KITCHEN CABINETS AND other interior alterations consult H. A. Maxon, 3-5510.

CARPENTER REPAIRS, ALTERAtions, gutters, stairs, tile and cement. H. Pistell 2-8807.

WHY PAY OVERHEAD? HAVE your alterations and repairs. H. G. Yeoman 3-7603 5-8 p.m.

CONTRACT FRAMING AND FINishing, repair work and alterations. Phone [illegible]

[illegible] REPAIRS, ALTERAtions. Free estimates. E. Eby 3-3726.

Small Repair Work of All Kinds. HOME SERVICE 3-8773.

CEMENT

FOR YOUR CONCRETE WORK, basements, driveways, sidewalks and septic tanks, call Chase & Pederson, phone 2-0788.

[illegible], HOME OWNERS! For those muddy driveways and [illegible] ... topping and concrete ... Free estimates. Phone [illegible]

ALL CEMENT WORK, BASEments, driveways, sidewalks, steps, etc. Call K. [illegible] or E. [illegible] 2-2381.

CEMENT SEWERS, TILE DRAINS, septic tanks. [illegible] W. CRACE 9-3871

PETER [illegible], CEMENT CONTRACTOR. ALL WORK GUARANTEED. 2-3872.

SETTING IN CEMENT, TILE drain, sewers. A. R. Welch 3-6062.

CHIMNEY SWEEPING

PACIFIC CHIMNEY SERVICE—Sweeping and repairs. 2-3341.

CONTRACTORS

A-1 SEWER AND [illegible]
Fifteen years' experience with [illegible] razor cleans sewers and drains. 6-0081.

CEMENT WORK FOUNDATIONS, floors, sidewalks, etc. Septic tanks, tile drains, sewers. Satisfaction guaranteed. G. D. Underwood. 9-3791.

[illegible] FULL HOUSE CONTRACT OR sub-contract, framing or finishing. See A. A. Kasapi, 640 Hillside. Phone 4-4860.

V. L. LEIGH
DISTINCTIVE HOME CONSTRUCTION
Repairs, Alterations, etc. Complete building service, including plans and financing.
1318 Quadra 2-7682

Farmer Construction
Repair Dept. 4-0611 Prompt Service

GILBERT BROWN
General Contractor
Specializing in
MASONRY CONSTRUCTION
Phone, Office 4-0377, Home 7-2323

LITZ HOUSE MOVERS, JACKING, ... repairing of dry rot and foundations. 4-0211.

SEWERS, CEMENT WORK, drains, septic tanks, repairs. 9-1751.

DRESSMAKING

DELL'S DRESSMAKING AND SEWing of all types. 2-7300.

SEWING OF ANY KIND, LADIES' wear, drapes, alterations. 4-2402.

DRESSMAKING OF ALL KINDS. [illegible]

ELECTRICIANS

HOUSE WIRING, RANGES CONnected. Estimates. Cochrane, 7-1661.

CAMOSUN ELECTRIC CO. LTD. Contractors. Free estimates. 2-0216.

FLOORING AND FLOOR SANDING

M & M FLOOR CO. LTD.—Floor laying, sanding, finishing. Free estimates. Phone 4-0603, 9-3053.

WESTERN FLOOR CO., 3-8919, 3-5782. Complete floor service. [illegible]

[illegible] FLOOR CO., [illegible] Douglas. Free estimates. 4-7314.

FURNACES

INSTALLATIONS AND REPAIRS. S. J. Cains & Sons 3-3398; evenings 3-1340.

FLOOR POLISHING

ALL TYPES OF FLOORS EXPERTly cleaned, waxed and polished by machines. Homes our specialty. Gregg's, established 1930. 4-5023.

HAIRDRESSERS

LADIES
Have a PROFESSIONALLY Shaped
"CONTOUR" HAIR CUT
Before Your
Easter Home Permanent
POPULAR PRICE!!
FIRTH OF FORT
(Harry Firth: 30 Years a Hairdresser)
Suite 8 and 10, 633 Fort Street. No Appointment. 9 to 5:30 Saturdays Also

Avalon Beauty Salon
(Upstairs Above Kresge's) 3-0323

DE LUXE "ROSE" PERMANENT wave, introduced by Marion Kerwin. Hair tested with microscope. Award winner permanent waving, cutting and styling. Introductory offer 25% discount on all permanents. 1400 Douglas Street, Bank of Toronto Building, downstairs. 3-7349.

OPEN EVENINGS PERFECT PERmanents for particular people. Hilda Beauty Shop. 3-0722.

ACT NOW FOR OUR ½ PRICE permanents. New Ray Beauty Shoppe, 833½ Fort. 4-3644.

TYRRELL'S BEAUTY SALON
600 Courtney Street Phone 3-6831

[illegible]
Dominion Hotel. Phone 4-4134

LANDSCAPE GARDENERS

EXPERT DESIGNING AND LANDscaping. Lawn specialists, rockwork, maintenance, etc. Experienced men, lowest prices, hour or contract. Barker, 2-6121.

LANDSCAPING, ROCKWORK, lawns. Ken Vanderveldt 3-7573.

PAINTERS AND DECORATORS

[illegible]
4-6837 — Paperhanging, painting. Quick, clean, reliable. First-class workmanship. Thirty years experience Victoria. Terms if desired.

C. T. LONGMAN, DECORATOR, painting, spraying, paperhanging. Free estimates. Phone 7-2812.

$10 UP ROOMS PAPERED. PAINTing, brush or spray, stucco waterproofed. Free estimates. [illegible] D. [illegible]

MAY I BE OF SERVICE TO YOU? Tommy Barker, [illegible]. Paperhanging specialist and painter.

GREGG'S PAINT WASHING DEPT. Kitchens, bathrooms, etc. 21 years' experience. Phone 4-5023. Estimates.

CONTINENTAL DECORATORS. EXterior and interior painting, paperhanging and staining. [illegible]

$10 AND UP — ROOMS PAINTED and papered. Quick service. 3-2775.

[illegible]—PAINTING, DECORATING, paperhanging, plaster patching.

$8 ROOM UP. PAPERHANGING, painting, etc. Guaranteed. 3-4762.

HANCOCK AND PARSONS, DECorators. 3-2368, 9-4066.

CLARK & PATTISON
Painting, paper spraying. 4-0642.

PHOTO ENGRAVING

PHOTO ENGRAVING
Half-Tone Line and Color Engraving
Commercial Art
ISLAND ENGRAVERS
640 Pembroke, just below Douglas
Phone 3-[illegible]

[illegible]

PLASTERING, STUCCOING, [illegible] repairs, stucco painting. Work guaranteed. Free estimates. 7-1681.

COLEMAN AND EVANS, [illegible] rates, plaster and stucco. [illegible]

STUCCO PLASTERING AND stucco painting. J. Hamilton, 3-3925.

SMALE BROS. PLASTER AND stucco contract ... 3-2182.

PLUMBING AND HEATING

C. J. McDOWELL
PLUMBING & HEATING
[illegible]
WE SELL, WE INSTALL, WE SERVICE
1000 Douglas Street 3-4138

PITT & HOLT LTD.
Plumbing, heating, installations. Financed under home improvement plan. 602 Esquimalt Road 3-7613

BALLAM & RAWLINGS
LIMITED
"RELIABLE PLUMBING"
2651 DOUGLAS [illegible]

T. A. HARVEY LTD.
PLUMBING & HEATING
Repairs—Renewals—Prompt Service 3-8376

PRIDHAM CO. LTD.
622A BROUGHTON 4-6043

A. S. BOWKER PLUMBING & Heating. Specializing in oil burner [illegible] and service. 2-3602.

HOT-WATER TANKS INSTALLED, ... pipe, taps fixed or replaced. Free estimates. 7-1882.

PAULIN'S PLUMBING & HEATING. Repairs, remodelling, installations. 1323 Government Street. 4-1643.

EMPIRE PLUMBING & HEATING Contracts. 3-0135. 700 Kings Rd.

ROOFING AND INSULATION

ROOFING, SIDING, INSULATION
Roof and Gutter Repairs
CAPITAL CITY ROOFING
1257 PANDORA 3-5011

VICTORIA ROOFING AND INSULATION COMPANY
848 FORT — 2-2331
ROOFING - SIDING - INSULATION

GUTTER AND DOWNPIPE REPAIRED AND CLEANED
[illegible]
2410 DOUGLAS 3-3818

SAW SHARPENING

[illegible] BECKER SAW AND LAWNmower Service, keys cut. 813 Cormorant St. 4-8742.

VENETIAN BLINDS

VARIETY WOOD PRODUCTS
121 Kingston Street. Phone 4-1833

WASHING MACHINE SERVICE

WASHING MACHINES
REPAIRS TO ALL MAKES WITH FACTORY-TRAINED SERVICEMEN ONLY. FACTORY REPLACEMENT PARTS USED
McLENNAN, McFEELY & PRIOR
1400 GOVERNMENT STREET
Phone 6-1111 Service Department

ALL MAKES WASHERS REpaired. A. E. Taylor, 916 Fort. 6-3221.

HAROLD'S REPAIR SHOP
Washing Machine Specialists 3-8433

20 PROFESSIONAL SERVICES

ACCOUNTING

CUNOCAR ACCOUNTING SERVICE. Machine-equipped office comes to your door. Monthly financial report. Efficient, economical. Phone [illegible], Eves. [illegible]

ACCOUNTING, BOOKKEEPING and income tax. Complete bookkeeping services at reasonable rates. 4-8740, [illegible]

ACCOUNTING FOR SMALL BUSinesses at a quoted price. J. P. Frampton, 819 Courtney [illegible]

COMPLETE BOOKKEEPING SERVice for small businesses. Reasonable rates. Phone 4-3381.

CONVALESCENT HOMES

THE PRIORY CONVALESCENT HOME AND HOSPITAL
Under the care of the Sisters of the Love of Jesus.
[illegible] Goldstream Ave., Langford [illegible]

CHIROPRACTORS

JOHN M. STURDY
"Specific Chiropractor"
Neurocalometer
1121 Blanshard Street [illegible]

ELECTROLYSIS

UNWANTED HAIR REMOVED permanently. Victoria Electrolysis Centre, 3-0114, 213 Campbell Bldg.

PRIVATE DETECTIVES

TROUBLES ? ? ? ? CALL
Research Service Ltd. (1946)
600 Yates Street 4-0340 [illegible]

FIRST AND FOREMOST IN investigations of all kinds.
NATIONAL INVESTIGATION AGENCY
No. 310—620 View. Phone 4-2014.

PRIVATE INVESTIGATORS

R. J. ADRIAN AGENCY
310—705 Yates 3-4513

21 PERSONAL

ALCOHOLICS ANONYMOUS—CONfidential [illegible] for men and women. 24-hour call service. Phone 3-0415.

PHILOSOPHIC FELLOWSHIP BEing formed. All those interested in new-age truths please phone 3-6109.

NOTICE—IRA BECKER'S SAW AND Lawnmower Service still operating from 813 Cormorant. [illegible]

21A BUSINESS PERSONALS

ATTENTION. CALL US FOR A complete overhaul of your sewing machine. 4-2021. A. E. Taylor & Co., 916 Fort Street.

ZIP GRIP CLOTHESLINE. NO pegs needed. Lifetime guarantee. For demonstration phone 3-2617.

BIRKS
All jewellery and silverware worn or damaged is skilfully repaired or made over to your pleasure by BIRKS craftsmen.
One-year guarantee on watch repair. Bring your diamond jewelry [illegible] for an appraisal or consignment.
JEWELLERS — SILVERSMITHS
706 Yates St. Phone 2-4241

[illegible] REPAIR SERVICE
[illegible] and repairs [illegible] Call and deliver. Paul, 305 Beach Drive 3-3380

LADIES—YOUR HUSBAND'S SUIT can be remodelled to fit you. See Mortiss, 2630 Douglas St. 3-3638.

CLOTHESLINE POLES
For the little ... installed [illegible] cemented in 4-0473

FUR COATS REMODELED [illegible] repaired by experts. Victoria [illegible] Ltd., 831 Fort St. Phone 3-8133

J. COOPER SUITS 13 [illegible] FORT St. Tailoring, alterations, repairs, ladies' gents' garments. 3-4682

BUY PHOTOGRAPHS FOR GIFTS. Campbell Studio, 840 Fort. 3-3334.

FRIO COLD WATER SOAP washes sweaters perfectly. Stores.

24 MUSIC

LET REGINALD STONE, FAMOUS STAFF ORGANIST OF CJVI, TEACH YOU POPULAR STYLE MUSIC ON ELECTRIC ORGAN. 2-8117

25 DANCING

ACADEMY BALLROOM DANCING. Private lessons, classes, beginners, intermediate, advanced. Rates on application. 3-1441. 1012 Douglas.

THE BARCLAY'S DANCE [illegible] ... Modern ballroom instruction. Call 3-1498 for appointment.

EILEEN'S [illegible] OF DANCING. Ballet, tap, baton twirling. Baby class. 743 Broughton. Res. 3-0347.

27 FUEL

WOOD SAWDUST

100% FIR
MILLWOOD
[illegible]

DELIVERED IN 2 AND 2½-CORD LOADS
EMPIRE FUEL LTD.
720 PANDORA AVE.
3-2434 Books 96-B

BUDGET SPECIAL
½-Ton (Drumheller egg) and 3 Sacks Kindling—$7.00 Delivered
½-Ton (Flames Briquettes) and 3 Sacks Kindling—$8.00 Delivered
Coal — Prestologs

HARKNETT FUEL LTD.
727 PANDORA AVE. 3-2647

1-WEEK SPECIAL.
BLOCKS AND SLABS
Guaranteed all fir ... 2 cords $13
C.O.D. Orders Only
IDEAL FUEL
[illegible] [illegible]

OUT OF SAWDUST?
Sacked plywood ends, fir kindling, special 17 sacks $5; 10 sacks $4. Delivered to your basement. Also in bulk 1½ cords $12. Jones Bros. Fuel. 4-1759.

WHY SLAVE WITH WOOD?
Clean Alberta Sootless Diplomat Nut $14.10 Ton
"Ideal for Kitchen Range"
RICHARD HALL & SONS
740 Fort Street Phone 4-1631

FEATURING DIPLOMAT LUMP, $18.10. Also Diplomat egg, $16.60. Cameron Active Fuels Ltd., 2-3121, 723 Cormorant [illegible]

12-IN. RED CEDAR BLOCKS GOOD for kindling furnace, 1½ cds., $10. [illegible] Heights Fuel Co. 7-1010.

VICTORIA DOUGLAS FUEL. No. 1 Fir wood delivered in 2 loads. 1316 Government. 4-4868.

WANTED — BUSH WOOD AND slab wood by reliable firm. Box 1283, Victoria Press.

12-INCH DRY FIR WOOD, ONE cord, $10; 12-inch dry pine, one cord $7.50; dry cedar $5.75. 3-5800.

SHAVINGS FOR FARM, 2 UNITS $8. O.K. Fuel, 4-2452.

FROM SOOKE, MIXED DRYLAND millwood $9 load. 9-2075.

28 A BUILDING SUPPLIES

THIS WEEK'S SPECIAL
Buy direct from mill and save. Cash discounts on all prepaid orders.

FENCES — FENCES
ALL LUMBER FOR 50-FOOT FENCE
NUMBER 1 QUALITY
COMPLETE—$13.50

2" 1x10" S4S each	80c
4" 1x3" S4S each	[illegible]
6" 1x3" S4S each	7½c
4" 1x4" S4S each	[illegible]
6" 1x4" S4S each	10c
6" 1x6" T and G, each	[illegible]
6" 1x6" T and G, each	[illegible]
6" 1x8" S4S each	[illegible]
6" 2x3" S4S fir, each	[illegible]
6" 2x4" S4S fir, each	[illegible]
4x4" Cedar, per lineal ft.	13c
5x5" Cedar, per lineal ft.	21c
6x6" Cedar, per lineal ft.	31c

Price per thousand board feet

1x8" Tongue and groove	[illegible]
1x6" Tongue and groove	[illegible]
2x4" S4S eight foot lengths	[illegible]
2x4" S4S random lengths	$40.00
1x8" Shiplap, random lengths	[illegible]
1x8" Ranch-style Cedar Siding	[illegible]

We can supply top grades of Douglas fir framing materials of lengths [illegible] dressed to four sides or two edges [illegible]

Prompt and courteous service.

Satisfaction guaranteed. Open Monday to Saturday, including Wednesday
8 a.m. to 5:30 p.m.

ATOM LUMBER COMPANY LTD.
210 Johnson St. W. 2-0421, [illegible]
Evening [illegible]

We are located just east of Victoria West Park and right across from the E. & N. Roundhouse.

"RANCH-PANEL"

IS A SMART, NEW VERTICAL CEDAR SIDING, CAN BE OILED, STAINED OR PAINTED

SEE "RANCH PANEL" VERTICAL CEDAR SIDING AT YOUR LOCAL LUMBER DEALER

Manufactured by
BRITISH COLUMBIA FOREST PRODUCTS LTD.
Phone [illegible]
[illegible] GORGE ROAD E.

DRYSDALE'S
RED CEDAR GUTTER
Select Common, 26c Foot
Gliddens
Rockspar Varnish
One Cent Sale
Gallons each $10.89; 2 for [illegible]
Quarts each $3.30; 2 for $3.31
Drysdale Sash and Door Co. Ltd.
[illegible] Cook Street [illegible]

USED FIR PLANKING AND TIMbers, about 24,000 feet. $60 per thousand. [illegible]

Complete Radio Programs for Tuesday

Information on radio programs is supplied by the individual stations. The Colonist prints programs, corrections and changes as submitted and does not assume responsibility for inaccurate listings.

Time	CJVI—900 kc	CKDA—1280 kc	CBU—690 kc	KIRO—710 kc	KOMO—1000 kc	CJOR—600 kc	CKWX—980 kc
8:00	News	News and Sports	CBC News, B Good	News, Weather	[illegible]	News	News, Sports
8:15	Breakfast with Walt	Dave Hill Show	[illegible]	Melody Preview	Dial 1000	Time Tunes	Al Collins
8:30	Breakfast Show	News, Dave Hill	Morning Music	David Valle	Dial 1000	Billy Browne	News, A. Collins
8:45	Breakfast Show	Roving Reporter	Laura Limited	Howard Miller	Dial 1000	Billy Browne	Al Collins
9:00	News, Memories	News, Guy Lombardo	BBC News	Wendy Warren	News	Billy Browne	News, Birthday
9:15	[illegible]	Guy Lombardo	Aunt Lucy	Backstage Wife	Dial [illegible]	Billy Browne	Music for Million
9:30	Aunt Mary	Meet the People	Morning Concert	Helen Trent	[illegible]	Tune Time	Maple Leaf [illegible]
9:45	Dr. Paul	Meet the People	Morning Concert	News	[illegible]	Sammy Kaye	Music for Million
10:00	News, Six-for-One	News, Cash Clues	Morning Visit	Road of Life	Katherine Wise	Homemakers' Show	News, 50-a-Day
10:15	Six-for-One	Cash Clues	Happy Gang	Ma Perkins	[illegible]	Homemakers' Show	Music for Million
10:30	Son of the Pioneers	Cash Clues	Happy [illegible]	Dr. Malone	Weekday	[illegible] Show	Music for Million
10:45	Let's Go to Rajon's	[illegible]	Music	Guiding Light	Weekday	[illegible]	Music for Million
11:00	News, Wally's Mind	News, Lawrence Welk	Kate Aitken	Second Mrs. Burton	Weekday	News, Man in House	News, Walls
11:15	Telequiz	Lawrence Welk	Kindergarten of Air	Perry Mason	Weekday	Man in the House	[illegible] Brown
11:30	Telequiz	Western Junction	Man and His Music	Nora Drake	Weekday	Bright Spot	Road of Life
11:45	Birthday Party	Top 50	Man and His Music	[illegible]	Vanity Fair	Bright Spot	Guiding Light
12:00	News, [illegible]	News, Top 50	Man and His Music	News	News	News, [illegible]	News
12:15	Free Lunch	Top 50	News	Cecil [illegible]	News	Kiddies Karnival	Music for Million
12:30	News, Weather	News, Sports	Farm Broadcast	CBS Houseparty	Star [illegible]	Kiddies Karnival	Music for Million
12:45	Luncheon Singsong	Top 50	Farm Broadcast	CBS Houseparty	Fibber McGee	News	Music for Million
1:00	News, 50 a Day	News, Top 50	Salzburg Festival	Arthur Godfrey	Right to Happiness	House of Music	News, Daydream
1:15	On the March	Top 50	Salzburg Festival	Arthur Godfrey	[illegible]	House of Music	Ma Perkins
1:30	On the March	Top 50	Music	Arthur Godfrey	Young Widder Brown	House of Music	Red, White and Blue
1:45	Top Tune Time	Top 50	Today's Guest	Arthur Godfrey	Pepper Young	House of Music	Red, White and Blue
2:00	News, Six-for-One	News, Top 50	B.C. School Broadcast	Arthur Godfrey	World of Nordine	Take It Easy	Kate Aitken
2:15	Six-for-One	Top 50	B.C. School Broadcast	Arthur Godfrey	Dr. Norman V. Peale	Take It Easy	Neighbor Nine
2:30	Music in Harmony	Eddie Cantor	Trans-Canada Matinee	Make Up Your Mind	Weekday	Take It Easy	Neighbor Nine
2:45	Three Suns	[illegible] Cantor		Lawrence Welk	Weekday	Take It Easy	Neighbor Nine
3:00	News, Island	News, Pringle Show	Trans-Canada Matinee	Ashton Lombardo	Weekday	Take It Easy	News, Rhythm Pals
3:15	Calling the Island	Norm Pringle Show		Lombardo	Weekday	Take It Easy	Rhythm Pals
3:30	Calling the Island	[illegible] Pringle Show	Footlight Favorites	Time Out	Hotel for Pets	Houseparty	Rhythm Pals
3:45	Calling the Island	[illegible] Pringle Show	Today's Music	Wives' Prot. League	Dial 1000	Houseparty	Rhythm Pals
4:00	[illegible] News, Clubhouse	News, Pringle Show	Today's Music	Wives' Prot. League	Dial 1000	News, Theme	News, A. Collins
4:15	Clubhouse	[illegible] Pringle Show	Today's Music	Housewives Inc.	Dial 1000	Theme for Teens	Al Collins
4:30	Reg Stone	Kiddie Kapers	Jubilee Road	Housewives Inc.	Dial 1000	Theme for Teens	Al Collins
4:45	Reg Stone	Kiddie Kapers	Story Teller	Bob Nichols	Dial 1000	King Teen Club	Al Collins
5:00	News, Armed	News, The Sheriff	Traffic Jamboree	Edward R. Murrow	Dial [illegible]	Easy Listening	News, A. Collins
5:15	Services Show	The Sheriff	[illegible] News	Northwest Roundup	News	Easy Listening	A. Collins
5:30	Armed Services Show	News, Sheriff	It's Five-thirty		Stocks, Weather	Easy Listening	Al Collins
5:45	News, Sport	The Sheriff	It's Five-thirty	[illegible]	Elmer Peterson	Easy Listening, News	Al Collins
6:00	Horatio Hornblower	News, Sports	Rawhide	Sports Roundup	Spotlight Review	Easy Listening	News, Sports Desk
6:15	Horatio Hornblower	Great Hits	Boxing Reporter	Lowell [illegible]	Alex Dreier	Easy Listening	Parade of Hits
6:30	News	News, Great Hits	Question Box	Amos 'n' Andy	Lone Ranger	Fibber McGee	Parade of Hits
6:45	Quiz Club	Great Hits	Question Box	Amos 'n' Andy	Lone Ranger	Red Foley Show	Parade of Hits
7:00	Quiz Club	[illegible] Great Hits	News Roundup	Suspense	Fibber and Molly	Star Playhouse	News, Weather
7:15	Quiz Club	[illegible] Hits	Post-News Talk	Suspense	Joseph C. Harsch	Star Playhouse	Parade of Hits
7:30	Life Begins at 80	Great Hits	Leicester Square to Old Broadway	Jack Carson Show	Dragnet	Star Playhouse	Parade of Hits
7:45	Life Begins at 80	[illegible] Hits		Jack [illegible]	Dragnet	Star [illegible]	Parade of Hits
8:00	News, Weather	News, Tel-Opinion	Songs of Yesterday	Curt Massey Show	World News	News and City Mike	News
8:15	Chestnut Dreams	Tel-Opinion	Songs of Yesterday	Curt Massey Show	One Man's [illegible]	Fair Question, Music	[illegible]
8:30	CBC Symphony	Barn Dance	Marine Investigator	Johnny Dollar	People Are Funny	Symphonic Hour	Bishop Sheen
8:45	CBC Symphony	Barn Dance	Marine Investigator	Bing Crosby	People Are Funny	Symphonic Hour	Bishop Sheen
9:00	CBC Symphony	[illegible] Memories	Let's Make Music	Sports Swap 'n Shop	Biography in Sound	Symphonic Hour	News, Counterspy
9:15	CBC Symphony	Memories in Music	Let's Make Music	KIRO Calling	Biography in Sound	Symphonic Hour	Counterspy
9:30	Pursuit	Memories in Music	Anthology	KIRO Calling	Biography in Sound	Vic Waters	Mr. D. A.
9:45	Pursuit	Memories in Music	Anthology	KIRO Calling	Biography in Sound	Vic Waters	Mr. D. A.
10:00	News, Weather	News, Weather	B.C. News	World Final	Richfield Reporter	News Around Home	[illegible]
10:15	Memory Lane	[illegible] Party	University Talks	Swap 'n' Shop	News, Weather	Emberglow	Music for Dreaming
10:30	Memory Lane	[illegible] Party	Rendezvous	Music	You Were There	Emberglow	At Close of Day
10:45	Memory Lane	[illegible] Party, Sports	Rendezvous	Music	Here's to Veterans	Emberglow	Chapel Chimes
11:00	News, Sports	News, House Party	Midnight Concert	Lease on Life	News	News, Doghouse	News, Sports
11:15	Memory Lane	[illegible] Party	Midnight Concert	Lease on Life	Album of Classics	Bill Ward's Doghouse	Date with Bob
11:30	Memory Lane	[illegible] Party	Midnight Concert	Lease on Life	Album of Classics	Bill Ward's Doghouse	Date with Bob
11:45	Memory Lane	[illegible] Party	Midnight Cap, News	Lease on Life	Album of Classics	Bill Ward's Doghouse	Date with Bob

Index to Colonist Want Ad Headings

Classification	No.	Classification	No.	Classification	No.
Acreage for Rent	82	Flats and Apts. to Rent Furnished	46	Personal	21
Acreage for Sale	81	Flats and Apts. Wanted Furnished	41	Personal Loans	61
Acreage Wanted	83	Florists	8	Pets and Livestock	[illegible]
Announcements	10	Fuel	27	Professional Services	20
Articles for Sale	28	Funeral Directors	7	Property for Sale	[illegible]
Births	1	Halls, Stores and Offices to Rent	[illegible]	Property Wanted	[illegible]
Boats and Marine—For Sale and Wanted	[illegible]	Hotels	[illegible]	Room and Board	[illegible]
Business Opportunities	[illegible]	Housekeeping Rooms to Rent Furnished	[illegible]	Room and Board Wanted	[illegible]
Business Services	19	Housekeeping Rooms Wanted Furnished	[illegible]	Rooms to Rent Furnished	[illegible]
Cards of Thanks	5	Houses to Rent Furnished	[illegible]	Situations Wanted Male	17
Cars and Trucks Wanted	[illegible]	Houses Wanted to Rent Furnished	[illegible]	Situations Wanted Female	18
Cars for Sale	[illegible]	Houses for Sale	[illegible]	Summer Resorts	34 A
Coming Events	11	In Memoriam	6	Swaps	[illegible]
Cottages and Campsites	34 B	Listings Canceled	[illegible]	Teachers Wanted	16
Dancing	25	Lost and Found	12	Timber Brokers	[illegible]
Deaths	4	Marriages	[illegible]	Wanted Female Help	14
Education	[illegible]	Miscellaneous to Rent	[illegible]	Wanted Male Help	13
Engagements	3	Monumental Work	9	Wanted—Miscellaneous	[illegible]
Exchange Real Estate	[illegible]	Music	24	Wanted to Borrow	[illegible]
Farms for Rent	[illegible]			Wanted to Buy Houses	[illegible]
Farms for Sale	[illegible]			Wanted to Rent—Miscellaneous	[illegible]
Farms Wanted	[illegible]				

SAVE TIME, SAVE TROUBLE, SAVE MONEY — USE QUICK RESULT-PRODUCING WANT ADS

20A BUILDING SUPPLIES

STEWART & HUDSON LTD.

MEMBER RETAIL LUMBERMEN'S ASSOCIATION

THE WEATHER

Has changed and it does indicate that spring is on the way. Days are getting longer too, which means there's evenings to work on those building jobs—a new home, garage—fencing—adding a room—enclosing porch—re-roofing—siding.

Yes, there's many jobs you can do yourself—have fun with the family and see what fine results you have on many of these projects.

WE CAN HELP YOU

In many ways and for years [illegible] their business and facilities to assist the contractor and home builders in home development and improvements.

1st. The planning stage—we offer blueprints and plan service.

2nd. Financing and budget accounts come in before you start and find out how home repairs and additions can be paid in easy monthly installments.

3rd. Free estimates in advance of all your building needs.

4th. Trained, experienced, courteous salesmen to assist you. No [illegible] unnecessary loading of items we advise and [illegible] can be saved on substitute items for certain parts of your project.

NEXT TIME LET US SUPPLY ALL YOUR NEEDS AT OUR ONE-STOP COMPLETE BUILDING SUPPLY CENTRE

All quantities 1,000 ft. or more

1x6 cedar boards R4S economy	$40
1x8 cedar boards R4S economy	$40
1x10 cedar boards S4S economy	$40
1x12 cedar boards R4S economy	$45
1 x10 bevel cedar siding	$39
2x4 R4S Economy	[illegible]
2x6 R4S Economy	[illegible]
2x4 Dressed Economy	$40
2x4 all 8 ft Economy	$45
1x6 Economy T&G	[illegible]
1x6 No 3 cedar S/L	$70
1x8 No 3 cedar S/L	$70
1x6 No 3 Com drop siding	$65
1x8 No 3 Com drop siding	$65

HERE'S A BUY

1x12 premium grade shiplap all fir; nails up quickly—grades almost equal to No 3 only 11,000 ft at M ... $48.00

NAILS TOO—BY THE KEG WHOLESALE PRICES

8 x 10 x ... Sylvacord cuttings each	[illegible]
12 x 96 x ½" Sylvacord cuttings each	[illegible]
12 x 60 x ¼" Plywood cuts ea	[illegible]
48 x 84 x ¼" Plywood cuts ea	$1.38
48 x 84 x ⅜" Plywood cuts ea	$3.00
48 x 72 x ⅜" Plywood cuts ea	[illegible]

FOR THE GARDENER

Hot bed frames [illegible] 4 corners size 36 x 60 each only ... $4.50

Hot bed sash all glazed size 36x60 each only ... $6.90

Greenhouse glass 16 x 16 100 sq. ft. case each only ... $8.25

FENCES

For every purpose several package deals available—priced from [illegible] for 50 ft [illegible] — other styles all ready-cut from $15.95

Fences can be purchased on budget terms. Write, call or phone for free copy of 16-page illustrated booklet "Let's Build a Wood Fence."

PRE-CUT GREENHOUSE — 8x10'. All the materials ready-cut and build it delivered tax paid $89.50

MONAMEL PAINT FESTIVAL — Pick up your bargain 25c book with any purchase Monamel products.

OPEN A MONTHLY CHARGE ACCOUNT

STEWART & HUDSON LTD.
400 GORGE ROAD
2-2171 — 2-2172 — 2-2613
OPEN ALL DAY SATURDAY LOTS OF FREE PARKING
Also at DUNCAN LADYSMITH NANAIMO, PORT ALBERNI

MOORE-WHITTINGTON LUMBER CO. LTD.

WOW! OUR CLEARANCE OF BUILDERS' HARDWARE WENT WITH A RUSH! Practically everything is gone save a limited number of WASHINGTON

KITCHEN HANDYS

A miscellaneous selection of utensil racks, etc. to clear at ... $1.00

AND ANOTHER SPECIAL!

OAK FLOORING SHORTS

No 1 Common square edge. $134.00 per M sq. ft.

The Moore-Whittington Lumber Co. Ltd.
Turn West at the Roundabout Two Blocks Down Hillside
2614 BRIDGE STREET 2-7106

SHERWIN-WILLIAMS

Exterior House Paint [illegible] Per gallon $5.25, per quart [illegible]

Special Exterior. Per quart $1.10

Sherwin Williams Shingle-X Stains four colors. Per gallon [illegible]

[illegible] Gloss Enamel white Qt. $1.50, gallon $4.85

We will gladly advise you on your painting problems. Ask us for your free yardstick with your purchase.

Mc & Mc
1400 GOVERNMENT 4-1111
Free Customer Parking Lot [illegible] from Cormorant Street

PAINTING REMODELLING FENCING
FREE PLANNING AID
Terms arranged to suit your budget
Parker, Johnston Ltd.
The "Do-It-Yourself" Headquarters
1314 BROAD ST 2-0181

SIDING SPECIAL FEBRUARY AND MARCH PHONE OAK TAYLOR DIRECT 2-[illegible] WALL TILE FLOORING, ROOFING INSULATION VICTORIA ROOFING & INSULATION 900 FORT 2-2331

SACRIFICE A FEW SHEETS OF new plywood. 4-[illegible]

20A BUILDING SUPPLIES

BUILDERS SASH & DOOR

Another carload of quality mahogany-faced plywood doors—strong cross grid construction, precision cut and fitted—ideal for a nice paint or varnish finish. Look at these attractive prices.

2-0x6-8x1⅜	Each	$6.95
2-4x6-8x1⅜	Each	[illegible]
2-6x6-8x1⅜	Each	[illegible]
2-8x6-8x1⅜	[illegible]	[illegible]
3-0x6-8x1⅜	Each	$11.50
3-0x6-8x1¾	Each	$11.00

SPECIAL

While they last—100 sheets 4 ft x 8 ft x ¼" mahogany plywood rotary cut—Grades 3 and 4, mixed but very suitable for wall panelling in rooms where top quality is not essential. For sheet ... $4.00

RUSTPROOF

Metal windows the ultimate in all steel—hot dipped galvanized—guaranteed to withstand rust—roto operated and slim line borders make fine appeal in any home. We have a size to suit your home and can supply frames to your specifications.

BUILDERS SASH AND DOOR LTD.
300 Garbally Rd 2-3171
Open Saturdays till 12.30

SIDNEY LUMBER

"T & G"

1x8 No 3 Com and Btr. [illegible] lengths 3c lineal foot

1x4-6 No 3 Com and Btr T & G. four pieces 84c bundle

5' Picket Fence $18. Tax and etc included

12 x20' Pre Cut Garage. $198. Tax etc included

Everything to Build Anything

SIDNEY LUMBER Limited
2333 Government Street
Phone 2-5187, 2-5188

R. A. GREEN LUMBER CO. LTD.

2001 Douglas Street 4-7016

30 ONLY WINDOW FRAMES HALF REGULAR PRICE

These are factory extras new condition standard sizes. Pick out the ones you can use before you build.

50 ONLY GLAZED WINDOWS AND SASH

Some are old, some new, priced from $1.00 to $10.00 each. Less than half the new price.

2x3 dressed four sides common, random lengths. Utility grade, $30 per M ft. B.M.

One Only DE LUXE REPUBLIC STEEL SINK CABINET

With a Mixmaster mixer and Mixmaster shelf, reduced to only $200

Shawnigan Lumber Yards Ltd.
2000 GOVERNMENT. CALL 2-7361

NEED MORE ROOM?

Materials only, or installed jobs to finish that attic, make a recreation room, build a garage, or convert your home for added revenue.

LINO TILE?

Let us help you select your lino tile floor patterns and color schemes. See full-scale designs in [illegible] in our new salesrooms.

ISLAND BUILDING SUPPLY COMPANY
97 Gorge Road East Phone 2-5178
(Opposite B.C. Electric Bus Depot)

Duroid No. 1 Hexagon Shingles—Forest green, tay red black Per square	$7.95
Sol Williams' Floor Tile each	14c
Zonolite Insulation bag	$1.50
¼ Offset Hinges pair	10c
Chimney Blocks each	[illegible]
Cement	$1.20
4x8 Gyproc Wallboard	[illegible]
32-Gal Water Boilers, extra heavy	[illegible]

LANGFORD BUILDING SUPPLY
940 Goldstream Avenue [illegible]

DOMAN'S

BETTER BUYS [illegible]

DOMAN'S LUMBER
Your Satisfaction Is Our Job
102 Esquimalt Road
AT POINT ELLICE BRIDGE
Your Lumber Number 5-2409

ZONOLITE $1.50 a Bag

VICTORIA RETAIL LUMBER YARD LIMITED
[illegible] GOVERNMENT [illegible]

GAIN EXTRA WALL AND FLOOR SPACE WITH PELLA Wood Folding Doors AVAILABLE IN OAK, BIRCH AND MAHOGANY AND WHITE PINE

B. T. LEIGH Venetian Blinds Metal Weatherstrips [illegible] Newport Avenue [illegible]

O.K. TEXTOLITE PLASTIC COUNTER and wall surfacing. Exclusive designs, over 70 patterns and colors to choose from. Victoria Builders & Contractors' Supplies, Ltd., [illegible]

TV Talk

By ROY PARRETT

Color telecasts are included in the plans of Bill Rea's International Television Corporation Ltd., contenders for Victoria's channel 6.

"Let's face it," Mr. Rea told the Lions Club last week, "color is here."

Although color cameras cost about $85,000 in the United States, they will be included in the equipment at CSIX, if Mr. Rea gets the nod from the CBC when the hearing comes up in Ottawa later this month.

Mr. Rea did not say that the color equipment would be on hand when the local station goes on the air this fall, but it is certain that CSIX will be a color station before long, if the licence is forthcoming.

In addition [illegible] network features such as Disneyland, Climax, the Ed Sullivan Show and World Series baseball, the Victoria station will carry many locally-produced shows, including daily newscasts, broadcast "live" and backed up by film coverage of important events.

Mr. Rea's studio here will be the only one of its kind in these parts—octagonal in shape—in order to accommodate the maximum number of "sets" at one time.

Live programs from Victoria will be available for release over the network as soon as the micro-wave link to Vancouver is completed, Mr. Rea said.

Plans for this service are already being completed by telephone company officials in Vancouver.

* * *

KINSEY REPORTS—Guest on channel 4's "Home" show at 11 a.m. today is Dr. Alfred C. Kinsey, head of the Institute for Sex Research at the University of Indiana.

"GILBERT AND SULLIVAN"—Two of the world's greatest actors, Robert Morley and Maurice Evans, are seen in "The Great Gilbert and Sullivan," on channel 12 at 1.45 this afternoon.

JACKPOT QUIZ—Seasoned well with suspense, curiosity and big, big money, there is a half hour of interesting viewing on the "$64,000 Question," at 7 on both channels 11 and 12. "Do You Trust Your Wife?" follows at 7.30.

CAVALRY ACTION—An attempt is made to rescue two white girls from Indians on "Cheyenne," on channel 5 at 7.30.

DOMESTIC COMEDY—Bobe Hope and Greer Garson cavort across the screen in an adaptation of "The Awful Truth," on channel 4 at 8.

CANADIAN PLAY—Gerry Sarracini stars in "The Sponger," a channel 2 drama about a writer who has not had his efforts published for years, at 8.

ARMY ANTICS—Phil Silvers thinks he has discovered uranium on the military post in tonight's fun show at 8 on channels 11 and 12.

GUY LOMBARDO PREMIERE—Making his debut on channels 11 and 12 tonight at 9 is a new program of music and song by this popular band leader and his Royal Canadians.

BOLD DEEDS—The story of five Romanians who stood up against the Communist conquest of their country is dramatized in "Five Who Shook the Mighty," on channel 2 at 9.30.

MOVIE TIME—Jimmie Stewart and Paulette Goddard star in the channel 12 picture, "Pot of Gold," at 10.30.

LATE SHOWS—Faith Domergue is seen in "What Price Money," on channel 11 at 10.15. A Roy Rogers picture, "Jesse James at Bay," follows at 11.15. An airport stick-up story, "Dangerous Cargo" is on channel 4 at 11.05. Jean Simmons and Michael Redgrave are seen in "Johnny in the Clouds," channel 5 offering at 11.15.

AUNT TENNA

"My favorite soldiers are Washington, Eisenhower and Sergeant Bilko."

Television for Tuesday

Programs subject to last-minute changes by stations concerned

TIME	CBUT Channel 2	KOMO-TV Channel 4	KING-TV Channel 5	TIME	Channel 11 KTNT-TV	KVOS-TV Channel 12	Channel 13 KTVW
9.00		Tennessee Ernie	[illegible]	9.00	Valiant Lady		
9.15		Tennessee Ernie	Telescope	9.15	Love of Life		
9.30		Feather Your Nest	[illegible]	9.30	Search for Tomorrow		
9.45		Feather Your Nest	Telescope	9.45	Guiding Light		
10.00		Ding Dong School	Morning Movie	10.00	Jack Paar		
10.15		Ding Dong School	Morning Movie	10.15	Jack Paar		
10.30		Ernie Kovak	Morning Movie	10.30	Love Story		
10.45		Ernie Kovak	Morning Movie	10.45	Love Story		
11.00		Home	[illegible]	11.00	Robert Q. Lewis		
11.15		Home	Workshop	11.15	Robert Q. Lewis		
11.30		Home	[illegible]	11.30	House Party		
11.45		Home	Wunda Wunda	11.45	House Party		
12.00	Test Pattern	Matinee	Film Festival	12.00	[illegible]		
12.15	Test Pattern	Matinee	Film Festival	12.15	Big Payoff		
12.30	Test Pattern	Matinee	Film Festival	12.30	[illegible]		
12.45	Test Pattern	Matinee	Film Festival	12.45	[illegible]		
1.00	Test Pattern	Date with Life	Film Festival	1.00	[illegible]		
1.15	Test Pattern	Modern Romances	Film Festival	1.15	Secret Storm		
1.30	Test Pattern	Queen for a Day	Film Festival	1.30	On Your Account		
1.45	Test Pattern	Queen for a Day	Film Festival	1.45	On Your Account	Matinee	
2.00	Test Pattern	Cookbook Quiz	Kings' Queen	2.00	Cartoon Carnival	Matinee	Matinee
2.15	Test Pattern	Cookbook Quiz	Kings' Queen	2.15	Cartoon Carnival	Matinee	Matinee
2.30	[illegible]	[illegible]	[illegible]	[illegible]	[illegible]	Matinee	[illegible]
2.45	Matinee	Movietime	King's Kamera	2.45	Home Show	Matinee	[illegible]
3.00	Matinee	Movietime	I Married Joan	3.00	Gary Moore	Matinee	Club News
3.15	Matinee	[illegible]	I Married Joan	3.15	[illegible]	Matinee	Matinee
3.30	Intermezzo	[illegible]	King's Kamera	3.30	Arthur Godfrey	Variety	Matinee
3.45	Intermezzo	[illegible]	King's Kamera	3.45	Arthur Godfrey	Playhouse	Matinee
4.00	Open House	Cliff Carl Show	Stan Boreson	4.00	Arthur Godfrey	Variety	Club Interviews
4.15	Open House	Cliff Carl Show	Stan Boreson	4.15	Arthur Godfrey	[illegible]	Matinee
4.30	Magic of Music	Cliff Carl Show	Sherrif Tex	4.30	Strike It Rich	Garry Moore	Matinee
4.45	Magic of Music	Secret Tower	Sherrif Tex	4.45	Strike It Rich	Love of Life	Matinee
5.00	Jungle Jim	Pinky Lee	Mickey Mouse	5.00	Cartoon Special	Western Theatre	Wally's Hi-Jinks
5.15	Jungle Jim	Pinky Lee	Mickey Mouse	5.15	Cartoon Special	Western Theatre	Wally's Hi-Jinks
5.30	Howdy Doody	Howdy Doody	Mickey Mouse	5.30	Cartoon Special	Western Theatre	Wally's Hi-Jinks
5.45	Howdy Doody	Howdy Doody	Mickey Mouse	5.45	Cartoon Special	Western Theatre	Wally's Hi-Jinks
6.00	Lone Ranger	Life with Elizabeth	Superman	6.00	[illegible]	Cartoons	[illegible]
6.15	Lone Ranger	Life with Elizabeth	Superman	6.15	Doug Edwards	News	The Ruggles
6.30	Patti Page Show	Deadline	Early Edition	6.30	Name That Tune	Superman	Life with the
6.45	CBC News	Deadline	Early Edition	6.45	Name That Tune	Superman	[illegible]
7.00	Almanac	Jungle Jim	Tomorrow's Careers	7.00	$64,000 Question	$64,000 Question	Ramar of the Jungle
7.15	Almanac	Jungle Jim		7.15	$64,000 Question	$64,000 Question	Foreign Intrigue
7.30	[illegible]	[illegible]	Warner Brothers	7.30	Do You Trust	Do You Trust	Foreign Intrigue
7.45	[illegible]	News Caravan	Presents	7.45	Your Wife	Your Wife	
8.00	G M Theatre	Chevy Show	Warner Brothers	8.00	Phil Silvers	[illegible]	Inspector Sabre
8.15	G M Theatre	Chevy Show	Presents	8.15	Phil Silvers	Phil Silvers Show	Inspector Sabre
8.30	G M Theatre	Chevy Show	Wyatt Earp	8.30	Navy Log	I Spy	Yours for the
8.45	G M Theatre	Chevy Show	Wyatt Earp	8.45	Navy Log	I Spy	Asking
9.00	Dragnet	Fireside Theatre	Danny Thomas	9.00	Guy Lombardo	Damon Runyon	Million Dollar Movie
9.15	Dragnet	Fireside Theatre	Danny Thomas	9.15	Diamond Jubilee	Damon Runyon	Million Dollar
9.30	Pick the Stars	Circle Theatre	[illegible]	9.30	Red Skelton	Favorite Story	Movie
9.45	Pick the Stars	Circle Theatre	[illegible]	9.45	Red Skelton	Favorite Story	
10.00	[illegible]	Circle Theatre	Man Called X	10.00	News	The Pendulum	Million Dollar
10.15	Citizens' Forum	Circle Theatre	Man Called X	10.15	Late Show	The Pendulum	Movie
10.30	What's My Line	Big Town	Today Weather	10.30	Late Show	Theatre	Theatre 13
10.45	What's My Line	Big Town	Behind Badge	10.45	Late Show	Theatre	Theatre 13
11.00	Boxing	Les Paul, Curtain	Behind Badge	11.00	The Late Show	Theatre	Theatre 13
11.15	Boxing	Curtain Time	Chan 5 Playhouse	11.15	The Late Show	Theatre	Theatre 13
11.30	Boxing	Curtain Time	Chan 5 Playhouse	11.30	The Late Show	News	Theatre 13
11.45	Boxing	Curtain Time	Chan 5 Playhouse	11.45	The Late Show		Greatest Fights
12.00	News; Weather	Curtain Time	Chan 5 Playhouse	12.00	The Late Show		Life with the
12.15		Curtain Time	Chan 5 Playhouse	12.15	The Late Show		Erwins
12.30		News' Thought	Nightcap Final	12.30	Sign Off News		Ramar of the
12.45				12.45			Jungle

28A BUILDING SUPPLIES

FENCING FOR LESS
Plywood Projects and Plans

50 ft of fencing and nails at $15.90
12 x20' garage complete ... [illegible]

Saanich Lumber Yards
Open ALL DAY SATURDAY
"From Producer to You"
3041 Douglas Street [illegible]
Eves [illegible]

DO NOT SUFFER FROM WET and muddy driveway. Road gravel delivered promptly. Also sand, gravel and cement. O.K. Trucking. [illegible] Tupper [illegible] phone [illegible]. Night [illegible]

NAVYJACK CEMENT GRAVEL, $2.75 yard; road, $2. 4-6090, 4-1433

28B CLOTHING, FURS, SHOES, ETC.

SPECIAL LOW PRICES Ladies coats and dresses. Jane's Place. 1810 Douglas. 2-7036.

CHILDREN'S SHOES FITTED AT home. Foot Prince. 4-0323

GIRL'S CLOTHES, 12 TO 14. 4-0350

28D FURNITURE

SPECIAL CLEARANCE FROM OUR TRADE-IN DEPARTMENT

Six-piece Hardwood Kitchen Suite	$50.50
Five piece Ivory Kitchen Suite	$39.50
Five-piece Chrome Kitchen Suite	$39.50
Youth Bed and Spring	$15.00
Two Grey Chrome Chairs. Each	$8.50
Two Red Chrome Chairs Each	[illegible]
Five piece Walnut Bedroom Suite	$79.50
Oak Buffet with Mirror	$10.00
Walnut-finish Dining Table	$15.00
Two-piece Red Chesterfield	$49.50

HOME FURNITURE
[illegible] 2-5126

HOLLYWOOD BED SIMMONS Beauty Rest mattress $35, maple side table $15, cream enamelled vanity, good mirror, four drawers $30, white painted book shelves $4. Phone 2-3027

YOU'LL BE AMAZED HOW MUCH You can save on the cost of a new chesterfield by letting our experts re-upholster and modernize your present one. Hagel's Chesterfield House 438 Johnson [illegible]

MODERN BEDROOM SUITES chesterfields and converters chrome suites dining room suites all in new condition tremendous savings. ACME FURNITURE 618 PANDORA One block west of City Hall

[illegible] new as a genuine saving. Upholstery repairs. See springs and couches rebuilt. Atlas Mattress Shop 2714 Quadra at Hillside [illegible]

MAYNARD & SONS AUCTIONEERS AND APPRAISERS Contact us before selling 733 Johnson Phone [illegible]

KILSHAWS AUCTIONEERS WE BUY—WE SELL WE APPRAISE [illegible]

MAHOGANY 4 FT 6 IN. BED, box spring, inner spring mattress, step table. Spode tea set. Phone [illegible] 5-7 eves.

3-PIECE CHESTERFIELD cleaned, demothed, sanitized in your home. $13. Work guaranteed. Ambassador Home Service. [illegible]

SEE OUR USED FURNITURE specials in our rear showroom. [illegible] FURNITURE 1000 Pandora (near Cook) [illegible]

LEAVING TOWN. HOUSEHOLD goods for sale. Apply 127 Rupert St.

28D FURNITURE

WALLY GRAY

Has a number of really good buys today. All kinds of clean, useful, used furniture at reasonable prices, including a round oak dining table, $4.75, a studio couch, $19.50, older-style oak dresser $8.50, oak chest, $8.50, lots of odd kitchen and dining chairs 15c to $2.00 each, maple rocker $7.75, odd kitchen tables and centre tables $1.50 to $1.75, a very nice floral slip covered wing-back easy chair $12.50, other easy chairs as low as $3.50, three-quarter bed complete with spring and good clean mattress $16.00, full-size bed complete with spring-filled mattress, $19.90, older-style solid oak buffets, $7.00 to $11.50, large chest of four drawers $8.50, modern three-piece chesterfield suite, good springs (is faded some), price $29.50, small-size, older-style two-piece chesterfield suite $17.50. The store is at 563 Johnson Street, half a block below Government Street on the left-hand side going down, and folks are still saying "It's the most reasonable place in town."

THANKS FOLKS
WALLY GRAY'S USED FURNITURE

GOOD USED FURNITURE SPECIALS

Used Electric Washers, from	$14.95
Converto Lounge	24.50
3-piece Green Frieze Chesterfield Suite	[illegible]
9x10'6" Rug and Felt	39.50
Kitchen Table 4 Chairs	14.95
3' Steel Bed, new mattress	31.50
3 Used Apartment-size Refrigerators	

VOGUE FURNITURE
EASY TERMS
Out of the High Rent District
900 YATES [illegible]

STANDARD FURNITURE
View Street Specials

3-Piece Bedroom Suite in limed oak or walnut, with 44" vanity, Mr & Mrs Dresser and 4-drawer chest. Regular $194.50 ... $179

Minute Bed in dark green Regular $219.50 ... [illegible]

STANDARD FURNITURE
VIEW STREET
BARGAIN BASEMENT
Downstairs in Scollard Bldg View Street, just up from Douglas

4-piece Walnut Bedroom Suite	[illegible]
Oak Gate-leg Table	$22.50
8 piece Walnut Dining Room Suite	[illegible]
Spartan 3-speed Radio Combination	$69.50
Mahogany Card Table	$39.50

HOLLAND BROS. & CO.
[illegible]

FRENCH POLISHING, REPAIRS, furniture refinishing. Specialty Finishers. 731 Discovery St. [illegible]

MOVING, LIVING AND DINING room furniture. All blonde [illegible] after 6 p.m.

NOW YOU CAN GET BEAUTIFUL corner cabinets at Pany's Antique Repair Shop. 900 Cormorant Street.

CHESTERFIELD RUG DUNCAN Phyfe table. Reasonable. [illegible], evenings.

WOODEN BED AND SPRING, spring-filled mattress $30, drop-leaf table, $4. [illegible]

BUSY FOLKS FAVOR The Daily Colonist Classified Ads for speedy action. Try them! Call 2-4111.

28E MUSICAL INSTRUMENTS

Sheet Music - Instruments
734 VIEW ST PHONE 2-1311
Western Music Co. Ltd.
Victoria Branch

[illegible]
DRUMS
BERNIE PORTER MUSIC STUDIO
1009 Blanshard Street [illegible]

HEINTZMAN AND NORDHEIMER pianos, new and used, for sale or rent. Showroom at 3030 Douglas by appointment. 2-0348. Exclusive agents Fletcher Bros. Ltd. (Walter Fletcher)

SEE THE NEW MINSHALL ELECtronic organs, many new beautiful sound effects, only $985. Will accept piano as part payment, balance monthly. Willis Organ and Piano Company, 800 Courtney, 2-4712

[illegible] PIANOS RECONDITIONED and tuned from $180 to $365. Small down payment, $10 a month. Willis Organ and Piano Co. 800 Courtney. 2-4712

SMALL PIANO BY MASON & Risch, and bench, light oak finish, for rent, $10 per month. Rent applies on purchase. Fletcher Bros. Ltd., 2-0348.

GERHARD HEINTZMAN PIANO for rent, $7 per month. Rent applies on purchase. Fletcher Bros. 2-0348.

BALDWIN UPRIGHT AND GRAND pianos. Baldwin organs for sale or rent. Willis Organ and Piano Co., 800 Courtney 2-4712

ASK FOR A DEMONSTRATION OF the new RCA Victor Hi-Fi radio combination, model Eden. It is the finest. Fletcher Bros. 2-0348.

VERY SMALL HEINTZMAN PIANO and bench, completely re-conditioned and guaranteed. Rent to purchase. Fletcher Bros 2-0348

HOHNER "ORGANOLA," 120-BASS piano accordion 12 treble 6 bass switches. Ward's Music Ltd., 1320 Broad Street Phone 2-8146

GIBSON HAWAIIAN ELECTRIC guitar, big amplifier. Best offer. [illegible]

WANTED TO BUY—HEINTZMAN, Nordheimer or Mason-Risch piano. Phone 2-0346

NEW AND USED PIANOS. REX School of Popular Music. [illegible] View St. [illegible]

[illegible] GOOD USED PIANOS for rent. 2-4712

B FLAT REGENT TRUMPET IN case, good condition, $65. [illegible]

FINE ORCHESTRAL VIOLIN, complete, cheap. [illegible]

28F TELEVISION and RADIO SALES and SERVICE

TV ANTENNA SALE

Sims Yagi and folded V antennas completely installed on 15' - 20' masts.

FROM $39.95

SUPERIOR TELEVISION
7-1135 4-3301

COMPLETE TV AND ANTENNA SERVICE

20' to 50' Do-It-Yourself Kits: TV and antenna parts and accessories etc. Terms available on antenna installation

KING TV
[illegible]
4-0013 4-0013

LATEST EQUIPMENT!

3 Technicians to serve you—members of RETA.

Butler Brothers
Supplies Ltd
[illegible] Douglas St Phone [illegible]

3-5544 FOR PROMPT TELEVISION AND RADIO SERVICE
Written Guarantee on Repairs
Fair Prices
COAST ELECTRONICS
"Victoria's Oldest Service Centre"
1113 Langley Street [illegible]

ELECTRONIC SERVICE ENGINEERS
FOR BETTER TV PHONE [illegible]
904 Gorge Road East — [illegible]

[illegible] LTD. RADIO AND TV SERVICE PHONOGRAPHS NEEDLES, INCLUDING DIAMONDS FOR ALL MAKES OF RECORD PLAYERS HAVE YOU HAD YOUR NEEDLE CHECKED LATELY? WE CARRY A COMPLETE STOCK OF PORTABLE RADIO BATTERIES. 703 FORT SALES 2-7104, SERVICE 2-1843.

CHANNELMASTER TRAILBLAZER antenna with rotor and 33-foot mast, completely installed, $89.50. Edward Drew T.V. 740 View St. 2-8511.

TV AND RADIO REPAIRS "DRIVE-IN" OR HOME SERVICE MEMBER OF RETA VICTORIA WEST RADIO & TV 701 ESQUIMALT RD [illegible]

ATKINSON & PEARCE Guaranteed Service and Repairs to all makes of radio and TV [illegible] 900 Fort Street

ANTENNA INSTALLATION AND TV servicing 24-hour service. Crusader TV Service Night 4-0473

THE PLACE TO BUY ANTENNA Repair Parts TELE-TECH SERVICES LTD [illegible] Meares Street [illegible]

HAULTAIN RADIO ELECTRONICS TV appliances. [illegible] Haultain. [illegible]

28F TELEVISION and RADIO SALES and SERVICE

R.C.A. VICTOR TELEVISION FACTORY SPECIALS

CONSOLE AND TABLE MODELS

21" Now only	TOWNSMAN 20 21T223 Was $264.95 and base $14.95. With base	$239.95
21" only	DEVLIN 21TC175 Was $309.95. Now	$259.95
21" only	RADNOR 21TC178. Was $339.95. Now	$259.95
21" only	VINCENT 21TC251. Was $369.95. Now	$279.95
21" base $19.95	ARLEN 21TC182. Was $304.95 and Now only with base	$279.95
21" only	BROCKTON 21TC179. Was $399.95 Now	$319.95
21" only	GOODWIN 21TC171. Was $399.95. Now	$319.95
21" only	BARTRAM 21TC172. Was $489.95. Now	$359.95
21" only	SALISBURY 21TC244. Was $449.95. Now	$369.95
24" only	VERNON 24TC252 Was $379.95. Now	$319.95

KENT'S LTD.
743 FORT ST. [illegible]

TV REPAIRS AT REASONABLE RATES
Phone 2-5751 or 2-8612
PACIFIC TELEVISION SERVICE
843 YATES STREET

EXCLUSIVE AT KING TV FACTORY CLEARANCE

Motorola big 24" de luxe consoles, reg $449, now [illegible]
SAVE $110

Electrohome 21" consoles magnificent cabinets by Deilcraft, 23-tube chassis twin speakers. The finest TV on the market. Reg $469, now $379
SAVE $110

SALES - SERVICE - ANTENNA INSTALLATIONS
JOHNSON and BLANSHARD
4-0013 4-0013

1956 20-TUBE 21-INCH WESTINGHOUSE CONSOLE TV
WITH FREE 30-FOOT MAST
[illegible]
$260

HUMBER'S
"Warehouse to Your House"
531 BASTION STREET 2-3111

28G REFRIGERATOR SALES and SERVICE

11 CUBIC FOOT GIBSON UPRIGHT freezer, in new condition, cost $500. Will sell for $265. 830 Lyall Street 4-2200

EXPERT REPAIRS ON DOMESTIC refrigerators and freezers. Also factory refinishing on all appliances. Refrigerator Refinishers Ltd. [illegible]

COOLERATOR REFRIGERATOR 1 year warranty, large freezer compartment, perfect condition, $125. [illegible] 6 to 8 p.m.

15-CU. FT. DEEPFREEZE FOR sale good condition, upright model, $300 or best offer. 1051 Princess Ave. [illegible] after 5 p.m.

APARTMENT - SIZE WESTINGhouse refrigerator, good condition. $75. Phone 2-3027

28I HIGH FIDELITY

BEFORE YOU BUY ANY "HI-FI" be sure to HEAR it. Find out why KELTON has been recommended by Bill Bellman, Eugene Kash, Ottawa Philharmonic Orchestra, George Simon, editor Metronome magazine, Oscar Peterson, Pee Wee Hunt, Gene Krupa, Stan Kenton, plus Hi Fidelity magazine Toronto Saturday Night, Cosmopolitan and many other publications. From $179.95 to $650

ONLY AT
KENT'S LTD.
743 FORT [illegible]

28H SPORTING GOODS

[illegible]'S SPECIALS

250 Savage, $49.50, 30-06 Winchester $119.50, Winchester 22 semi-automatic $45, Husqvarna 30/06, $99.50, Winchester 30-30 [illegible], 30-40 Krag $37.50, 303 Lee Enfield $25. Huge stock of new and used guns; drop in to ROBINSON'S 1307 Broad [illegible]

WINCHESTER, MODEL 94, 32 SPECial. Best offer. Phone [illegible]

28H SPORTING GOODS

FISHING TACKLE REPAIRS Ports Tackle, 574 Johnson. [illegible]

28J SEWING MACHINES

ACT QUICKLY

Special reduction on Jones all-British machines
1 Demonstrator, console [illegible] case
1 New portable electric case slightly damaged in shipment.
TAYLOR & CO
816 Fort Street

SEWING MACHINE SPECIALS All makes. Fully guaranteed, priced to clear. Call 3-6111. Bina Sewing Machines Ltd 743 Yates

DOMESTIC TREADLE SEWING machine, $15. [illegible]

Sewing Machine Repairs
TAYLOR & CO
816 Fort St 4-3031

AUTOMATIC ZIG ZAGGERS SINGer Sewing Centre, 728 Yates. [illegible]

SINGER ELECTRIC CABINET SEWing machine $100. Phone 3-3027.

28K BICYCLES and MOTORCYCLES

LOOK! LOOK!

For only $5 per month you can rent a bicycle. All rental payments come off purchase price if you decide to buy. You can't lose. See ROBINSON'S
1307 Broad [illegible]

[illegible]

New or used, all makes, complete repair service to all wheeled goods. Carmichael's Bicycle Shop, 747 Pandora, [illegible]

BICYCLES, THREE-SPEED, $39.50. New tires, $1.95. New tubes 95c. Bikes all sizes. Repairing while you wait. Aaronson's, 585 Johnson.

SAME DAY REPAIRS

Or bike loaned free. Overhauls, repaints, etc. Work guaranteed. Overseas Cycles, 604 Fisgard. [illegible]

BROOKLANDS MOTORCYCLE SALES & SERVICE LIMITED "FIRST IN VICTORIA" 837 Fort. New and Used. [illegible]

TRADE IN NOW ON A NEW OR used bike. We repair all makes. Victoria Sporting Goods, 1416 Douglas, [illegible]

[illegible]
2647 Douglas St Phone [illegible]

1947 TRIUMPH 350 C.C., $165, boy's three-speed Raleigh; girl's 26-inch C.C.M. [illegible]

BOY'S BALLOON TIRE BICYCLE, $20, good condition, [illegible]

HARLEY-DAVIDSON 45 BEST OFfer. [illegible]

RALEIGH SPORTS BIKE, GOOD condition. Reasonable. [illegible]

28L STOVES and FURNACES

"PACIFIC"

[illegible] furnace and all units that cannot smoke. Gives you a lifetime's satisfaction

[illegible]
WORKS LTD.
[illegible] Yates [illegible]

ALL ENAMEL CYCLOS OIL ranges only $299.50 completely installed with gravity system, plumbing, base plug, etc. Clean, efficient operating guaranteed. D. Taylor, Home Appliances, 1436 Government St. [illegible]

[illegible]
621 Princess Ave - 4-2124
"Radio" cast iron and steel furnaces. Furnace, stove and sawdust burner parts. Castings made to order

WANTED

Used furnaces, large and small. Phone [illegible]. Model Sheet Metal, 3010 Douglas

FURNACES INSTALLED AND REpaired. Shaw Sheet Metal, 2116 Government. [illegible] days [illegible] nights.

FURNACES INSTALLED, REpaired. Oil units and conversions. Morgan Heating, [illegible], 2307 Saanich Road. Terms N.H.A. loans.

PACIFIC 16" ALL-STEEL FURnace, central heating, perfect condition. Cash $80. Phone Sidney 307 W.

ALL-WHITE ENAMEL, NEW CYclos de luxe oil range, $239.50. Carter's Stove Store, 830 Fort, [illegible]

TWO - BURNER [illegible] TABLE range'te, small oven, $12. [illegible]

100 RANGES WANTED AS TRADEins on any new appliances. Eagle Sales, 1070 Fort, [illegible]

SEE COAL AND WOOD FURNACE and oil fire package units. Southall's, 745 Pandora [illegible]

FURNACE REPAIRING AND INstallation air conditioning. Free estimates. Hugh Nouman. [illegible]

USED ELECTRIC RANGES $19.95 and up. Kent's Ltd., 703 Fort. [illegible]

WHITE ENAMEL COAL AND wood range. Porcelain oven. Best offer. Phone [illegible]

RANGE AND FURNACE REPAIRS, boilers and Cycloe oil burners installed [illegible]

UNIVERSAL OIL FURNACES AND furnace repairs. Model Sheet Metal. [illegible] 3010 [illegible]

ELECTRIC STOVE, 2 YEARS OLD. Good condition. $150 or best offer [illegible]

[illegible] RANGE. REGUlar price $400. Cash $224. Apply 2647 Oak Bay Avenue

COAL - WOOD FURNACE WITH pipes. 2721 Fifth Street.

EMPIRE WOOD AND COAL range white front. [illegible]

WOOD AND COAL RANGE — EXcellent condition. Cheap. [illegible]

28M MACHINERY

FOR RENT

Compressors, Concrete Breakers, [illegible] Drills, Pumps, Mixers
T.E.L. Chain Saw Agents
Alf Becker 2861 Tillicum Rd [illegible]

HI-PRESSURE STEAM CLEANER, as new, repossession. Phone [illegible] Sidney

TALE ONE-TON ELECTRIC HOIST, new condition. Reasonable. [illegible]

28M MACHINERY

INDUSTRIAL WHEELS

Complete with bearings and solid rubbers tires 6-inch to 18-inch. $4.40 to $18.35

DICKINSON & DUNN
Back of The Bay on Arena Way

28N GARDENS and SUPPLIES

FERTILIZERS

FERTILIZE NOW — USE DUCK guano for best results. Rose beds, flowers, vegetables and lawns; 60c sack. Sidney Duck Farm. Phone 190. We deliver.

BRING BACK [illegible] LAWNS SIGN UP NOW FOR FOLIUM LAWN SPRAY PHONE C. J. McDOWELL 3-4136 TODAY

MANURE FOR SALE ROTTED with shavings: five yards, $10 [illegible]

CHICKEN MANURE, 25c SACK. Oliver 18 Phipps Road, Langford

COW MANURE, IMMEDIATE DElivery [illegible]

WELL ROTTED MANURE—[illegible]

[illegible]

LAWN MOWERS PROMPTLY sharpened, collected and delivered. [illegible]
847 Fort [illegible]

[illegible] TRACTOR AND ATtachments. Small garden power sprayer [illegible]

ELECTRIC SOIL HEATING CABLES from $3.75. Mayhew, Strutt & Williams Ltd. 2312 Douglas.

SIMPLEX GARDEN TRACTOR, with implements, as new. [illegible]

MOWER SALES AND SERVICE

19" DEMON

Quality English powermower, rubber tired, four-cycle engine, sturdy. One only, shop soiled. Reg. [illegible] SPECIAL [illegible]

14" COMET

Ball bearing lawn mower. Reg. $19.25 SPECIAL [illegible]

14" VICEROY

$3.00 Trade-in for your old mower. Reg. 13.25 less trade-in [illegible]

VICTORIA'S LARGEST LAWNMOWER DISPLAY POWER AND HAND

Spading fork, four tines, sturdy straight grain handle [illegible]
Garden hoe Special [illegible]
Garden rake Special [illegible]

FOR ALL YOUR GARDEN NEEDS

Mc & Mc
Your Hardware Dealer
[illegible] 4-1111
Free Customer Parking Lot. Enter from Cormorant Street

BEST BUY IN POWER MOWERS is Toro, from the Service Centre and Lawn Mower Hospital, corner Broad at Cormorant. Phone [illegible]

NURSERY STOCK

NOW RE-OPENED
[illegible]
With Quality Nursery Stock, Fruit Trees, Etc.
757 FORT [illegible]

PLOWING, ROTOVATING AND CULTIVATING

GARDEN, LOTS AND ACRES—Plow, rotovate and levelling for spring, by young, experienced Chinese (Bing). [illegible]

COOPER'S TRACTOR SERVICE. Plowing, discing, levelling, back filling. 2947 Scott. [illegible]

NORM'S TRACTOR SERVICE, rotovating, hooking and rototilling [illegible] or [illegible]

GENERAL TRACTOR WORK, ROtovating a specialty. Carlson, [illegible]

GARDENS ROTOTILLED. A. Hansen. Phone [illegible]

MacFARLANE TRACTOR. [illegible] Plowing, backfilling, post holes

[illegible] TRACTOR SERVICE [illegible]

SEEDS, BULBS AND PLANTS

S. & F. FOR SEED POTATOES—Warba, Epicure and Early Rose. Buy now at Scott & Peden Ltd., 506 Cormorant St., [illegible]

TOP SOIL, ROCKS AND FILL

TOP SOIL, PEAT SOIL, MANURE, rock, gravel, mushroom compost, manure by the sack. E. Nixon, [illegible]

DRIVEWAY AND FILL GRAVEL, rocks [illegible]

HAY MANURE SOIL, ROCK, brick, fill, cinders. [illegible]

TREE PRUNING AND SPRAYING

SCIENTIFIC PRUNING, SPRAYing of shade, fruit trees. Trees felled, chain saw, chemical spraying, brush, grasses [illegible] mowe. [illegible] Charles A. Cowie [illegible]

PRUNING, TREES REMOVED, Lawns, gardens. [illegible]

28O FARM IMPLEMENTS

FORD-FERGUSON, TOP CONDItion, new pistons and valves, new battery, $650 or near offer. Cumm, 4344 Blenkinsop

FOR SALE—FORD TRACTOR, EXcellent condition. Phone Keating, 110 X.

ROTOTILLERS, NEW AND USED, also Planet parts. Norwood Bros., Government and Herald. [illegible]

FOR SALE — GARDEN TRACTOR with plow and cultivator. 1½ h.p., $125. Phone [illegible]

JOHN DEERE IS THE BEST BUY. RAMSAY MACHINE WORKS LTD.

28O FARM IMPLEMENTS

USED FARM EQUIPMENT

FARMAL CUG WITH PLOW
INTERNATIONAL FARMAL [illegible] PLOW AND DISC
'44 MASSEY-HARRIS FRONT LOADER AND WINCH
3-POINT ELEVEN-TOOTH CULTIVATOR
TANDEM DISC
DIAMOND DRAG
FEED GRINDER 10"
LETZ FEED MILL
SEVERAL OTHER USED PIECES OF FARM EQUIPMENT

MOONEY & SONS
International Harvester Dealer
837 View Street 3-4177

Sidemount mower for Ford	$150
Dearborn two-furrow plow	$145
Rear-mount manure loader	[illegible]
Clifford rotary tiller reconditioned	$250
Earthmaster garden tractor with cultivator	$100

Come and see the seven great new models of FORD and MAJOR tractors now on display

Mayhew, Strutt & Williams Ltd.
2312 Douglas St. [illegible]

Pony tractor w/plow, disc and mower, A-1 condition [illegible]

Colt tractor w/3 point hitch, as new [illegible]

Oliver [illegible] tractor w/loader and blade, A-1 condition $1100.00

Bearcat garden tractor, w/3 implements. A-1 ... $125.00

See our new Choremaster Garden Tractors w/cutter bar and lawn mower attachments.

F & F TRACTOR EQUIPMENT LTD.
2940 Douglas [illegible]

28R TOOLS FOR SALE OR RENT

ALL TYPES OF TOOLS [illegible]
ROBERTS MACHINERY
2907 GOVERNMENT [illegible]

[illegible]
2100 Shelbourne [illegible]

RENT A CHAIN SAW RAMSAY MACHINE WORKS LTD [illegible]

28X MISCELLANEOUS FOR SALE

C. J. McDOWELL

ARE YOU GOING TO REMODEL ? IF SO

Then why not let us survey your plumbing and heating needs at no cost or obligation.

[illegible]
RENNA HOME
[illegible]

C. J. McDOWELL
Plumbing & Heating Ltd.
[illegible]
PHONE 3-4136

FOR SALE—USED APPLIANCES

1—40" Moffat Range with lamp and minute minder	[illegible]
1—3-burner G-E Cottage Range	$100
1—40" Moffat Range	[illegible]
1—40" Magic Chef Moffat Gas Range	[illegible]
1—40" Moffat Range, high oven	[illegible]
1—3-burner Gurney Range	[illegible]
1—40" Norge Range	[illegible]
1—Cottage Range, porcelain burners	[illegible]
1—40" Norge Gas Range	[illegible]
1—Moffat Electric Range	[illegible]
1—Fawcett Coal and Wood Range	[illegible]
1—Enterprise Coal, Wood and Gas	[illegible]
1—Sawdust Burning Range, white enamel	[illegible]
1—3-burner Range, Chromalox elements	[illegible]
1—Imperial Refrigerator	[illegible]
1—Philco Refrigerator	[illegible]
1—Stewart-Warner Refrigerator	[illegible]
*30 day warranty on above units.	
1—Frigidaire Refrigerator, 2-year warranty	[illegible]
1—LEC Apartment Refrigerator, 1-year guarantee	[illegible]
A good selection of name brand, white tub washers	[illegible]
1—Maytag Washer, as is	[illegible]
1—Beatty Washer, as is	[illegible]
1—Connor Washer, as is	[illegible]

HUDSON'S BAY COMPANY
Used Appliances, Third Floor

YOU'LL SAVE

—And you'll choose from a wide selection of furniture and appliances when you shop EATON'S Trade-In Department, 636 Broughton Street opposite the Coach Lines depot.

T. EATON CO.
CANADA LTD

MOVING APRIL 3

[illegible] Visit [illegible] at 708 Johnson (up from Douglas). [illegible]

SPECIAL — COMPARE THESE prices. Fancy MacIntosh Reds, 6 lbs., 39c, cabbage, 8c lb., bananas No. 1, 2 lbs., 39c, carrots, fancy, 3 lbs., 29c, navel oranges, 24½s and 288s, 3 dozen, 69c, bacon, rindless, 49c lb.; prime rib roast, 59c lb.; frying chicken, pan ready, 59c lb.; Parfex bleach, 64 oz. jug, 49c; Velveeta cheese, 2 lbs., 89c, butter "A", 64c lb., Solo margarine 2 lbs., 59c, ice cream bricks, two for 41c. All prices are lower at the [illegible] Super Market, 2675 Quadra. Privately owned and operated. Shop where your dollars stay home.

OVER-STOCK SALE

60% off to clear Model Airplane Kits: Revell, Aurora, Lindberg. Reg. $1.49, reduced to [illegible]. Hundreds of Famous Fighters! VTOs, Copters, Jets.
HOBBIES & CRAFTS UNLIMITED
761 View [illegible]

FOR KITCHEN EFFICIENCY, beauty and many years of carefree satisfaction, see these outstanding features when you visit your American Kitchens dealer. Free estimates. Buy with no down payment. Douglas Building Supply Ltd 2911 Douglas St.

HANDBAGS — LUGGAGE

Come to our leather sale. Low prices this month. Factory to you specials.

Repairs
We repair anything leather.
[illegible]
Douglas Street opposite Eaton's

[illegible] grand piano, beautiful tone and condition, suitable for studio; severe; other articles of furniture and lady's good used clothing, size 12-14. [illegible] Cook Street

IT'S HERE!

The greatest sink value ever! A genuine Youngstown Kitchen 42" steel cabinet sink with drawer and faucets, etc., complete for only $89.50. See it now at W. H. Mounce and Co. Ltd., 821 Fort St. [illegible]

28X MISCELLANEOUS FOR SALE

9 CU. FT.
G.E. REFRIGERATOR
THIS IS A REAL BUY

Spacious, economy-priced refrigerator with over 9 cu. ft. of food storage space. Styled with many de luxe features normally found only in much higher priced models. The perfect, big-family refrigerator with years-ahead styling. Across-the-top freezer holds up to 30 lbs. of assorted frozen foods. Just look at the Stor-a-Door shelves, sliding vegetable crispers with startling feature two Redi-Cube and one Jiffy-Cube ice trays, full-width chiller tray below freezer section, three chromed ... Garden green interior finish.

Regular $369.95
Now Only $249.95
$30 to down $11.40 a month $10 delivers

YOUNG & BANFIELD
FORT AT BLANSHARD 3-7181

WATCH THIS SPACE!
For Fire Sale Announcement to Appear Shortly
JEUNE BROS
570 JOHNSON (Next to Hagel's) 4-2010

Woodward's
USED APPLIANCES
Victoria's Best Selection at Lowest Prices
TODAY'S SPECIAL
Clearance of Fully Reconditioned Washing Machines from $49.50
750 PANDORA 2-8932

C.I.L.
P-A-I-N-T-S
There is a C.I.L. paint for every painting use!

BUTLER BROTHERS SUPPLIES LTD
2416 Quadra 3-0011 Keating Crossroad Keating 90

LEONARD AUTOMATIC WASHERS AND DRYERS
For as Little as $3.75 a Week Trade-in Your Old Washer
MAIS
1821 Cook St. 3-4131, 2-8790

SPECIAL for EASTER
Girls' Shortie Coats beige and natural sizes 7 to 14 ... NOW $4.50
BARGAIN BUYS
648 CORMORANT STREET Opposite City Hall

NORGE JET-D-FROST REFRIGERATOR Was $379.95 Now only $349.95
NORGE CUSTOMATIC REFRIGERATOR Was $449.95 Now only $389.95
ELECTRIC RANGES Reduced from $394 to only $345
EAGLE SALES
1010 FORT 2-3823

A.B.C. ELECTRIC
Household Appliance Repair Specialists 809 Fort Street 4-3113

FAWCETT RANGE CONVERTED oil and drum. 2 walnut tables, night magazine; Remington portable typewriter; felt undermat, 9x12 walnut chest of drawers, other miscellaneous articles. 3496 Lang 2-1898.

HAND BLOCK MOLD, 8"x8"x16" blocks $35; ¼-h.p. electric induction motor $15; one rubber-tired wheelbarrow $10; 30-foot extension ladder $10; one antique cement mixer as is $10. 3-0522.

WALLPAPER SPECIALS—Reduced prices on untested wallpapers. HART-ANDREWS PAINTS LTD. 711 View St. 4-6722.

AS NEW ONE PAIR CRUTCHES 40" length foam rubber arm holders; $3 men's windbreaker, size 38 $3. Goodwill Enterprise, 1033 Menzies 5-3612.

OAK BUFFET, OAK DINING room table and four chairs; two lawn mowers, two heaters; good used clothing. Goodwill Enterprise, 91 Pandora 2-8155.

WARNER DO-IT-YOURSELF tools. Large assortment, planes, knives, etc. in stock. Sherwin-Williams opposite Rose's. Phone 4-1011.

PAINT BY NUMBER KITS AN interesting pastime for those who like to paint. $3.49 and $4.95. Sherwin-Williams opposite Rose's. Phone 4-1011.

DON'T JUST SIT THERE ON YOUR patio! Cover it with Everlite corrugated sheet. It's weatherproof and beautiful. Industrial Plastics, 580 Johnson.

DOMESTIC SALES, HARDWARE and Gift Shop. 20 Burnside W. Closed Mondays, open all day Wednesday, Friday night to 9 p.m.

ADDING MACHINES, CASH REGISTERS, scales, power meat saws, tenderizers, slicers, etc. C. G. Owen & Son, 920 Johnson, 3-0383.

HALF PRICE CLEARANCE of lighting fixtures priced from 97c. DELTA ELECTRIC 714 Cormorant Street 4-7410

A BOAT IS AN INVESTMENT. Protect it with Fibreglas! Check with Industrial Plastics, 580 Johnson. 4-3814.

VENETIAN BLINDS — CALL US FOR FREE ESTIMATES. VARIETY WOOD PRODUCTS, 133A KINGSTON ST. PHONE 4-1083.

USED WASHING MACHINES $19.95 and up. Used console model radios $9.95 and up. Kent's Ltd., 762 Fort. 2-1513.

WESTINGHOUSE REFRIGERATOR, 7 cu. ft. Maytag washing machine. Both good condition, reasonable. 3-7947.

SEVEN CUBIC FEET LEONARD refrigerator, as new; apartment-size Moffat range; Beatty washing machine, chesterfield. Phone 7-1456.

LADIES' AND GENTS' PHOTO-identity bracelets in white and natural gold. D. G. Pennock, Jeweller, 618 Yates.

ONE LAWN MOWER, ONE GARbage can, one electric toaster, almost new. 4-2083.

FRIGIDAIRE DEEPFREEZE, NEW condition, $225 or reasonable offer. Milkshake machine. 2-4794.

GIRL'S C.C.M. BICYCLE, $25. Lady's ice skates, size 3, $5. Both in new condition. 2-6430.

FOR SALE, FAST SERVICE, QUALity parts. Kent's Ltd. 2-1513. Service Dept. 762 Fort.

FOR THE BEST CHICKENS AND turkeys in town, Stuart's Meat Market, 1608 Douglas. 3-0813.

FISH AND CHIP ORDERS TO take out. London Fish & Chips Cafe. 3-0721.

USED CAMERAS
VICTORIA PHOTO SUPPLY LTD. 1015 Douglas Street Phone 2-7343

FOR REAL PROTECTION—FIBREglas your boat! Industrial Plastics, 580 Johnson St.

2 H.P. ROTOTILLER, $110; 200-lb. scale, $30. 800 Moss. 4-3613.

28X MISCELLANEOUS FOR SALE

ONE PAIR LINED DRAPES, FIRE screen, black and brass, white enamel wash basin, bird cage. 4-1708.

THOR WASHER, LADY'S AUTOmatic watch, new air horns, sell or trade for larger. 2-7484.

BEEF BY SIDE OR QUARTER; hogs, half or whole, good for locker, sell reasonably. 3-0085.

McCLARY (WHITE) 4-RING GAS, coal and wood combination range; $45. Ironing board $2. 3-3126.

C.C.M. TRICYCLE, GIRL'S BIcycle, electric ironer. Reasonably priced. 4-9008.

1-CAR GARAGE, DUROID ROOF, may be seen at 2460 Hazel St., Oak Bay. Phone 3-8673 week-days 8 to 4.

CHESTERFIELD SUITE, TWO small windows complete, and outside door. 3-3137.

TABLE AND FOUR CHAIRS, MANdolin, circulator, enamel bowl. Pictures, etc. 3-9078 after 11 a.m.

LARGE CRIB. 340 MEMORIAL ...

GAMAGES FOOD PLAN
2924 DOUGLAS — 4-0214

ORDER YOUR AWNINGS NOW! Victoria Tent & Awning. 2-5215.

KITCHEN CABINETS. VARIETY Wood Products, 133 Kingston. 4-1083.

FOR PICTURE FRAMING DIG[...]

ELECTRIC SHAVERS $4 UP. ISLAND Trading, 1416 Government. 4-5354.

CASH REGISTER, GOOD CONDItion. $60. 4-2752.

WHEAT AND VETCH HAY. [...] daytime 2-1727.

BEATTY IRONER, A-1 CONDITION, $50. 3-0715.

CONVERTO $40. BATHROOM basin complete, $15. Phone 5-1075.

FOR SALE — COMPLETE TOILET set. $25. 356 Newport Avenue.

DARK VARNISHED WARDROBE, medium size. 2-1368.

BATHTUB, 4 FT., ALSO 5½ FT., toilet, basin and pipes. 3-2821.

SALMON AND TROUT TACKLE for sale. 4-0946.

SUN LAMP COMPLETE, CHEST of drawers. 4-3731.

FOR RUBBER STAMPS DIGGON'S

29 WANTED MISCELLANEOUS

LET GOODWILL ENTERPRISES have your used clothing, furniture, etc. to give work and wages to the handicapped. 3-8315 or 4-1537.

LIGHT PLANT 2,000 OR 3,000-watt A.C. also gas engine and water pump and 100-gallon tank or more. 4-4585 after 5 p.m.

GIRL'S BICYCLE, 18", EXCELlent condition. Price reasonable. 3-6466 evenings.

[...] ALLOWED FOR your old rug or furniture. Phone 4-3111. Vogue Furniture.

HIGHEST CASH PRICES PAID for good used clothing. 2-2614.

CARPETORIUM BUYS GOOD USED rugs. 3-2861.

VILAS ROCK-MAPLE TWIN BEDS. 3-2734.

BEST DEAL FURNITURE TRUNKS. Refish's Used Furniture. 3-8734.

LARGE SIZE RUBBER TIRED wheelbarrow. 3-2661.

WANTED — USED FURNITURE. Holland Bros. & Company. 3-0911.

BATHTUBS, BASINS, TOILETS, radiators and pipes. 3-2821.

WALLY GRAY PAYS CASH FOR used furniture. 2-1811.

GOOD BOOKS ALWAYS BOUGHT. Haunted Bookshop, 845 Fort. 2-1427.

WE BUY SCRAP COPPER, BRASS, batteries and iron. 3-7831.

ONE SET OF ELECTRIC SHEARS, good condition. 3-7550.

30 SWAPS

ELECTRIC RANGE AND OIL burner. Rowboat, new. Strung winch. Sell or trade for power tools or ? Phone 10, Sidney.

31A POULTRY HATCHING EGGS, ETC.

BUSINESS BRED CHICKS
Immediate delivery on all popular breeds and crosses. Prices on request.
Bolivar Hatcheries Ltd.
Box 889 New Westminster, B.C.

S. & S. CHICKS
For best results and larger profits, Heisdorff and Nelson Nick Chick Leghorns, Hampshires, Leg-Hamp Cross, Austra-Whites, Barred Rocks and White Rocks. Order now.
S. & S. HATCHERY LTD.
Aldergrove, B.C.
Phone Aldergrove 3631

FEBRUARY AND MARCH hatched pullets, Hampshire, Leghorn-Hampshire crosses and other breeds. Get these for early layers. Write for price list. SUMP & SENDALL LTD.

DAY-OLD NEW HAMPSHIRE cockerels March 26. Combs Poultry Farm and Hatchery, Saanichton. Keating 180.

WANTED—LIVE FOWL AND ROASters, top prices paid, weighed at your place. Phone 2-1183.

WANTED — LIVE HENS AND roasters. 880 Queens Ave. 2-3807 and 2-1887.

100 HAMPSHIRE PULLETS, OCT. 1 hatched. 3-3466.

90 NEW HAMPSHIRE PULLETS starting to lay. Phone 3-2883.

31C CATTLE

FOR SALE OR TRADE, JERSEY heifer about to freshen. Phone 8-1519.

31E GOATS

GOOD MILKING GOATS FOR sale. Reasonable price. 2910 Millstream Road. 8-2714.

31F DOGS

POODLE PUPPIES READY shortly. Include rare lovely brown and black standards, silver miniatures. Show quality, gay intelligent companions. From $100. Mrs. Smart, telephone Sidney 38-X. Seen by appointment.

AT STUD, REGISTERED CHIHUAHUA, 3½ lb. prize winner. 61 Government.

REQUIRED, REGISTERED SHETland sheep dog stud. Phone 4-7474.

WANTED—IRISH SETTER FEmale pup. Phone 7-3118.

ORDER FOR EASTER, PUREbred Scotch collie pups. 8-2552.

31G CATS

NICE CATS AVAILABLE TO GOOD homes. C.P.L. 4-0602 or 4-0012.

31L CAGE BIRDS and AVARIES

LOVELY PAIR OF GREEN budgies, mated and caged, $8. Keating 38-R.

31X MISCELLANEOUS LIVESTOCK and FEED

MIXED CLOVER HAY. PHONE Keating 127-Y.

WEANER PIGS. N. G. OLDFIELD, 5706 Oldfield Road, Elk Lake.

GOOD, CLEAN, NATIVE HAY. Lomas, $30 a ton. 8-4074.

34 HOTELS

Ritz Hotel, 710 Fort St.
FURNISHED APARTMENTS AND ROOMS 3-1031
Elevator Service Permanent or Transient

GLEN COURT HOTEL
$7 a week up. 707 Blanshard St. Phone 4-3728
Recently renovated and comfortable.

BEVERLEY HOTEL
In city centre, moderate rates, transient and permanent guests, housekeeping rooms, TV in lounge. 730 Yates. Phone 4-0611.

THE GLENSHIEL, 606 DOUGLAS. A residential hotel providing every comfort for elderly people. 3-4186.

35 BOARD AND ROOM

THE GLENSHIEL LODGE, 701 SEA Terrace. A lovely residence for elderly people, married or single. Very moderate. Phone 3-7621.

EXCELLENT ROOM AND BOARD for young working girl, TV and other home privileges. Available April 1st. $80 per month. 2-4735.

OAK BAY SUNNY ACCOMMODAtion with enjoyable meals, comfortable lounges, automatic heat, bus line. Reasonable. 3-5284.

EXCELLENT BOARD, LARGE bright rooms, single or double. TV. Congenial atmosphere. Linden Avenue. 4-2862.

35 BOARD AND ROOM

ACTIVE ELDERLY PERSON, AS A boarder with elderly couple, oil heat. 3-9733.

GOOD ROOM AND BOARD FOR working man in private home. Oak Bay. 5-3237.

COMFORTABLE HOME FOR working girl, close to bus line, and park. Phone 3-1346.

FIRST-RATE SINGLE AND double. Full meals. Central. 4-6041.

IN GOOD HOME, BUS STOP AT door, garage available. 3-1600. 5 to 7 p.m.

ROOM AND BOARD FOR YOUNG working man. 3-3418.

TRAY SERVICE FOR ELDERLY. 521 Simcoe. Phone 2-5504.

LARGE SUNNY ROOM, QUIET, refined. Excellent board. 2-4833.

ROOM AND BOARD FOR MEN. 971 Toronto St. 3-4485.

WARM, COSY ROOM WITH breakfast, gentleman. 3-2288.

ROOM AND BOARD FOR TWO young girls, separate ... 3-0878.

ROOM AND BOARD, WORKING men. T.V. Phone 4-6683.

CRAIGMYLE (GP) CRAIGDARROCH. Hot and cold water. 4-0011.

BOARD AND HOME CARE FOR elderly people. 6-3721.

ROCCOBELLA VACANT SINGLE room, with full board. 4-0030.

VACANCY IN LICENSED REST home. Moderate rates. 4-1750.

36 ROOM AND BOARD WANTED

WANTED ROOM AND BOARD near Veterans' bus vicinity View Royal, elderly man. Particulars Box 101, Victoria Press.

ROOM AND BOARD WITH NURSing care for elderly gentleman. Phone 2-4650 anytime before 1 p.m. or after 7 p.m.

FOR MOTHER AND EIGHT-YEAR-old daughter, full board for child and part board for the mother, preferably in Esquimalt. 3-0371.

37 ROOMS TO RENT FURNISHED

$10 WEEKLY AND UP
Lots of Heat and Hot Water. Telephone and Elevator Service. Comfortable. Newly Decorated.
ROYAL OLYMPIC [...]
Johnson at Douglas Phone 4-1187

COSY ROOM, SELECT DISTRICT, Fairfield. $30. Refined person. 3-6201.

[...] ROOM, SUITABLE for one or two persons. Walking distance. 2100 North Park. 3-0931.

2 FURNISHED BED-SITTING rooms each with twin beds. Reasonable. 2-8847.

SLEEPING ROOM, SUIT WORKING person, low rent. 906 Cook Street. 2-1843.

CLEAN SLEEPING ROOM, GENtleman preferred. 1258 Balmoral.

BRIGHT, CLEAN ROOM, GROUND floor. 600 Queens [...]

37A ROOMS TO RENT UNFURNISHED

TWO [...] ROOMS, PANTRY, sink, gas range. 3-5621.

38 HOUSEKEEPING ROOMS TO RENT FURNISHED

YORK HOTEL
711 JOHNSON
Housekeeping room. Central. $8 week.

MORRI[...] OFFERS UNusual accommodation for refined business women. Main floor, light housekeeping, beautifully furnished, everything supplied. If you appreciate a lovely home be sure to see us at 1147 Hilda St. 3-0212.

WELL-FURNISHED LARGE BEDsitting room, excellent separate housekeeping facilities, linen and all equipment supplied. Specially designed for business women only. Rockland area. 3-3085 anytime.

A VERY PLEASANT, COMFORTable upstairs room with kitchenette and dressing room, closet in warm, quiet house on bus stop. Phone, car parking. $32.50. 300 Niagara Street.

NEWLY DECORATED, FURNISHED housekeeping rooms. Bedding, linen, cooking utensils supplied. $35 monthly. 129 Belleville Street, close to Parliament Buildings and C.P.R. 3-1903.

DEL BONITA LODGE NEAR BEA[con] park and bus. Comfortable rooms with kitchenette. Refrigerator. By week or month. 3-9876. 90 Wellington.

CLEAN AND QUIET KITCHENette with sink, walking distance to Jubilee and Normal School. Also basement room suit working person. 3-6744.

FURNISHED 2 SUNNY WARM ground-floor rooms, sink, stove, refrigerator, private entrance. Elderly couple preferred. 1795 Pandora.

LIGHT HOUSEKEEPING ROOMS for rent by day, week or month. Everything supplied. On bus route. Apply San Sebastian Annex, 30 Gorge Road W. Phone 3-0612.

2-ROOM HOUSEKEEPING SUITE, private entrance. Suit children or elderly people. Close in, close to sea and park. 2-3343.

BED-SITTING ROOM, NEWLY decorated. Middle-aged lady only. Three others on same floor. 1000 Chamberlain St. 4-4489.

WARM HOUSEKEEPING ROOMS, kitchenette, $7 per week. 1256 Yates Street.

LARGE BRIGHT FRONT ROOM, downstairs, all found. 149 Government.

WARM, QUIET, ALL FOUND. Facilities close. Adult or student. 2-0547.

LIGHT HOUSEKEEPING ROOM. Clean, warm and central. $10.50 per week. Windsor Hotel. 4-0221.

CLEAN [...] CONGENIAL HOME. Working man preferred. Close stores, etc. 3-8174 after 6 p.m.

LOVELY HOUSEKEEPING ROOM, furnished, warm; close to bus, park, hot and cold water. 3-6809.

BASEMENT HOUSEKEEPING room, heated, all found, working person. 3-8978.

CLEAN WARM ROOM, COOLER, near Jubilee. Adults. 2-8683.

BRIGHT ROOM, SUIT QUIET working couple. 810 Hillside.

CLOSE IN, LARGE FRONT ROOM, quiet. 1136 Pandora.

HOUSEKEEPING ROOM, YORK Hotel, 11½ weekly. 711 Johnson.

SINGLE ROOM, QUIET BUSINESS person. 670 Michigan St.

ESQUIMALT BED-SITTING, OWN entrance. 605 Lampson. 4-8233.

LARGE HOUSEKEEPING ROOM. 617 Michigan, near Parliament.

LARGE TWO-ROOM SUITE, HOT and cold water. 1621 Quadra.

HOUSEKEEPING ROOM, ALL found. 100 Bank. 2-0748.

LARGE LIGHT HOUSEKEEPING room, suitable for couple. 4-8743.

BED-SITTING OR LIGHT HOUSEkeeping rooms. Belcher Ave. 2-9729.

VILLA ELEANOR, COSY ROOM. 961 Trutch. 2-2274.

FRESH, BRIGHT ROOM, [...] Leniber St. 4-1763.

LARGE HOUSEKEEPING ROOM. Suitable for two. 3-7836.

BED-SITTING ROOM, BUSINESS girl. 1057 Stanley.

WARM ROOM, ALL FOUND, $38.50. 1157 Johnson.

LARGE BED-SITTING ROOM, walking distance. 4-8798.

40 FLATS AND APARTMENTS TO RENT, FURNISHED

SEA CREST APARTMENTS, BEACH Drive. De luxe one and two-bedroom suites, available now and April 1. Equipped with electric range and refrigerators, wired for TV. $87 to and $90. Phone 4-0900 for appointment.

ONE 2-BEDROOM SUITE, WALL-to-wall carpet, completely furnished. Available April 30. Also one bedroom suite. Available March 31. Contact Miss L. Sutherland, Olympic Homes, 3-4038 or 3-8217.

OAK BAY SEAFRONT—FOR SIX [...] from April 15. Well-furnished two-bedroom apartment, private grounds and beach. References required. Adults only. Swinerton & Co. Limited. 3-7181.

THREE-ROOM SUITE, CABINET kitchen, full bathroom, children welcome. Island Auto Court. 3-0161.

40 FLATS AND APARTMENTS TO RENT, FURNISHED

LOW WINTER RATES
At the San Sebastian and Victoria Courts, Gorge Road, two miles from the city centre on bus route. Rates by the week. Everything supplied except food including maid service once a week. San Sebastian 3-0612, Victoria Court 4-6262.

SUITE FOR RENT, FURNISHED, three rooms and bath, good condition. Gorge district. Vacant. Rent $66. Phone 4-9309. Financial Survey Ltd. 1324 Government St.

LARGE TWO-ROOM SUITE, PARTly furnished. Vacant. Close to Buildings. $32.50 per month. Phone Hicks Realty Limited. 3-5104.

ATTRACTIVE GROUND - FLOOR apartment, garage, garden. Convenient to navy, Colwood golf course and shopping centre. 8-1531.

UPSTAIRS FURNISHED SMALL apartment. Light, water and fuel included. Young man or business couple preferred. 3-4617.

SPACIOUS SUITE, GROUND floor. Automatic washing and drying facilities. Garage. 3-3442.

TWO-ROOM SUITE, ONE BED-SITting room, nicely furnished. Adults. 1807 Belmont. 3-0132.

TWO ROOMS FURNISHED, KITchen and bedroom. 3½ blocks from City Hall. 2-9727.

$55 NEAR PARLIAMENT BUILDings. Comfortable suite. Adults. [...]

THREE-ROOM FURNISHED SELF-contained suite. 3-3153. 1100 Princess.

HEATED THREE-ROOM, SELF-contained, close in. Adults. 3-2410.

TWO SUITES $55-$60, WARM, automatic heat. 1070 Davie. 3-7268.

CAMBRIDGE MOTOR COURT, self-contained suites, weekly rates.

CLEAN AND WARM — ADULTS only. View and Cook area. 3-1052.

FAIRFIELD — TWO-ROOM SUITE, suit quiet lady. April 1. 2-4778.

TWO ROOMS, CLOSE IN. RENT $35. 830 Balmoral.

BASEMENT SUITE, $40 MONTH. Private entrance. 4-6361.

40A FLATS AND APARTMENTS TO RENT, UNFURNISHED

LINDEN AVE.—Bachelor suite, well heated, electric stove and frig. Rent $65.00.

WALKING DISTANCE. Modern 2 rooms and bath, electric stove and frig, well heated. Rent $78.50.

NEAR JUBILEE HOSPITAL. 2-bedroom apartment, well heated, ground floor, frig. and electric stove. Rent [...].

NEAR PARLIAMENT BUILDINGS. Well heated 3-room suite. Rent [...].

[...] BEACON HILL PARK 3-room, self-contained suite, gas range. Rent $39.50.

Apply
A. BERNARD & CO. LTD.
[...]

MONTREAL TRUST COMPANY
1111 GOVERNMENT STREET
2-5139

SUITES FOR RENT

Save bus fare, walk to work from the Field Apartments. One three-room self-contained first-floor apartment available at once. $[..] per month.

Unfurnished, two bedrooms, two bathrooms, living room, dining room and kitchen heated, at Royal Ter. Rent $100 or $85 with light caretaker duties.

Bachelor suite, completely self contained, heated, at 1111 Chapman St. Rent $65.

OAK BAY SELF-CONTAINED APARTMENT, 3 ROOMS PLUS BATHROOM AND KITCHENETTE, AUTOMATIC HEAT, SUNNY BRIGHT EXPOSURE WITH BEAUTIFUL VIEW, CLOSE TO TRANSPORTATION ON WELL-KEPT SPACIOUS GROUNDS. $72. UTILITIES INCLUDED. PHONE 4-2363.

OPPOSITE JUBILEE HOSPITAL—Attractive bachelor suite, consisting of living room, dining space, cabinet kitchen with electric range and refrigerator, dressing room and Pembroke bathroom. Newly decorated and new wall-to-wall carpet. HAGER & SWAYNE LIMITED, 4-0531.

JAMES BAY—ATTRACTIVE MODern one-bedroom suite equipped with electric range and refrigerator. Close to Parliament Buildings. Wired for TV. $70 per month. Contact Rental Dept. KER & STEPHENSON LIMITED 4-4127

CLEAN WARM ROOMY THREE-[room] suite, self-contained, automatic hot water heat. Hot water and light. Jubilee district. $55. [...]

UPPER FLAT, 2 BEDROOMS, [...]ing room, bathroom, kitchen, [...] gas range, automatic hot water, oil heater, garage. Adults. Rent $48 a month to careful tenants. Apply 822 North Park after 6 p.m. and Sunday, or phone 3-7678.

850 YATES STREET, BACHELORette suite.

$40.50 Langford Village, three rooms.

$65 Dallas Road.

GEORGE RANDALL LTD.
1300 Douglas Street 4-8100

NEAR JUBILEE HOSPITAL THREE-room suite with wall-to-wall carpet in good condition with northern exposure. Laundry facilities and storage in basement, carport. Rent $78 per month. Available April 1. Hagar & Swayne Ltd. [...]

BRIGHT 2-ROOM SUITE PLUS 3-piece bathroom, refrigerator and range, Oil-O-Matic heat. Suitable for business or retired person. References. Close in. 2540 Blackwood St. Phone 3-5419. Reasonable rent.

APRIL 1, ALWAYS WARM MODern two-bedroom apartment, electric kitchen, wall-to-wall carpet, TV plug, automatic oil hot water heat, laundry, garage. $95. Adults only. 3-1756.

FOUR-ROOM SELF-CONTAINED suite, newly decorated, oil heated, near Central Junior High, suitable for couple with teen-age boy. $65 March 30. 2-6313, eves. 3-3640. Dickie & Co. 837 Fort Street.

$50 UPPER SELF-CONTAINED four-room suite. Gas range, bathroom. Children acceptable. Apply 1281 Pembroke or phone 3-6111. McCandless Realty, 850 Fort Street.

$70 — MODERN, GROUND FLOOR, one-bedroom apartment, corner of Cook and Oscar. Stove, refrigerator and laundry facilities. C. H. Montague Co. 4-9318.

MENZIES NEAR DALLAS, LARGE 3-room apartment, automatic heat, hot water, electric range, refrigerator. Ground floor, separate entrance. $67. 7-0791.

TRELAWNEY APARTMENTS — DE luxe one-bedroom suite, Newport Avenue, Oak Bay. $95. Brown Bros. Agencies Ltd., 1125 Blanshard Street. 2-1183.

MODERN 3-ROOM SELF-CONtained suite, electric range and refrigerator, heated. $65. 4-1843 or 3-1198. Broadlane Apartments. 1323 [...]

ATTRACTIVE, THREE-ROOM DUplex-type apartment, with gas range, heat and utilities supplied, working couple preferred. $70. 21 Lotus Street. 3-4482.

TWO-BEDROOM LOWER DUPLEX, 1244 Balmoral Road, now vacant, rent $80 winter, $55 summer. Apply Johnston's, 5-2471.

NEWLY DECORATED TWO-BEDroom suite, ground floor, near Beacon Hill Park. Available immediately. $70. No children. Johnston & Co., phone 5-2471.

LINDEN AVE. — SELF-CONTAINED three rooms, heat and electricity supplied. $65. C. G. Owen, 3-0383 or 2-0701.

THREE ROOMS AND BATH, UPstairs, suite heated, private entrance. $60 a month. 3-3026. 600 Simcoe.

NICE THREE-ROOM LARGE heated suite, self-contained, residential area. Close in. Adults. $[..]. $70 month. Call 4-6670.

VICTORIA WEST THREE ROOM suite, new gas range. Small child welcome. Private entrance. $55 per month. 3-8804.

620 EMPRESS AVENUE (UPPER) Three rooms. $60 per month. P. R. Brown & Sons Ltd., 1112 Broad Street. 4-7171.

LARGE TWO-ROOM SUITE, PART-ly furnished. Vacant. Close to Buildings. $32.50 per month. Phone Hicks Realty Limited. 3-5104.

SELF-CONTAINED 2 AND 3-ROOM suites, close in, near Beacon Hill Park. Immediate possession. $24 [...]

"I've come to be fitted for seat covers."

40A FLATS AND APARTMENTS TO RENT, UNFURNISHED

TWO-BEDROOM SUITE, GROUND floor, near Beacon Hill Park. Available immediately. $70. No children. Johnston & Co. phone 5-2471.

$70 SOUTHGATE STREET, ground-floor de luxe one-bedroom suite available now or April 1. Hagar & Swayne Ltd. [...]

VICTORIA WEST—THREE-ROOM suite to rent. Oil heat, electric stove, washing facilities provided. Rent $42.50. 3-8381.

FOUR ROOMS AND BATH, OIL-O-Matic heat, electric range and refrigerator. Beautiful view and gardens. 4-5[...]

THREE-ROOM SUITE PLUS TWO rooms in basement. Gas range, automatic hot water, garage. Close in. 2-4946 5.30 to 8.10 p.m.

OAK BAY THREE-ROOM SUITE, heated, gas range, refrigerator, adults. 3-7[...]

BACHELOR SUITE, STOVE, REfrigerator. 1079 Linden. Vacant. 3-6617.

THREE-ROOM SUITE, ELECTRIC stove, near park, Buildings. $1. Jubilee Hospital. No objection one child. 4-9597.

ABOUT APARTMENTS - 3-ROOM suite, stove, refrigerator, all modern conveniences. $72.50. Apply E. E. Heath, 625 Yates Street.

APRIL 1, ROCKLAND AT [...] Bright modern self-contained suite, living room, kitchen, bedroom, large Pembroke bathroom. 2-7513.

ATTRACTIVE LOWER DUPLEX, 5 rooms. $85. Quiet people. [...] St. Patrick, Oak Bay. 3-8904.

ADULT SPECIAL, SUPER ONE-bedroom oil-heated suite, TV, garage available. Close. 1249 Fort.

ROCKLAND AVE., ONE-BEDROOM apartment. April 1. $70. [...] 6-2215 mornings or evenings.

FOUR ROOMS, UPSTAIRS, $45, light, water and stove included. Glanford Gardens. 9-4345.

[...] suite. Fairfield district. Child acceptable. $52.50. 7-2958 or 2-8014.

CLEAN TWO-ROOM SUITE, MAIN floor, quiet couple or lady, bus at door. $40. 3-2738.

SPACIOUS THREE-ROOM SUITE, new gas range. Vacant April 1. 3-8139.

ONE BEDROOM LIVING ROOM, bathroom, kitchen. Suit young couple. 3-9437. Available April 1.

UPSTAIRS APARTMENT, FOUR rooms, electric stove. Vacant around April 4. Young couple. $65. 2-4440.

SELF-CONTAINED SUITE, THREE rooms and bathroom, conveniently located. Adults. 4-1462.

LARGE, IMMACULATE 4-ROOM self-contained suite. Bus stops at door. $57.50. 3-7660.

TWO-ROOM BASEMENT SUITE, semi-self-contained, private entrance, heated. 3-8978.

TWO-ROOM SUITE WITH SINK, $10 month. Five minutes walk to town. 2-4872.

UPPER DUPLEX, 3½ ROOMS. Heat, hot water, stove. 1134 Empress. 4-7477.

GROUND FLOOR, TWO ROOMS, [...] $45. 3-0327.

[...] ATTRACTIVE BACHELOR apartment. Trutch St. $55. 3-4445.

THREE ROOMS AND BATH. Adults only. Gas and stove. 3-0606.

TWO LARGE ROOMS WITH KITchen. 560 John Street.

SAVE TIME AND ENERGY, SUITES, houses for rent. 3-1544.

UNFURNISHED 2-ROOM SUITE. 129 Ontario St.

40B FLATS AND APARTMENTS TO RENT, Furnished or Unfurnished

CAROLINE APARTMENTS
Ground-floor suite consisting of bed-sitting room with Murphy bed, dinette, kitchenette with range and refrigerator, bathroom. View of the sea and park.
HAGAR & SWAYNE LTD. 4-0531

41A FLATS AND APARTMENTS WANTED, UNFURNISHED

MIDDLE-AGE RELIABLE COUPLE will caretake in return for low rental modern unfurnished apartment. 4-2100.

42 HOUSES TO RENT FURNISHED

$100 — UNIVERSITY DISTRICT. Fully furnished, stucco, 5-room house and garage. Full basement, electric stove, refrigerator. Good garden. June possession. C. H. Montague Co. Ltd. 4-9318.

THREE-ROOM MODERN BUNGAlow and garden. Adults. April 15 to October 1. Box 1396, Victoria Press.

MODERN SIDE-BY-SIDE DUPLEX, one bedroom, carport, light. $65. Saanichton. Mrs. Baxter. 4-7118.

THREE BEDROOM HOUSE FROM May 15 to September 1. 2-2726.

42A HOUSES TO RENT, UNFURNISHED

300 VIEW ROYAL AVENUE, VIEW Royal. Small waterfront cottage. Three rooms, nice surroundings. Adults only. $35 per month. 1212 Carlisle Street. Four rooms down and fix up for basement with new furnace, oil range in kitchen. $70 per month. P. R. BROWN & SONS LTD. 1112 Broad St. 4-7171

BEACH DRIVE, Sea view. Five-room suite. Heat included. Adults only. $125.
GRANT STREET, Lower duplex. Adults only. $75.
BLANSHARD STREET—Lower duplex. $80.
STANLEY AVE.—Lower duplex. $80. Brown Bros. Agencies Ltd. 1125 Blanshard St. 2-1183

BRENTWOOD MODERN, FOUR rooms. Quiet location. Carport and water supplied. $60. V. C. Dawson, Bluggett Road, Keating 132 R.

$90 CRAIGFLOWER ROAD, FOUR-roomed lower duplex. Unheated. Available immediately. $90 per month. Pemberton, Holmes Ltd., 1002 Government St. Phone 4-8124.

$40 HILLSIDE—3 ROOMS, BASEment, garage, electric range, garbage burner. Rent $70. Apply E. E. Heath, 625 Yates St.

BRAND NEW DUPLEX, BRENTwood, $60. City Brokerage. 1010 Blanshard. 4-3031.

SIX ROOMS NEAR ARENA, $65 PER month. Vacant. Swayne & Todd Agencies. 3-1121.

4-ROOM HOUSE WITH STOVE. Child accepted. $65 a month. View and Cook area. 3-1083.

UPPER DUPLEX, 2 BEDROOMS, private entrance, hot water, $65. Vacant. Box 1235, Victoria Press.

42A HOUSES TO RENT, UNFURNISHED

EIGHT-ROOM HOUSE FOR RENT, April 1. Close to park and beach. 2-[...]

UPPER SELF-CONTAINED 3-room suite, electric stove, heat and water supplied. $60. 2238 Belmont.

FOUR-ROOM BRAND NEW DUplex, off Craigflower, near Tillicum. Available early April. 3-4590.

FOUR-ROOM HOUSE, CLOSE IN, $50. 840 North Park. Apply after 1 p.m.

RENT OR SELL — SIX ROOMS, utility, city location. 742 Humboldt.

SIX-ROOM HOUSE, ESQUIMALT. AVAILABLE March 30. 3-0812.

MODERN, EIGHT ROOMS, KEATing. Electric stove, orchard. 3-0337.

43A HOUSES WANTED TO RENT, UNFURNISHED

MODERN 2-BEDROOM HOUSE OR duplex by April 1 or 15. Phone 4-4965.

RELIABLE COUPLE SEEKS TO rent four-room cottage, unfurnished. Box 1020 Victoria Press.

WANTED TO RENT—FIVE-ROOM house. 3-3028.

43B HOUSES WANTED TO RENT, FURNISHED OR UNFURNISHED

WANTED—APRIL 15 OR MAY 1, bright two or three-bedroom home, large rooms. Fairfield preferred for couple and infant. Furnished or unfurnished. 2-6635 afternoons, 3-2135 evenings or Box 1013 Victoria Press.

WANTED — SUMMER COTTAGE for July or August with safe beach, plumbing essential. Location Saanich Inlet, Mill Bay, Saseenos or Shawnigan. Box 1507, Victoria Press. Phone 8-3060.

MODERN TWO-ROOM COTTAGE. Lansford Pensioners. 4-8500.

44 HALLS, STORES and OFFICES TO RENT

LARGE SHOPPING CENTRE
2 new stores, area 515 and 570 sq. ft. Equipped with electric hot water tank, Oil-O-Matic heating. Tiled floors. Basement area. Good parking. Ideal location for doctor, dentist, barber or retail business. Servicing large residential and suburban areas. Located corner Quadra and Reynolds Road. Immediate occupancy. Rent $65-$70 per month. Lease available.
BROWN BROS. AGENCIES LTD.
PHONE 2-1183

DOWNTOWN AREA 10,800 SQUARE feet. Includes basement with rear entrance and loading platform; ground floor and upper floor suitable for manufacturing or light industry.
Also 1417 Store Street. Basement, office accommodation and upper floor of 2700 square feet, suitable for display or light industry.
Oak Bay Junction (Good corner location, desirable store premises. Available immediately.
P. R. BROWN & SONS LTD. 1112 Broad Street 4-7171

30 x 50 FEET, SUITABLE FOR light industry, situated at 630 Queens Avenue. Rent $75 per month. Also cheap office space, 1113 Langley. $15 to $25 per month. See Carmichael & Co. 1230 Broad. 4-7145.

DOWNTOWN STORE APPROXImately 30 x [..] on Broughton Street. Nearby [...] suitable for store or ground-floor office. $85 per month. The Royal Trust Company. 2-4126.

YARROW BUILDING—SUITE OF offices facing Fort Street with an area of 722 sq. ft. Rent $138.50 per month, includes all services. The Royal Trust Co. 2-4126.

MODERN OFFICES FOR RENT. Stobart Building, 745 Yates. Direct elevator and janitor service. 4-8541.

LARGE CLEAN STORE RIGHT IN down. Rent ... Reasonable rent. Phone 4-1843 or 3-1198.

VACANT STORE WITH 4-ROOM suite on Douglas Street. Phone 4-9108. Taylor Bulital Ltd.

NEWSTEAD HALL, 1324 FORT, FOR any occasion. 2-1101.

45 MISCELLANEOUS TO RENT

LARGE DOUBLE - LENGTH GArage. 2-9786. 3160 Quadra (at Bay).

47 CARS FOR SALE

COMPARE OUR VALUES

1955	HUDSON Rambler Custom Sedan, 3,000 miles	$2395
1955	HUDSON Rambler Four-door Sedan, two tone	$2095
1948	PONTIAC Sedan, very clean	$795
1949	METEOR Club Coupe	$595
1954	HUDSON Sedan A real special	$1995
1951	STUDEBAKER Starlite Coupe	$1095
1953	ZEPHYR Sedan, one owner	$1295
1950	[...] Pickup	$695

(Open Friday evenings)

JAMESON MOTORS LTD.
740 BROUGHTON ST. VICTORIA B.C.
Phone: 4-0353. Night: 3-2352. 4-1180.

MIDTOWN AUTO SALES LTD
837 Yates (opposite Atlas Theatre)
NO DOWN PAYMENTS TO RESPONSIBLE PARTIES

1954	Meteor Sedan	$1795
1954	Meteor Niagara Station Wagon, radio, heater, [...], original miles	$2295
1952	Dodge Sedan	$1095
1951	Dodge Sedan, radio, heater	$895
1950	Austin A-90 Convertible, built heater	$695
1951	Buick Sedan	$1195
1947	Ford Five-passenger, radio, heater	$495
1953	Buick Hardtop, radio	$2395
1952	Dodge Sedan	$1195
1949	Dodge Sedan	$645
1949	Ford Five-passenger	$795
1947	Chevrolet Sedan	$495

See Karl or Norm
Open 8 to 9. Trade Up or Down. We Buy Cars for Cash. 3-1341.

1949 CHEVROLET SEDAN. A REAL nice car, priced at $395. Rexhead Chet Dowman's Service, 724 Johnson. 3-1613; evenings 4-9648.

47 CARS FOR SALE

IF QUALITY COUNTS WITH YOU COUNT ON US

1954	MONARCH Lucerne Fordor, radio, heater, automatic, power steering, power brakes, power seat, signals, whitewalls like new	$2595
1954	MONARCH TWO-DOOR Sedan, radio, heater, automatic, seat covers, visor, tone. Only	$2395
1954	[...] Four-Door [...] heater, seat covers, signals, tutone	$1695
1955	ZEPHYR Sedan, heater, whitewalls, one owner. A1	$1895
1955	CONSUL [...] heater. A-1	$1595
1953	FORD 2-Door [...] heater	$1595
1953	CHEVROLET 2-Door Sedan heater, seat covers	$1495
1953	FORD Custom 4-Door radio, heater, signals. Underseal	$1695
1952	FORD Club Coupe, new [...]. A-1	$1475
1952	PLYMOUTH Sedan, one owner, radio and heater. Only	$1295
1951	FORD 2-Door Sedan, radio and heater. Only	$1145
1951	METEOR 4-Door, tutone paint, air-conditioner	$1095
1950	AUSTIN Sedan A-70, blue finish, heater. Only	$695
1949	CHEVROLET Sedan, radio and heater	$795
1946	MONARCH Club Coupe, heater	$495
1939	DODGE Coupe, heater	$175
1940	HUDSON Sedan, heater	$195

Six-Month Warranty
[...] Monthly Payments Till May
FREE LIFE INSURANCE ON ALL TIME PAYMENTS
AT
NATIONAL MOTORS
819 Yates 848 Yates
PHONE 4-8174

TRUCKS

1947	FORD 2-ton cab and chassis, new paint	$695
1947	FARGO 2-ton [...] Flat	$595
1952	FORD ½-ton Pickup	$895
	A.T. trans	$1395
1954	CHEVROLET ½-ton Pickup	$1225
1954	MERCURY ½-ton Pickup. SHOD	$1395

Open Evenings

MORRISON
CHEVROLET OLDSMOBILE LTD.
QUALITY USED CARS AT LOWEST PRICES

55	OLDSMOBILE Sedan, Super 88, power brakes, hydramatic, radio and heater	$3195
55	OLDSMOBILE Sedan Super 88, hydramatic, radio and heater	$3195
55	CHEVROLET 2-Door, radio and heater	$2295
55	CHEVROLET V8, radio and heater	$2195
54	CHEVROLET 4-Door Station Wagon de luxe, radio and heater	$2095
55	CHEVROLET, radio and heater, de luxe	$2095
51	CHEVROLET Sedan De Luxe, heater	$1095

EASIEST OF TERMS
No Monthly Payments Until May 8
USED TRUCKS TOO!

53	PONTIAC Sedan Delivery, heater	$1295

MORRISON
CHEVROLET OLDSMOBILE LTD.
Yates at Quadra
3-1108
Formerly Wilson Motors Ltd.

ESQUIMALT SERVICE
CORNER ADMIRALS AND ESQUIMALT ROAD
EASTER DILLIES

54	CONSUL Convertible. Like new	$1450
53	METEOR Tu-tone Customline Sedan, also perfect	$1445
50	BUICK American Roadmaster Dynaflow [...]	$1445
41	CHEV 5-Pass. Coupe Radio, heater, new tires	$225
41	FORD Sedan	$145

10% DOWN
OR YOUR PRESENT CAR on a 24-Month Contract
3-5651 3-5651

1949 CHEVROLET FIVE PASsenger, very clean, good condition. Will trade for $1 to $1 light delivery truck or cash. 8-3373.

1948 STUDEBAKER, IN VERY good condition, $100. Phone 5-2660.

47 CARS for SALE

OLSON MOTORS
Home of One-Year Guaranteed USED CARS

1956	PLYMOUTH [...] Air conditioner, turn signals, chrome wheel discs, sport tone paint, 3,000 miles. Sold with new car guarantee	$2490
1954	PONTIAC Sedan, the de luxe, air conditioner, low mileage	$1999
1953	PLYMOUTH Sedan. Equipment includes overdrive, sun visor, four brand new tires	$1599
1953	FORD Customline Sedan. A very smart car	$1599
1952	FORD Customline Tudor. Ideal family car	$1199
1952	AUSTIN Sedan. In excellent condition. Ideal second car	$799
1951	STUDEBAKER Sedan, the Champion model in showroom condition	$1199
1950	OLDSMOBILE Sedan. Hydramatic, radio, heater. Reconditioned and guaranteed	$1099
1950	PONTIAC Sedan, the Silver Streak model	$899
1949	DODGE Sedan, the Dependable Dodge	$949

NO CASH?
Your Present Car Can Be Your Down Payment

JACK POT

1948	AUSTIN A40 Sedan. Low-cost operation	$199

DRIVE-AWAY

1940	BUICK Sedan. Luxury transportation can be yours for only	$129

Before you make any deal it will pay you to inspect our top-condition used cars.

OLSON'S DRIVE-IN USED CAR SUPERMARKET
1036 YATES 4-1147
OPEN TO 9.30

YOU NAME THE PRICE
Look at these fine used cars. Talk to one of our salesmen and tee up a deal. You'll really save money.

1954 FORD CUSTOM FORDOR Custom radio, two-tone, 18,000 miles
PRICE ?

1952 STUDEBAKER DE LUXE SEDAN. Blue color. Radio and overdrive
PRICE ?

1951 PONTIAC COUPE. Smart 5-passenger model with radio
PRICE ?

1950 CHRYSLER WINDSOR SEDAN. Loaded with extras. One owner
PRICE ?

GLADWELL'S DRIVE-IN MARKET
800 Block Pandora 4-7911 2-2111
OPEN EVENINGS

ENTHUSIASTS NOW IS THE TIME TO GET THAT
New Sports Car
WE HANDLE THE TWO MOST POPULAR SPORTS CARS IN THE WORLD
TRIUMPH TR3
M.G.A.
BOTH TOPS IN THEIR CLASS
SEE US RIGHT AWAY. WE ARE ENTHUSIASTS TOO AND CAN TALK THE LANGUAGE!
BRITISH AUTO CENTRE
HEADQUARTERS FOR [...]
971 Yates at Vancouver
2-8141

[...] power steering, all accessories. Priced for quick sale, owner transferred, cost mileage 6,000. Thomas Atkinson Garage, 617 Vancouver. Days 3-3131, evenings 4-4242.

STATION WAGON, PERFECT CONdition. Custom radio, air conditioned, 24,000 miles. Can be viewed 941 McKenzie Ave. till 6 p.m. Offers invited.

1950 STUDEBAKER COMMANDER V-8. Low mileage. Automatic. Fully equipped. $1,000 or nearest offer. Phone 3-0741.

CORONATION MOTORS LTD.
1950 Hillman de luxe sedan, good condition. $475.
Phone 2-0913 or 9-0033

1941 BUICK SEDANETTE, GOOD shape. $275. 3-0441.

47 CARS for SALE

EMPRESS MOTORS
Whose Customers Send Their Friends

TUESDAY SPECIALS

53	Pontiac Laurentian Sedan. Heater, air conditioner, two-tone sun gold and ivory	$1467
50	Ford 5-Passenger Coupe. Coral blue	$799
52	Meteor Sedan. Heater, air conditioner	$1295
52	Buick Roadmaster Coupe, Dynaflow, radio, heater, electric window and seat controls. White wall tires. Two-tone blue and ivory	$2295
54	Pontiac 2-Door Sedan. Powerglide, radio, heater, power steering	$1995
51	Buick 5-Passenger Coupe. Radio and heater	$1595
52	Pontiac De Luxe Tudor Sedan	$1395
50	Pontiac Chieftain 8-cylinder. Hydramatic, radio, heater, one owner car	$1295
51	Pontiac Chieftain 8-cylinder Sedan. Heater, air conditioner	$1295
50	Plymouth Tudor Sedan. New car condition	$1050
48	Ford Sedan. Heater	$695
47	Olds Sedan. Heater	$695
37	FORD. Good motor and tires	$125

A GOOD DEAL AND A GOOD DEAL MORE

49	Pontiac Coupe. Heater	$695
47	Studebaker Sedan. Radio and heater	$595
47	Packard 5-Passenger Coupe. Radio, heater	$495

SMALL CARS

54	VAUXHALL. Beige	$1450
51	Austin Sedan	$595
50	Morris Convertible	$395
55	Vauxhall Velox [...]	$1695
50	Austin Sedan. Green	$495
50	Austin. Grey	$495

TRUCKS

51	Pontiac Sedan Delivery	$1095
49	Fargo ½-Ton Panel	$795

Life Insurance in Contract
No Time Payment Till Early May
NEWSCAST DAILY CJVI, 5.45 P.M.
EMPRESS MOTORS
Fort at Quadra
Thru to View
Open Till 9 p.m.

PLIMLEY CAR CENTRE

1947	PACKARD Clipper "8" Sedan, new paint, mechanically very good, air conditioner, electric windshield wipers	$699
1953	PONTIAC Hardtop Sedan, tutone paint, radio equipped, many extras, a show car at a used car price	$1515
1952	MERCURY 4-Door Sedan, radio, air conditioner, new [...] new tires	$1414
1954	NASH Rambler, the car with life saving safety equipment, seat covers, radio, turn signals, air conditioner, tutone paint	$1699

PLIMLEY ON YATES
30-Day Written Guarantee on all units.
1020 YATES
2-9121

QUADRA AUTO SALES
Quadra at Johnson 2-9077
Pat Delaney Roy McGillivray
NO DOWN PAYMENT
WEEKEND SPECIAL

1953	Ford Customline Sedan, automatic, Radio, heater, turn signals, seat covers, one owner, low mileage. A real buy at	$1,595
1951	Chev Sedan. 13,000 miles, top condition. Equipped. A-1 value	$1,095
1949	Chrysler Windsor Sedan. Very clean, automatic, radio, heater, whitewalls, turn signals, etc. Just had $400 spent on it. A bargain	$995
1950	Anglia, as new	$595
	[...]	$1,095
1950	Ford, excellent	$795
1950	Austin, perfect condition	$495
1950	Meteor, Radio, heater, floor, dual stacks	$995

1953 OLDSMOBILE SUPER 88 SEdan. Hydramatic radio and heater, in excellent condition. Trade or terms. Outdoor Super Market, 2010 Quadra.

47 CARS FOR SALE

SPEEDWAY MOTORS

TODAY'S SPECIAL

'50 Pontiac Sedan Radio heater very clean family car $795

OVERSTOCKED CLEARANCE SALE!

'50 Chevrolet radio heater $895
'52 Dodge Fully equipped $1 [illegible]
'51 Thames $195
'50 Vanguard Estate Wagon $495
'38 Buick Coupe $195
'54 Nash Metropolitan $1 295
'47 Willys Jeep 4-wheel drive, good condition $495
'47 Mo[illegible] Sedan $195
'51 Pontiac Sedan $995
'51 Ford 6-Passenger $995
'50 Buick Super radio, heater $1 295
'49 Monarch Sedan $745
'53 Pontiac Sedan Delivery $1 195
'53 Triumph Mayflower $595
'52 Fargo ½-Ton Pickup $895
'50 Hillman Sedan $495
'50 Austin A40 Sedan $495
'49 Morris Convertible $345
'50 Morris Convertible $445
'52 Commer Van $595
'51 Ford Pickup ½-Ton $1 295
'30 Hudson in unbelievable condition
'50 Prefect heater $295
'47 Buick Super Sedan $595
'49 Anglia, top condition $195

951 YATES ST.

4-3524

BRITISH AUTO CENTRE

Headquarters for MORRIS — MG STANDARD TRIUMPH

HERE IS A SELECTION OF GOOD USED CARS RECENTLY TRADED IN ON OUR NEW CARS

1950 MORRIS Minor Tudor heater defroster [illegible] $495

We have several good Morris Minors to choose from

1952 AUSTIN Somerset Sedan complete with heater [illegible] $895

1952 AUSTIN A 40 Sports [illegible] new top [illegible] in excellent condition $950

1953 MORRIS Oxford Station Wagon heater defroster [illegible] purpose car $1395

Convenient Budget Terms and Warranty on Every Used Car

971 Yates at Vancouver
2 8141

EXTRA SPECIAL UNBEATABLE VALUES

1947 DODGE Custom 7 Passenger Sedan [illegible] $250

1949 DODGE Custom 7 Passenger Sedan Another good one Only $350

1939 OLDSMOBILE Sedan Looks good and [illegible] $145

1948 VANGUARD STANDARD Sedan Nice appearance and economical $125

These cars are all worth more but we need the room

J. M. WOOD MOTORS

1061 Yates Street Phone 4-7196

BROWNE-WILKINSON
New and Used Cars
[illegible]
847 Yates Street 2-7611

'54 Meteor "Rideau" Sedan
'52 De Soto V 8 Sedan Al shape
'52 Vanguard Sedan $1 195
'52 Chev Sedan $1 095
'50 Mercury Sedan $995

CLEARANCE SPECIALS

'48 Ford Sedan $495
'48 Pontiac Coupe $495
'40 Ford Coupe $395
'47 Ford Sedan $350
'46 Chrysler Sedan $395
'49 Vanguard Sedan $295
'49 Chev Sedan $545
'38 Plymouth Sedan $100
'39 Plymouth Sedan $95
'37 Olds Sedan $69

Liberal Legitimate Guarantee
Art, Ted or Daddy Gunner or Jack [illegible]

1953 AUSTIN A40 Sedan, in very good shape $1095

1949 [illegible]GUARD Sedan A very roomy small car Only $445

1948 CHEV Aero Sedan Radio heater, very nice shape Only $695

1950 PREFECT Sedan Very clean A bargain $395

MASTERS MOTOR CO LTD

ACROSS FROM Y M C A
815 VIEW PHONE 3-3541

1951 AUSTIN COUNTRYMAN STATION WAGON [illegible] See at Broad Street Garage

1940 LA SALLE IN IMMACULATE condition [illegible] or swap for furniture or boat Phone 4 8561

1951 CHEVROLET SEDAN [illegible]

1950 OLDSMOBILE SUPER 88 [illegible] Private 2 1736

1949 OLDSMOBILE HYDRAMATIC radio and heater car in excellent condition [illegible] Call 3 8514 [illegible]

LOOK 1953 CHRYSLER [illegible] 2 new tires A-1 dependable transportation [illegible] Bay Street or 2-3276

1947 DODGE SEDAN A CLEAN one owner car Good condition [illegible]

$5 DOWN $37 MONTHLY '47 Ford $345 Art's Car Sales Burnside and Harriet 3 6302

1938 CHEVROLET RADIO heater [illegible] 2 1289

$0 DOWN $34 MONTHLY '50 Pontiac $985 Art's Cars Burnside and Harriet 3 6302

$7 DOWN $76 MONTHLY '51 Pontiac $1 195 Art's Car Sales Burnside and Harriet 3 6302

$0 DOWN $34 MONTHLY '51 Austin $835 Art's Cars [illegible] and Harriet 3 6302

$100 DOWN $100 MONTHLY '54 Plymouth Hy-drive $1 985 Art's Cars Burnside and Harriet 3-6302

$2 DOWN [illegible] MONTHLY '46 Studebaker [illegible] Art's Cars Burnside and Harriet 3-6302

$7 DOWN $30 MONTHLY '[illegible] Vauxhall [illegible] Art's Cars [illegible] side and Harriet 3-6302

'47 FORD FORDOR HEATER NEW tires battery [illegible] Cunningham Garage [illegible] Lake [illegible]

'51 PONTIAC DE LUXE SEDAN radio rear speaker heater [illegible] excellent [illegible]

CONSUL 1954 WILL ACCEPT older-type small car as part payment Phone 5-1058

1946 STANDARD CONVERTIBLE good shape $125 2-0715

47 CARS for SALE

WOOD MOTORS EASTER SALE CONTINUES

OUR CARS ARE NOT EXPENSIVE THEY JUST LOOK THAT WAY

COME SEE

And get the most liberal allowance on your present car which will be a wonderful Easter present for you

PLUS, FREE

[illegible]

53 AUSTIN [illegible] Sedan [illegible] $995
55 AUSTIN [illegible] Heater almost new [illegible] $1599
53 BUICK Sedan Dynaflow, radio heater [illegible] $2250
47 BUICK Tudor, Super [illegible] $795
48 CHEV Sedan Heater [illegible] $795
50 CHEV Sedan [illegible] $895
52 CHEV Sedan Powerglide heater [illegible] $1395
52 CHEV De Luxe Hardtop Special Coupe Radio heater [illegible] $1595
54 CONSUL Convertible Heater, [illegible] $1495
52 DE SOTO Sedan Automatic [illegible] $1795
53 DE SOTO Sedan Heater [illegible] $2095
52 DODGE Club Coupe Heater [illegible] $1295
53 DODGE Sedan Heater [illegible] $1550
54 FORD Sedan Fordomatic Heater [illegible] $1795

Many More to Choose From

FIRST PAYMENT IN MAY

J. M. WOOD MOTORS

DEPENDABLE
DODGE DE SOTO DEALER
1033 - 1061 — 1101 Yates
Phone 4 7196

OPEN EVENINGS

Louis Nelson

810 JOHNSON ST 3-8215

54 AUSTIN Sedan Perfect condition $1195
53 ZEPHYR Perfect cond. [illegible] $1095
50 PONTIAC Sedan Custom radio air co[illegible] Very good $695
49 AUSTIN Sedan Motor overhauled $445

1954 VOLKSWAGEN DE LUXE $[illegible] to handle or take trade [illegible] 9 2129

1952 CHEVROLET SEDAN RADIO and heater [illegible] Call 3-8514 8 to 6 p m

1954 FORD CUSTOMLINE LIKE new [illegible] or trade down Can be financed 4 0740

1954 PONTIAC SEDAN HEATER all good [illegible] Call 3 8514 8 to 6 p m

1946 DODGE DE LUXE SEDAN radio heater A-1 condition Cash [illegible] Phone 4 3635

[illegible] FORD FIVE PASSENGER coupe good condition $250 cash Phone 4 [illegible]

1950 AUSTIN GOOD RUNNING order Reasonable 2-0080

1948 OLDSMOBILE CONVERTIBLE Terms $850 $100 down 3-0881

47A TRUCKS and TRAILERS FOR SALE

[illegible] TRAILER PARK AND Sales [illegible] trailers new and used Bought sold and consigned Wanted [illegible] 618 Old Island Highway [illegible]

1948 TWO TON MERCURY TRUCK [illegible]

7 TRUCKS [illegible] TON TO 2 [illegible] TON [illegible] 784 Harris [illegible] MA 5[illegible]

FOR SALE SCILLIA DE LUXE 25-ft [illegible] trailer [illegible] Priced for immediate sale [illegible]

FOR SALE 1955 MERCURY 1 TON [illegible]

1[illegible] ½-TON FARGO PICKUP $[illegible]

FOR SALE HALF-TON FARGO [illegible]

TWO WHEEL UTILITY TRAILER, [illegible] 3-0420

47B PARTS, TIRES and ACCESSORIES

12-VOLT BATTERIES
$19 Ex
6-VOLT BATTERIES $[illegible] Ex
FULLY GUARANTEED

FRANCIS BATTERIES & TIRES LTD
RETREADING SPECIALISTS
1412 Quadra St Phone 3 7032

MOTOROLA CUSTOM AUTO RADIOS

FOR ALL AMERICAN AND EUROPEAN CARS
FROM [illegible]
$15 Down $[illegible] Month
[illegible]
B C 's Largest Auto Radio Dealer
[illegible] Johnson & Blanshard [illegible]

OIL 45c GALLON RE-REFINED [illegible] Ship Chandlers [illegible] Wharf Street

COMMUTER TYPE MUD AND snow retreading factory approved methods Francis Batteries & Tires [illegible] 1412 Quadra St 3-7032

COMPLETE STOCK OF INTERNATIONAL mufflers Hollywood [illegible] Jones Sands's Auto Wrecking 1022 View St 3-[illegible]

GOOD 1948 OLDSMOBILE MOTOR, [illegible] Thames motor, and 1944 Chevrolet [illegible] David Street Auto Wreckers 3-[illegible]

CLARK'S AUTO PARTS 3213 Douglas Used parts for cars and trucks 2 8041

REFINED OIL NEW AND USED rebuilt parts Bailey's Auto Wrecking 1023 View Street Phone 3-7821

NEW LOW PRICE GOODYEAR tires 600x16 $13.95 670x15 $14.65 at Gavin Jack 1317 Quadra 3-6331

VIC WEST WRECKER 316 DUNdas [illegible] nights 4-4327

MOLYOIL SUPER LUBRICANT Ask your dealer for it today

GENERAL AUTO WRECKERS Cars wanted 9-1751

TRANSMISSIONS FOR MOST cars [illegible]

47C AUTO REPAIRS and SERVICE

MOONEY'S AUTO BODY SHOP [illegible] Complete collision repairs painting [illegible]

47D AUTO FINANCING and INSURANCE

ATTENTION CAR BUYERS!

Our low cost financing and insurance plan will help you make a better deal BEFORE you buy, talk to us.

A. M. TAYLOR SPITTAL

1210 BROAD STREET

47D AUTO FINANCING and INSURANCE

Automobile Financing Auto Loans

Monthly instalment plan financing of automobiles household appliances furniture and commercial equipment
[illegible] saving rates on direct auto loans Life insurance up to $1,500 at no extra cost Generous terms Quick decisions

Island Finances Limited

1112 Broad St Phone 4-6831

48 CARS AND TRUCKS WANTED

CARS WANTED FOR CASH OR consignment Midtown Auto Sales 837 Yates 3-2261

BUY TRUCKS CARS FOR CASH Van Isle 945 Yates Street 3-6810

E M MOTORS [illegible] YATES [illegible]

CASH FOR CARS AT ART'S BURNSIDE AND HARRIET 3-6302

49 BOATS and MARINE FOR SALE and WANTED

COMPLETE LINE OF EVINRUDE MOTORS

VICTORIA MARINE WORKS

3007 Government St 3-2407 3-2408

[illegible]D RENTAL MOTORS
All sizes, $3 00 and $4.00 per day.

Scott-Atwater Out-Board Motors

BUTLER BROTHERS SUPPLIES LTD
3516 Quadra Keating Crossroad
3 8311 Keating 90

SPRING BARGAIN

16' OUTBOARD EXPRESS CRUISER complete with [illegible] $1675
Demonstrations by appointment
ANGUS MARINE SALES & SERVICE 2120 Douglas Street Phone 4 [illegible]

MERCURY OUTBOARD MOTORS [illegible]
The most powerful [illegible] Trades and terms

SURFACING PRODUCTS

& MARINE SUPPLIES LTD
845 Yates Phone 2 1938

MARINE PLYWOOD
Yellow [illegible] Details to your plans

R A GREEN LUMBER CO LTD.

2601 Douglas St 4-7616

MARINE CHARTS

AND TIDE TABLES
ISLAND BLUEPRINT & MAP CO
1124 BLANSHARD

STOP! DON'T PAINT YOUR BOAT UNTIL WE SHOW YOU [illegible]
THE AMAZING PLASTIC PAINT AND VARNISH LINE FOR BOAT AND SHORE USE

SHIP CHANDLERS (McQUADES) LTD Phone 3 1141
Bottom of Yates between you and the water

BOAT LUMBER FOR SALE IN small or large quantities dressed to your size B C red cedar yellow cedar pine, bending oak, rough spruce bars Extra long panels of marine plywood Free boat plans and suggestions
BUILDERS SASH & DOOR LTD
150 Garbally Road
2 3171

WE SPECIALIZE IN SANFORIZED shrunk boat covers yacht boom cockpit covers boat curtains etc Guaranteed to fit. We also carry a good line of water-mildew proofing for canvas boat covers $3 per gallon and canvas boat decking by the yard Victoria Tent & Awning Co 811 Balmoral Road Dial 2 5215 Free customer parking

FOR SALE — 18' OUTBOARD cruiser 25-h p , electric start used one season $1,300 Phone Sidney 334X or 236.

CHRYSLER MARINE DEALERS
Mercury Outboards
ORR MARINE DISTRIBUTORS
130 Kingston Street 3-8813

PLEXIGLAS FOR BOAT WINDOWS and windshields is light strong and crystal clear Industrial Plastics 580 Johnson St

WOODS & CLARK
1824 Oak Bay Avenue 4-3421
Sales — Service — Parts for Scott Atwater Outboards

WANTED CABIN OR [illegible] [illegible]

17' OUTBOARD CRUISER, 25 H P Evinrude [illegible]

CANVAS BOAT DECKING Victoria Tent & Awning 2 [illegible]

ISLAND MARINE SUPPLIERS LTD 1314 Wharf Street 3-8358

B AND B MARINE 2641 DOUGLAS Elto sales 4 7841

51A MORTGAGE LOANS

MONEY TO LOAN

On first mortgage any amount Building Loans a Specialty Quick Decisions No Delay

BROWN BROS AGENCIES LTD

1125 Blanshard Street 3-1183

INVEST IN THESE WELL SECURED MORTGAGES

$4 61 $3 500 1st mortgage $30 per month 7% interest, value $6 900 2-year term.

$4 36 $3 000 1st mortgage $35 per month 7% interest value $7 500 3-year term

$4 48 $3 500 1st mortgage $44 per month 7% interest value $[illegible] 3 year term

$4 13 $4 500 1st mortgage $45 per month 6% interest value $10 500 Brand new house

Call John Bay Northwestern Securities 631 Yates [illegible] We have many other investments to choose from

FUNDS ON HAND AND [illegible]ATELY AVAILABLE FOR MORTGAGE LOANS
Large and small amounts low interest quick decisions repayments to suit reasonable charges mortgage and agreements purchased
P R BROWN & SONS LIMITED
1112 Broad Street Phone [illegible]
Serving Victoria for over 50 years

WE HAVE COMPANY AND PRIVATE funds for mortgages at lowest rates available And will consider purchase of good first and second mortgages at current discount rates Applications will receive prompt attention Seinstermann & [illegible] 1181 Blanshard

[illegible] FUNDS
In small and large amounts For residential and business properties. Prompt discussions Low interest rates Also N H A Loans
A BERNARD & CO LTD
620 Fort Street

MORTGAGE LOANS
Private money available for both first and second mortgages Contact M Braithwaite Financial Survey Ltd. 1326 Government St 4-8105

MORTGAGES
Will purchase good first or second mortgages 1-3725 Jones & Scott 332 Yarrow Buildings

52 WANTED TO BORROW

WANTED
Small and large amounts for first mortgages on [illegible] residential and commercial properties Enquiries invited
A BERNARD & CO LTD
620 [illegible]

WANTED $7,000 FIRST MORTgage at 6 [illegible] on clear title four suite apartment block Value of property $23,000 The City Brokerage 1010 Blanshard St 3 5022

WANTED $1,500 FIRST MORTgage to build [illegible] Box 1310, Victoria Press.

Rita Del Mar's

Daily Astrology

TUESDAY, MARCH 20

Today's quotation: "Honor is unknown in despotic states." — Montesquieu

Today for everyone: Take no chances in the early morning or evening. These periods call for tact in dealings with others. Protect your assets. Adopt a progressive and practical view of people and conditions for best results during the balance of the day.

Look for your birthdate and birthsign below

March 21 to April 19 (Aries): Concentrate on home office, family affairs. Allow time for matters to mature in the morning and evening.

April 20 to May 20 (Taurus): Attend to items [illegible] Take no chances in the morning and evening.

May 21 to June 20 (Gemini): Morning: keep funds and the social side apart; complete tasks in the evening. Afternoon: make progress with monetary matters.

June 21 to July 22 (Cancer): Morning: proceed tactfully. Afternoon: strike at the stragetic moment and you will make headway. Evening: avoid risks.

July 23 to Aug. 22 (Leo): Be deliberate careful tactful in the morning and evening. Afternoon: do what you can to complete tasks and solve problems.

Aug. 23 to Sept. 22 (Virgo): Make sure you are getting correct impressions in the morning and evening; don't force issues. Afternoon: others can lend you a helping hand.

Sept. 23 to Oct. 22 (Libra): Afternoon hours can bring accomplishment. You should have much to do; don't let things accumulate. Be considerate, tactful in morning and evening.

Oct. 23 to Nov. 21 (Scorpio): Don't let attitudes of others block your progress in the morning and evening. Keep busy, make plans, gain in the afternoon.

Nov. 22 to Dec. 21 (Sagittarius): Team up with another in your activities; apply funds, efforts wisely. Calm is a requisite in the morning and evening.

Dec. 22 to Jan. 19 (Capricorn): Don't become too involved in another's interests in the morning and evening. Otherwise make progress in associations with others.

Jan. 20 to Feb. 18 (Aquarius): Tackle things systematically in the morning and evening; don't get overly tired. Afternoon: get around and get things accomplished.

Feb. 19 to March 20 (Pisces): Morning: shun extravagance risks. Afternoon: move ahead and express talents. Be mentally alert in the morning.

Planning ahead: Good for sociability, entertaining, etc., March 21, 31, April 1, 4, 5, 6, 9.

(Released by Consolidated News Features, Inc.)

53 TIMBER BROKERS

TIMBER AND TIMBER LAND APpraisals [illegible] large or small tracts Archibald & Kerr and Associates, registered foresters 3-1418 eves 2-4766 737 Fort St

53A TIMBER FOR SALE AND WANTED

WANTED TO BUY LAND AND timber or standing timber [illegible] second growth. Also [illegible] any amount [illegible] Highest prices [illegible] 2 2240 3 0031 eves 2 4931

WANTED ANYWHERE IN B C standing timber or land [illegible] for tree farming Frank [illegible] 921 Fort 2-1636 3-9588 eves

TIMBER AND SECOND-GROWTH land anywhere in B C Box [illegible] Logging Box [illegible] Victoria Press

54 BUSINESS OPPORTUNITIES

$130 PER MONTH

PLUS YOUR OWN LOVELY 6-ROOM SUITE. THIS PROPERTY IN OAK BAY TAXES ONLY $76 PRICE INCLUDES ALL REVENUE, FURNITURE.

FULL PRICE $12,500

Very low down payment Call Len Ledoux 4 8054 2 9852
NORTHWESTERN SECURITIES

ATTENTION COFFEE SHOP

This [illegible] located in downtown Victoria [illegible] approximately $7,500 per year Price includes fixtures as per inventory [illegible] Seats 35 people including stools and tables
Full price with terms $9684
Phone Roy F H[illegible] 4 8054 residence 4 [illegible]
NORTHWESTERN SECURITIES LTD

BEAUTY SHOP A MONEY-MAKER

In a thriving town near Victoria [illegible] living quarters will be available [illegible] Full price $1700
Mr Damon 2 2157
WESTERN HOMES LTD

SMALL GROCERY AND CONFECTIONERY

Fully equipped and averaging $1 500 per month turnover for the last three years [illegible] possession to settle [illegible]
$2950

JOHN GREENWOOD

3-7041 1361 Broad St Res 2 1742

BUSINESS PROPERTY INVESTMENT

A corner store [illegible] building in a good [illegible] area containing grocery store and another rental self contained apartment [illegible] at $8,500

CONFECTIONERY AND DELICATESSEN

This business [illegible] equipped [illegible] Good terms Price $1,500

For information on these opportunities [illegible] Mr [illegible] eves 2 [illegible]
A Bernard & Co 620 Fort St

GENERAL STORE WITH LIVING quarters [illegible] 10 years old one owner [illegible] Easy terms Please ask for Mr Betts 4-8116 [illegible] Exclusive

COFFEE SHOP and Light Lunches
Definitely a money maker one of the best in the city If you are not afraid of work this is an ideal [illegible] Please ask for Mr Betts 4 8116 [illegible] Exclusive C N Montague Co Ltd

MUST BE SOLD TO SETTLE AN ESTATE
Six suite apartment separate bathrooms entrances and meters Full basement Oil O Matic hot water heating Six garages Price open to offers $31 000

Three suites Fairfield Revenue $185 per month [illegible] Matic heating separate garages Price open to offers $[illegible]

Roe Gill of Financial Survey Ltd
6-0986 res 4-1310

$3 000 LIBERAL DISCOUNT FOR cash [illegible] near Central Park No agents Owner, 4 9437

54 BUSINESS OPPORTUNITIES

OAK BAY

3 STORES 2 SUITES
This is a near-new stucco block [illegible]
Owner will accept one-third down [illegible]
Phone Mr Amos eves 4 6606

9,000 SQUARE FEET OF GREENHOUSE

WITH FIVE ROOM HOME
Grossed over $8,000 [illegible]
[illegible] immediate income
FULL PRICE [illegible]
HALF CASH
May trade for city home
Mr [illegible] eves 4 7308
Mr Amos eves 4-6606

ALFRED CARMICHAEL CO LTD
1230 BROAD STREET 4-7341

BUY AN INCOME BUSINESS PROPERTY

Four stores all rented on a main thoroughfare [illegible] $26,000
Stores and apartments above [illegible] $50,000
In the City two stores busy location $29,500
Commercial building, stores and hotel above $75,000
Garage and parking two storey building [illegible] in the centre of town $75,000
Apply to J Smith
A. BERNARD & CO LTD
620 Fort Street
Office 4 9335 Home 2 [illegible]

GOOD FAIRFIELD GROCERY AND CONFECTIONERY
Owner [illegible] has instructed us to offer this improving business with approximately $2 [illegible] [illegible] Full price including stock $5 [illegible] Contact Mr Forbes [illegible] Town & Country Homes Ltd

REVENUE! REVENUE!
$8 000 [illegible] income of $1 876 a year plus [illegible] suite for owner [illegible] Fully furnished [illegible] situated in the popular rental district of Fairfield For further particulars phone
F N [illegible] 4 1071
ALFRED CARMICHAEL & CO LTD
4 7341

BEST EQUIPPED COFFEE SHOP in [illegible] $4,000 [illegible] Jones & Beatt [illegible]

COFFEE SHOP
[illegible]

FIVE SUITES
Situated in a good rental area [illegible] price $15 950 [illegible]

STUCCO DUPLEX 3 ROOMS AND [illegible] $90 per month [illegible] Dawne & Tooker Agencies 2 1121

$1 750 DOWN — CAFE WITH LEASE store in large seating capacity [illegible] Please call Mrs M Candless McCandless Realty 830 Fort St [illegible] evenings 4-5855

$3 000 FISH AND CHIPS COFfee shop Main highway [illegible] McCandless Realty [illegible] evenings 4 5855

GROCERIES MEAT MARKET On main highway close in [illegible] 3-3225 Financial Survey Limited

ELECTRICAL BUSINESS
Greater Victoria A [illegible] A great opportunity [illegible] $1,500 Mr Edwards [illegible]
H A HUMBER LTD

$24 500 DOWN
New eleven one bedroom suites FAIRFIELD Automatic control Good investment [illegible] Pemberton Holmes Ltd 1002 Government St

DOWNTOWN BUSINESS BUILDING [illegible] Contact Mr Nelson [illegible] Newstead Realty Ltd

SMALL GROCERY AND CONFECTIONERY Comfortable living quarters [illegible] for only [illegible] $1 500 and [illegible] Pemberton Holmes Ltd 1002 Government St

$15 000 — TWELVE SUITES, GOOD [illegible] Grosses $6,624 Phone 3-4723

54 BUSINESS OPPORTUNITIES

A [illegible] OPPORTUNITY, Heating and electrical fixture and appliance business $500 will handle Reasonable rent downtown location Phone 2 5414 or 9 1198

BEAUTY SHOP CITY CENTRE area, modern and attractive and central Low overhead $2700 full price Box 1000 Victoria Press

[illegible] LANDLORD TRIPlex, plus caretaker's suite Rockland Avenue Net revenue $2 300 $19 500 terms Owner 7-3038

BEAUTY SALON WELL ESTABlished steady business Good location, low overhead $2 250 Box 1015 Victoria Press

55 EXCHANGE REAL ESTATE

TRADE

Vancouver [illegible] monthly value $5 000 to trade on Victoria Revenue property or business

ALSO

$4,500 Equity in $12,500 home Cordova district, on 2½ acres parklike grounds -trade for clear title [illegible] Dave Holden Johnston's 3-2471 eves [illegible]

300 WATERFRONT EXCHANGE
Owner will exchange [illegible] bedroom home located on 300 waterfront [illegible] King Realty [illegible]

EXCHANGE
Client will exchange 4 room clear title bungalow in excellent condition [illegible] more than 15 miles from city centre Phone 4 8054 J D Smith Northwestern Securities [illegible] at Broad

NANAIMO FOR VICTORIA
Modern N H A 5 roomed bungalow with basement to trade for similar in Victoria home Alex Page 4 8054 or 3 1335 Northwestern Securities 631 Yates

56 LISTINGS CANCELED

SOLD

615 Walter St sold by Stan Evans of Western Homes [illegible] calling me at 2 2157 eves 3-2182

1007 FREEMAN ROAD — ANOTHER exclusive listing sold again by Ron Smith and Jack Middleton of Western Homes [illegible] 2 2157

TRIPLEX AT 1080 CRAIGDARROCH [illegible] by Jim Davis of Western Homes Ltd [illegible] Please call me at 2 2157

56 LISTINGS WANTED

YOU LIST IT! BOORMAN'S SELL IT!

3-7124 616 VIEW

WE HAVE BUYERS
CALL 2-8117
NEWSTEAD REALTY LTD

LIST WITH RITHET
700 FORT STREET 4-[illegible]

57 HOUSES FOR SALE

B.C. LAND

& Investment Agency Ltd
Our 61st year in Real Estate

HAROWOOD
6-ROOM RANCHER
Just six months old and built by Vic Leigh [illegible] $14,900
Terms $4 400 cash $84 per month plus taxes estimated at $175

GORDON HEAD
SEA VIEWS — FEW STEPS
2121 WENMAN DRIVE
Spacious [illegible] home with sweeping views now under construction Drive out and see this right at $11,950
Exclusive listing
Please ask for Mr W O Cameron

OAK BAY (NORTH)
[illegible] Two bathrooms [illegible] Price $15,900

UPLANDS WATERFRONT
[illegible] price is now $45,000
Call Mr Hagshaw [illegible]

SIDE-BY-SIDE NEW DUPLEX
Now just being completed [illegible] $11,000
Call Mr Hope [illegible] 2-8074

OAK BAY TUDOR
This very attractive home [illegible] $15,950
Call Mr Hope [illegible] 2 8074

FAIRFIELD
Nice location [illegible] Five room [illegible] basement and extra room Automatic oil hot air heating Separate garage Well landscaped lot with fruit trees Terms
Price $8500
Call Mr Mackenzie 4-6115, eves 2 6741

IT'S FANTASTIC IT'S AMAZING
YES [illegible] FANTASTIC [illegible] AMAZING low price of ONLY $11,200
Terms available to reliable party Call Mr Asa TODAY for appointment [illegible]
[illegible] LAND BUILDING
[illegible] Government St [illegible]
Member Real Estate Board of Victoria

THE ROYAL TRUST CO

Five room stucco bungalow Corner location Close to shopping area and on the bus line Consisting of living room dining room 2 bright bedrooms 4-piece Pembroke bath [illegible] furnace utility room with [illegible] Wired for electric range
Price only $7800
Mr Coles

THE ROYAL TRUST CO
1205 Government St 2-[illegible]
Evenings 3-[illegible]

57 HOUSES FOR SALE

NORTHWESTERN SECURITIES

TRIPLEX EXCLUSIVE
[illegible] room de luxe suite for owner plus two 3-room self contained suites [illegible] years old [illegible] heating [illegible] location $26,500
Further particulars F Woods, 4-8054 or 3 2576.

FOURTEEN SIDE-BY-SIDE DUPLEXES

TO CHOOSE FROM
$12 600 TO $22 000
Don Baron 4-8054 or 4-4751

OAK BAY NORTH $6000 DOWN

Four bedrooms [illegible] square feet
Hot water heat
Full basement
Yes eight rooms, for $15 950
F Woods, 4-8054 or 3 2576

TATTERSAL DRIVE N.H.A. RANCHER

It's happened. The kind of a home [illegible] THREE BEDROOMS [illegible] NO STEPS [illegible]
Full price $13 900
Don Baron 4-8054 or 4-4751

3 BEDROOMS ONE YEAR OLD 685 BAXTER

[illegible] $12.950
Phone Roy E H[illegible] 4 8054 Res 2 [illegible]

$1500 DOWN

LONG LOW RANCHER
[illegible] $11,200
Mrs Johnston 4-8054 or 2 5655

STUCCO SEMI-BUNGALOW 4 BEDROOMS

[illegible] Copper plumbing Separate garage.
Full price $8750
Mrs. Johnston, 4-8054 or 2-5655

SWAN LAKE $1600 DOWN

[illegible] Full price $8500
Call L E Kirk 4-8054 Res 3 8528

OAK BAY SOUTH FAMILY HOME

At last we have located a home in this choice residential area for the family man of modest means The residence comprises large living room, spacious dining room, well-appointed kitchen, four bedrooms, bright sun room, Full cement basement with extra room. Hot-air heating. All in outstanding condition and priced to sell to the first person to see it at $7800
For appointment to view call L E Kirk 4 8054 residence 3 8528

FERNWOOD AREA

[illegible] price of only $5950
$1 500 down
Call Len LeDoux 4 8054 or 2-9852

SPLIT LEVEL FOR ACREAGE

[illegible]
Call L E Kirk 4 8054 res [illegible]

$1050 DOWN $95 Mon. Inc. Taxes

[illegible] Call Don H[illegible] 4 8054 or 3 2[illegible]

NORTHWESTERN SECURITIES LIMITED
631 Yates at Broad 4-8054

HAYNES

ESQUIMALT DUPLEX Here is a [illegible] Full price $11,000

CANTERBURY ROAD [illegible] $1 500 cash Price $7800

Please ask for W Jones
[illegible] evenings

ARTHUR E HAYNES LTD
730 Fort Street [illegible]

OAK BAY

5 rooms $1,000 down and $50 per month
Full price $6300

LAKE HILL

Reduced $2,000 down modern 4 room stucco bungalow large living room with fireplace lovely cabinet kitchen wired for range, [illegible] bedroom and dining room or 2 bedrooms [illegible] Attached garage automatic oil [illegible] large lot [illegible] landscaped
Full price $8400
[illegible] Ridings eves [illegible]

JOHN GREENWOOD

3-7041 1361 Broad St.

57 HOUSES FOR SALE

WESTERN

HOMES LTD
611 YATES STREET

HIGH QUADRA

5-ROOM BUNGALOW
MUST BE SOLD
IF YOU WANT A LOVELY HOME, YOU'LL WANT THIS ENTRANCING TWO YEAR OLD BUNGALOW. IT IS WELL PLANNED WELL LOCATED WELL BUILT AND IN NEW CONDITION. CONSISTS OF LARGE LIVING ROOM WITH NICE OPEN FIREPLACE, TWO LARGE BEDROOMS [illegible] DINING ROOM A VERY SUNNY KITCHEN WITH [illegible] LOTS OF CABINETS AND WIRED FOR RANGE FULL [illegible] PEMBROKE BATHROOM FULL BASEMENT WITH DRIVE IN GARAGE [illegible] FURNACE AND LAUNDRY TUBS GROUNDS ARE IN LAWN AND [illegible] NEAR BUS [illegible] OWNER WILL ACCEPT MODEST DOWN PAYMENT PRICE $11,500
MR DAMON 2 2157 EVES 2 5642

HIGH QUADRA STUCCO BUNGALOW EXCEPTIONAL TERMS

[illegible] $10 950
Phone Norman [illegible] 2 2157 evenings [illegible]

OAK BAY 1160 SQ FEET VACANT

EXCLUSIVE LISTING
This [illegible] modern [illegible] price $10,950
Ron [illegible] 2 2157 Eves 3 13[illegible]
J M[illegible] 2 2157 Eves 3-3648

$8950 BUNGALOW HOME AND INCOME BASEMENT SUITE

OIL HEATING
They don't come any better than this modern [illegible] Call Mr Damon 2-2157, eves 2 5642

FRASER BISCOE

576 YATES 3-9412
Member Multiple Listing Bureau

STOP! READ THIS!!
Immediate Possession
For $1 500 down [illegible] REAL VALUE
Full price $6500

NO STEPS
Immediate Possession
Suited for a retired couple being on a quiet street [illegible] $7350

OR

[illegible] Full price $7500
[illegible] 3 8413 Eves 3 3360

"ON THE RIDGE" OVERLOOKING CADBORO BAY

TRIM LAWNS AND PROFESSIONALLY LANDSCAPED ACRE OF GROUNDS CREATE A PERFECT SETTING AMONG OTHER ESTATE [illegible] HOMES FOR THIS [illegible] ALL OF THE RECEPTION ROOMS ARE BEAUTIFUL AND YOU MAY WATCH THE YACHTS FROM THE LIVING ROOM, DINING ROOM, DEN OR MASTER BEDROOM, EACH HAVING A [illegible] VIEW OF THE STRAITS EXTRA FINISHED BASEMENT ROOM WITH [illegible] PLUMBING HEATING BY THE BEST OF GENERAL ELECTRIC OIL HOT WATER [illegible] OTHER FINISHED STORAGE ROOMS A HOME OF DISTINCTION WORTHY OF YOUR INSPECTION FOR APPOINTMENT PLEASE CALL DOUGLAS PEAKER [illegible] OR EVES [illegible]
FULL PRICE $29,500

HOLLICK REALTY LTD 3-7514

$1250 DOWN

Living room with fireplace, dining room 2 bedrooms [illegible] Attached garage Taxes $78
Price $7350

$1950 DOWN

Large living room, dining area 2 bedrooms [illegible] N H A Price $10,300
Call Mr H[illegible] 2 7514 [illegible]
HOLLICK REALTY LTD 3-8772
Insurance and Real Estate Agents

Grow Exotic Flowers

[illegible] greenhouses [illegible] $1,500 [illegible]

Mt Douglas Sea View

[illegible] Alex [illegible], 4-8054 or 3-7335

57 HOUSES FOR SALE

HARRY FOSTER LTD.

1733 DOUGLAS STREET 2-2101
Opposite "The Bay"

APOLOGY

Re Bermuda Place

Six-room new home immediately [illegible] Bermuda Place [illegible] was advertised [illegible] doors of this lovely home will be open so you may avail yourself of the opportunity to see through [illegible] $17,900
Further information from Robert M[illegible] 2-2101 or 3 4475 or [illegible] at 2-2101 3 1650.

N.H.A. 3 Bedrooms Full Basement Oil-O-Matic

[illegible] living-dining room
[illegible] kitchen - nook space
[illegible] vanity hall
[illegible] oak throughout
[illegible] garage
[illegible] location
$[illegible] down
[illegible] full price
For full information or for address of above property call Herb H[illegible] 2-2101 eves 3 2714

GREENHOUSES TWO ACRES STUCCO BUNGALOW $10,500 (TERMS)

Two commercial greenhouses situated on two acres at Gordon Head. The house [illegible] Full basement drive-in garage [illegible] George Jessup 2 2101 eves 2 1667

LAKE FRONT HOME PLUS REVENUE COTTAGE

Modern five-year-old stucco home [illegible] Two bedrooms [illegible] Revenue view over the lake [illegible] 150 ft frontage on lake lot is 600 ft deep and it is possible to subdivide at a later date Approximately half cash to handle
Full price $13,000
Call George Jessup 2-2101 Res 2 1667

COOK-BURDETT FULLY FURNISHED 3 ROOMS - OWNER $128 Month Revenue

$11,550 An older home in excellent condition throughout with new OIL-O-MATIC FURNACE Rented suites have own sinks and stoves all furniture is good and includes TV set new refrigerator and stoves, two bathrooms [illegible] down payment [illegible] For information please contact STAN HINDE, 2 2101 (eves 2 5790)

TAYLOR SPITTAL

1210 Broad Street 4-0308

VIEW ROYAL OPEN HOUSE

Wednesday 2-4 p m Subject to prior sale Two bedrooms full basement carport
Asking price $9400
Mr Dyson 4-0308 res 3-[illegible]
240 OLENAIRLIE DRIVE

SPECIAL REFINED COUPLES

Cozy clean comfortable [illegible] roomed [illegible] garden [illegible] bus
Full price $5500
Mr Tavlor, 4-0308; eves 4-0003

$750 DOWN JAMES BAY

EXCLUSIVE
[illegible] room bungalow with separate garage [illegible] and small greenhouse Near bus stores and sea
Full price $5000
Mr. Taylor, 4-0308, eves. 4-0003

MOUNT VIEW 3 BEDS — OIL

Here's a lot for your money. A pleasant surprise awaits you when you inspect this spacious THREE-BEDROOM home with full high basement and packaged oil heat [illegible] A large comfortable living room and dining room with spacious cabinet kitchen are planned for easy living May we show you this fine property today? Price $11,500
Call Mr Kitto 4 0308 Eves 3-1680

DONCASTER HEIGHTS

Attractive modern five-room bungalow [illegible] Oil-O-Matic heat [illegible] Garage [illegible] Price $9150
Mr Moore 4 0308 Eves 3-8078

GILLESPIE, HART & CO LTD

611 FORT STREET 4 1181
Member of Multiple Listing Board

OAK BAY SOUTH $2500 DOWN

Four bedroom family home with large living room, kitchen wired for range [illegible] close to schools and transportation
Full price $7750
Call Don Parker eves 3-1438

OAK BAY NORTH FIRST TIME OFFERED FOR SALE

Two bedroom glass stucco home, large living room, dining room [illegible] kitchen [illegible] basement, drive-in garage and attractive lovely grounds
Price $11,500
Call Don Parker eves 3 1438

$1500 DOWN A DISTINCTIVE VIEW AN EXCLUSIVE LISTING

This immaculate bungalow of five rooms with a glassed-in veranda and a study room is within [illegible] miles of the city centre and one block to bus. The balance can be paid in monthly instalments if desired
Price $6850
Call J D Gunn eves 4-2064

57 HOUSES FOR SALE

BOORMAN'S

DUPLEX—$1000 DOWN IN JAMES BAY

Two self-contained four-room suites and a full basement. [illegible] Please understand that [illegible] Full price $7350

Eves 4-0666

MADE FOR YOU HIGH AND SUNNY

[illegible] Two main bedrooms [illegible] extra finished room in full basement. Package oil piped heat. Drive-in garage. Excellent location, moderate taxes. A very pleasing home. Asking price on terms .. $10,400

Mr. McDonald eves 3-1843.

EXCLUSIVE! EXCLUSIVE!

1874 CARNARVON DEAN HEIGHTS— COMPLETION APRIL 20

Well-planned three-bedroom home. [illegible] Fairbanks Morse [illegible] Drive-in garage [illegible] Cement walks and driveway. Seven thousand dollars first mortgage approved at 6% [illegible] Monthly payments of $50 principal and interest. Some secondary financing considered to responsible party. Full price $11,750

Allan Mitch eves 4-1867

TWO DE LUXE HOMES

ESQUIMALT. High location [illegible] LOOK [illegible] automatic heat. Secluded back garden. Asking price. with terms $12,600

SAANICH 4-MILE CIRCLE [illegible] Price .. $12,900

R. P. Harris eves 7-2898

OAK BAY SOUTH DEN — 3 BEDROOMS

[illegible] Clear title Price only $10,000

[illegible] only $14,900

T. Smith Eves. 4-7338

UPLANDS BORDER PANORAMIC SEA VIEW

Situated on approximately one acre of beautifully landscaped grounds, this excellent home features large entry and reception [illegible] den, two bedrooms [illegible] electric cabinet kitchen, three-piece bathroom [illegible] In garage and workshop, many storage cupboards. General Electric oil-water heating. One of Victoria's finest homes. Price $29,500

For appointment to view [illegible] C. Cornish eves 3-5878

BOORMAN INVESTMENT CO LTD

616 View Street 3-7136

HICKS REALTY LIMITED

1710 DOUGLAS STREET 3-5104 OPPOSITE HUDSON'S BAY STORE

GUEST HOUSE HOTEL 15% NET

[illegible] $29,500

[illegible]

TUDOR RESIDENCE OAK BAY

[illegible] OIL HOT WATER HEATING [illegible] $13,150

LOTS OF ROOM INSIDE AND OUT

[illegible] $9950

ATTENTION!

[illegible] $8250

GONZALES

[illegible] $6850

DALBY & CO

634 VIEW STREET 3-6341

JAMES BAY

Five rooms [illegible] living room, kitchen and one bedroom down, two bedrooms [illegible] two-piece bathroom [illegible] Asking price $6950

UP AND DOWN DUPLEX

Self-contained [illegible] Walking distance from city center. Full price with terms $8950

3-6341 — Mr Kemp — Eves 3-4443

DUPLEX SIDE-BY-SIDE

One and two bedroom suites [illegible] ACT TODAY

John Tisdale 4-4144

Queenswood

Beautiful home only two years old [illegible] garage, full basement. When you buy this home you increase your income by $600 per year from the suite below. $3,500 down. Full price .. $14,000

Peter Brown 4-5033

THE CITY BROKERAGE

1000 Blanshard St. Phone 4-0033

PEMBERTON, HOLMES, Ltd.

ESTABLISHED 1887

1000 GOVERNMENT ST. 4-8124

CITY TRIPLEX

Three baths, three meters, new plumbing, new wiring, full basement [illegible] package furnace. Separate double garage. Walking distance. Best buy in town. Generous terms at full price $10,500

To view call Jack Brown, 4-8124, eves 4-4976

VALUE PACKED—

Magnificent sea view property 10 years old. Nine spacious rooms [illegible] this one for less than $30,000 and we offer it for the reasonable price of $23,500

For inspection call C. B. Streich 4-8124 eves 3-7436

ACT QUICKLY!

Beach Drive — $14,900

Delightful semi-bungalow. Through hall, large living room, separate dining room, cabinet electric kitchen, three bedrooms, two baths, den with fireplace. Full basement, oil heat. Lovely garden. Moderate taxes.

Phone Mrs Shirley, 4-8124, eves 4-9485

OAK BAY 3 BEDROOMS

[illegible] oil heat. Full basement [illegible] extra plumbing and rumpus room. 8 years old. Full price $14,500

D. Wilkinson 4-8124 eves 2-9781

AN EXCLUSIVE LISTING

SAANICH—CLOSE IN $1500 DOWN

Of sturdy construction this five-room bungalow has possibilities of another two bedrooms upstairs by concealed stairway. Living room 11x17, dining room 10x12, kitchen cabinet wired for range, two bedrooms, three-piece Pembroke bathroom with pedestal basin. Ceilings insulated. Full cement basement [illegible] heat. Separate garage. $1,500 down and $45 a month buys this pretty little home at only $7950

W. Woodley 4-8124 Eves 4-1018

UNIVERSITY AREA FIVE ROOM STUCCO HIGH LOCATION

A well priced bungalow in nice area. Owner transferred. Has [illegible] room with fireplace, through-hall plan, dining room, kitchen, two bedrooms and four-piece bath [illegible] basement, drive-in garage, overhead doors and hot air furnace. Good garden lot. Clear title. Price only $10,000

Rex Castleton 4-8124; Eves 3-3444

EXCLUSIVE LISTING

PRICE REDUCED OAK BAY 4½ BEDROOMS 2 BATHROOMS

Owner transferred. MUST SELL this well located ELIZABETHAN STUCCO HALF TIMBERED HOME of 7 rooms, large living room [illegible] HARDWOOD FLOORING [illegible] NEW DUROID ROOF. IT WILL PAY YOU TO SEE THIS. Priced well on terms $12,900

H. P. Hepburn 4-8124; Eves 3-7030

TOWN AND COUNTRY HOMES LTD.

1921 Quadra Street Phone 3-7278 Member Victoria Real Estate Board

WHY PAY RENT?

WHEN $1,000 WILL BUY A BRAND NEW four room stucco bungalow near bus, school, stores, at Langford. Low taxes. Balance at $50 to $60 per month. A bargain at $5750

Call Mr. Ludlow 3-7278 or 3-8102

BURNSIDE-GORGE FOUR BEDROOMS

SPACIOUS older home, solid and [illegible] living room, fireplace, kitchen, two bedrooms and bath down [illegible] basement [illegible] garage. New [illegible] $8400

Call Ken Sturgeon, 3-7278 or 7-1880.

CITY REVENUE WALKING DISTANCE

[illegible] Ten rooms in suites and light housekeeping room. Ideal [illegible] automatic [illegible] TERMS $2,300 DOWN [illegible] MONTHLY RENTALS [illegible] $10,500

Contact Mr Ludlow 3-7278

!! SACRIFICE SALE !! TO CLOSE AN ESTATE

Small confectionery and grocery [illegible] Rent $40 month on lease [illegible] offer will be considered.

Contact Harold Ware eves. 3-1461

CITY N.H.A. BUNGALOW $2600 CASH PRICE $11,600

Three bedrooms, one floor in this modern [illegible] bungalow. READY IN THREE WEEKS. [illegible] Contact George Thorne [illegible] 3-7278 or 7-2231

N.H.A. HIGH QUADRA 5 YEARS OLD

[illegible] bungalow, all in good condition, large living room with [illegible] modern kitchen, two bedrooms, Pembroke bathroom. Full basement and drive-in garage. Wired for electric range. Full price .. $9750

Contact Harold Ware eves. 3-1461

DICKIE & CO.

882 FORT ST

PARKLANDS

N.H.A.—$2000—N.H.A

NAVAL OFFICERS ATTENTION

[illegible] the large living room (L-shaped to dining room) (3) larger bedrooms (4) McClary Oil-O-Matic air conditioning (5) extra office den or bedroom and extra plumbing in the full basement (7) separate matching garage (8) lovely tall trees [illegible] one year young, all new homes. Full price only .. $11,950

PLEASE CALL 3-4312 EVES 3-7848 Member of Victoria Real Estate Board and Multiple Listing Service

WATERFRONT

Situated in [illegible] with 1½ acres [illegible] A Tudor style home [illegible] large living room, dining area, two large bedrooms and four-piece bath on one floor [illegible] High basement. THERE IS GRACIOUS LIVING HERE WITH SECLUSION. Price $12,500

EXCLUSIVE LISTING

Call Mr Ross King Realty 3-2131

F. N. CABELDU LTD.

1313 BROAD STREET 3-7176 Member of Multiple Listing Bureau

WATERFRONT

Two and a half acres and 270 feet of seafront. Well-built cottage with bed-sitting room 21x13 and fireplace, large kitchen 12x12, three-piece bathroom with electric heating unit and electric hot-water tank. Sixty-foot well giving 385 gallons per hour. Electric pump and pressure tank. Waterfront like this is scarce. Only about 12 miles from town $13,900

Mr Blenkinsop

THE GRANDEST

Granite to the second floor. Tudor effect, hardwood floors throughout main rooms. Hot-water oil heating. Modernized throughout. On two lots 120x120' with rear lane, driveway, lawn, shrubs. Eleven rooms, five bathrooms, basement. A beautiful large home for the home. Fully furnished. Clear title. Terms Price $33,500

F. Marconi 3-7176, Eves 4-6635

QUALITY — CHARM

$13,650 With terms. High Quadra. Five rooms plus a beautifully finished rumpus room with fireplace, automatic oil heat. Situated on quiet street among the oaks. THIS IS EXCEPTIONAL SO DON'T DELAY

$8400 High on a hill, one block to bus. Another EXCEPTIONALLY NICE HOME FOR RETIRED COUPLE. FIVE ROOMS. AUTOMATIC HEAT. Level small garden.

For above call Mr Cleary 3-7176; eves 4-2508

OAK BAY

FAMILY HOME NEAR SCHOOL 4 BEDROOMS 2 BATHROOMS large living room with fireplace, dining room, kitchen with nook. Full basement with automatic oil heating. Separate garage. New Duroid roof. Recently re-decorated. Copper piping. Fully insulated. Sudden transfer of owner forces sale of this home at such a low price $12,900

GOOD TERMS

R. Dunsmuir 3-7176 eves. 7-1600

A GOOD HOME Properly Priced

CEDAR HILL CROSSROAD NEAR BUS SCHOOL STORES

4 Bedrooms—Large Lot

Good size living room with fireplace. Large kitchen (wired) with dining space. Full basement with [illegible] room [illegible] garage. This home [illegible] condition. GOOD VALUE. GOOD TERMS $10,900

R. Dunsmuir 3-7176 Eves 7-1600

LUXURY

One of Victoria's Magnificent Homes

SITUATED ON Uplands Waterfront

$45,000

For appointment to view, call R. Dunsmuir 3-7176 eves. 7-1600

FAIRFIELD FOUR BEDROOMS THREE BATHROOMS

A matured property, walking distance to town, in perfect condition. 12 large rooms. Full high basement. Rumpus room. Oil-O-Matic hot-air heating, insulated. Drive-in garage. Duroid roof. Excellent [illegible] Recommended and open to offers $12,500

J. L. Cryer, 3-7176 Eves 7-1021

VICTORIA Realty Ltd.

FAIRFIELD

Attractive older family home. Has four bedrooms. Cabinet kitchen. Nice living and dining room. Full basement with two extra rooms. Separate garage. Nice clean home. A good buy at terms $9950

Phone Marc Norman at 3-9145, eves 3-0205

LITTLE GEM

$2,350 down will handle this cosy four-room bungalow consisting of living room, kitchen, two bedrooms and utility room. Near the bus, stores and sea. Taxes only $80.50. Full price $5650

Please call Keith Archibald eves 3-0076 or R. O. Nex eves 4-5406 days 3-9145

BRAND NEW FAIRFIELD BUNGALOW CHOICE LOCATION

Here is a grand stucco home comprising living room, dining room, cabinet kitchen wired for range, 4-piece bath, 2 spacious bedrooms and through hall. Full high basement with [illegible] garage and framed for rumpus room. Oil-O-Matic heat. Tops for value. Full price only terms $10,500

Call Keith Archibald eves 3-0076, or R. O. Nex eves 4-5406, days 3-9145.

VIEW OF OLYMPICS FAIRFIELD BUNGALOW $3450 DOWN

Modern N.H.A. stucco bungalow designed to capture the full view of the Olympics from living room, dining room and breakfast nook. 3 spacious bedrooms, 4-piece bath [illegible] high basement with drive-in garage, framed for [illegible] room and Oil-O-Matic heat. This is a well built home with many extras. Full price only $13,650

Please call R. O. Nex eves 4-5406 or Keith Archibald eves 3-0076 days 3-9145.

1114 DOUGLAS ST 3-9145 (Opposite Eaton's)

FAIRFIELD WATERFRONT 3 BEDROOMS OIL HEAT

Attractive 14-year-old home with [illegible] through [illegible] living room, dining room, two bedrooms and bath down, one large bedroom up. Full basement with automatic oil heat. Reduced price for quick sale $11,250

Mr Blessin [illegible]

ATTENTION NAVY! Five Minutes to Naden

Unique five-year-old stucco bungalow. Living room with fireplace, 2 bedrooms, modern bathroom and electric cabinet kitchen. Maple floors in living room and both bedrooms. Oil hot air furnace. Entire home is in immaculate condition and possession immediate. Garage separate. Taxes $92. Easy terms. Price $7000

C. J. Harrington 3-4161, eves. 3-3846

HEISTERMAN & CO.

1121 Blanshard Street 3-6161

CITY TRIPLEX 3 BATHS TERMS WALKING DISTANCE FULL PRICE $10,500 Call Jack Brown 4-8124 eves. 4-4976 PEMBERTON HOLMES LTD. 1002 Government Street

BRENTWOOD PROPERTIES

$1,000 down, balance $5,700, compact modern 2-bedroom bungalow, ½ acre

$1,250 down, balance $4,000, 4 rooms and bath, one acre

Seven-room farm house five cleared acres [illegible]

HAROLD C. CROSS Keating 46-T Brentwood

$1,500 BEAUTIFUL OAK BAY bungalow near shopping area and Willows beach [illegible] living room, dining room, kitchen, two bedrooms and sun porch. Full basement with Oil-O-Matic heat [illegible] in particularly good condition [illegible] Please phone S. Hargrave, Realtor, for further information 4-0627 anytime

OLDER-TYPE THREE-BEDROOM house for sale. 3-0626.

BROWN BROS.

AGENCIES LTD 1125 BLANSHARD STREET PHONES 3-1183 - 4-9741 Member Real Estate Board of Victoria Member Multiple Listing Bureau

OAK BAY NORTH 4 Bedrooms

Extremely well situated stucco semi-bungalow. Five rooms and four-piece bathroom on ground floor, concealed stairway to two more rooms up. Full basement, drive-in garage, automatic furnace. Splendid condition throughout and early possession. Terms can be arranged and price asked $14,950

Mr. Hill, 3-1183, res. 3-7386

OPEN FOR INSPECTION

872 SEYMOUR AVENUE

(JUST OFF SAANICH ROAD, TWO BLOCKS EAST OF DOUGLAS)

Wednesday, March 21 — 1:30 to 5 p.m.

4½-room stucco bungalow, two good bedrooms, living room, fireplace, attractively decorated. Beautifully landscaped lot 60x100. Shade trees, rockeries and fish pools. Garage, workshop and storage shed. Close to stores, bus, city centre. Terms $3,000 down. Price $8200

Multiple Listing No 684

Salesmen with clients invited. Mr Gaunt or Mr Clarke eves until 9 p.m. 3-1607

HIGH LOCATION CLOSE TO CITY

Make Your Cash Talk

[illegible] Under priced $9950

Mr. Gaunt or Mr. Clarke eves until 9 p.m. 3-1607

MODERN BUNGALOW 1 Acre Country Atmosphere

Only six minutes from town. Beautifully built large five-room bungalow [illegible] Oil-O-Matic air-conditioned heat, lovely extra basement [illegible] If you are one of those who can't stand subdivisions and enjoy freedom [illegible] Priced to sell with terms $12,900

Mr. Gaunt or Mr. Clarke eves till 9 p.m. 3-1607

SEE 3321 DONCASTER

Drive by and see this most attractive 10-year-old five-room N.H.A. bungalow with full cement basement, drive-in garage. AUTOMATIC OIL HEATING. This home is situated on a beautifully landscaped lot [illegible] If you are troubled with ASTHMA this is the right location. Asking with terms $10,400

Please ask for Mr Lawson, 3-1183 day [illegible]

CUTE AND COSY NO STEPS

Very attractive five-room modern bungalow with utility room and separate garage featuring automatic heat, wall-to-wall carpet, electric kitchen. Utility room is wired for automatic washer and dryer. This home is situated amidst trees, shrubs, lawns in a high location. Excellent TV reception. A charming home [illegible] price on terms $8400

Mr Lawson 3-1183 res 7-3276

P. R. BROWN & SONS LTD. EST 1900 1112 BROAD ST. PHONE 4-7171

FAIRFIELD IMMEDIATE OCCUPANCY

Five-room modern bungalow, through hall plan, living room with fireplace, (full [illegible]) dining room, cabinet kitchen, two bedrooms, four-piece bathroom, basement, drive-in garage, automatic piped heating. Terms considered. Excellent value at asking price $9500

Mr. Holms, 4-7171; Eves. 4-1806

GORGE AREA $1000 DOWN

Comfortable bungalow with 3 bedrooms, living room, dining room and kitchen. No basement. Terms: $1,000 down, balance $60 per month. Full price $4750

GORDON HEAD

Attractive stucco bungalow [illegible] throughout Oil-O-Matic heat. This is a splendid home. Some terms. Price $10,750

Please phone A. M. Millar, 4-7171. Evenings 7-1037

LANGFORD 2747 PEATT

An excellent two or three bedroom home with oil heat, living room, dining room, kitchen, utility, storage or woodshop and attached garage. Redecorated and only $7,500 down. Full price $9950

Gilbert Nelson, 4-7171; eves 3-7538

STEWART CLARK & CO.

860 BROUGHTON PHONE 3-2461

$2200 DOWN BRAND NEW OIL HEAT

Well planned stucco bungalow, level lot, each and no steps, oak floors throughout, large living room with fireplace, two bedrooms, 4-piece bath, cabinet kitchen with range, dining [illegible] [illegible] Owners have changed. He is not moving in and it must be sold.

$7650 — BASEMENT

White siding bungalow comprising four well-arranged rooms and [illegible] Full price only $7650

OAK BAY OIL HOT WATER HEAT

Situated handy to beach, bus, school and stores, compact seven room stucco semi-bungalow through hall, 20-ft living room, full dining room, electric kitchen, two bedrooms and Pembroke bath. Concealed stairway to two bedrooms, full basement, garage and laundry, electric storage water heater, secluded garden. $4,000 will handle. Quick possession. Owner [illegible] Asking $12,000

[illegible] Mr. Dobson 3-2978, Mr Custance 3-7950

2½ ACRES OF CHOICE LAND with numerous fruit trees, greenhouse [illegible] 7-room house [illegible] VERY GOOD TERMS. This value cannot be surpassed. If you need ready cash you can sell four lots for the amount of $3,000 easily. Call C. B. Streich 4-8124. Eves 3-7436. Pemberton Holmes Ltd 1002 Government Street

OAK BAY BORDER RANCHER

This delightfully located no-step bungalow is a perfect place for the retired folks looking for a pleasant place to call home. Located on sewer, one block from bus and close to stores. Price [illegible] further information W. P. Washington 4-7144 eves 4-7292 Island Investment Co. Ltd

EXCLUSIVE

Five large rooms in the best part of Fairfield. Nice lot with fruit trees. Full cement basement, hot-air furnace and drive-in garage. Large kitchen and dining room, living room with fireplace, three-piece bathroom and two large bedrooms. Quite handy to city. Some terms. $7,500. Mr Laing eves 3-7081. Bayne & Tudor Agencies 3-1121

4½-ROOM BUNGALOW, ELECTRIC range and refrigerator. 7-3161.

RANDALL'S LTD.

LAKE HILL $3000 Handles

Live in the suburbs. Stucco bungalow, large living room, dining room with cabinet electric kitchen, lovely bathroom, two large bedrooms and self-contained suite in basement. Hot-air piped furnace, drive-in garage, all newly decorated, low taxes. Price $12,100

FAIRFIELD Revenue — $2500 Down

Four rentals and three rooms for owner. Revenue $128 per month. [illegible] main floor. Price $11,000

SIDE-BY-SIDE NEARLY-NEW DUPLEX

Delightfully modern and spotless, with charming view, featuring lovely large living room, tile fireplace, oak floors throughout. Modern electric kitchen with expensive range, through hall, two comfortable bedrooms, artistic Pembroke bath, full basement, tubs, drying room. Drive-in garage. Other side exactly same, one of the best for investment. Terms. Price $17,500

Mr. Davis Eves. 4-8614

BRAND NEW

Oil heat, basement. Five rooms, hardwood floors, attached garage. One acre of ground, sea frontage. Greater Victoria's biggest bargain, on easy terms. Will trade. Mr Randall Eves 3-5447

ONLY ONE $1000 Underpriced

Splendid ranch-type bungalow, large living room with fireplace, centre hall, 2 large bedrooms, cabinet kitchen with dinette. Attached garage on lovely 60x120 lot in select district. Close to everything. Priced to sell at [illegible] offers $7500

Ask for Mr. Badbury

OAK BAY NORTH

This fine family home is [illegible] good homes and close to shopping, centre and bus stop. It consists of [illegible] bedrooms, living room, dining room and cabinet electric kitchen. Full basement and carport. Nicely landscaped. Carries 5½% mortgage. Price with some terms $12,600

ESQUIMALT

Modern stucco home consisting of three bedrooms, large living room, cabinet electric kitchen, automatic oil heat. Price with terms $9950

Mrs. Silburn, Eves., 7-1132

George Randall Limited

1300 Douglas St. Phone 4-8166

FINANCIAL SURVEY LTD.

1324 GOVERNMENT ST. 4-0303

LANSDOWNE SLOPE 6-ROOM RANCHER

Beautiful white stucco home with lovely golden oak floors throughout. Wide impressive hall, spacious L-shaped living and dining room, 3 bedrooms (1 extra larger), 4-piece bathroom, de luxe cabinet kitchen plumbed for Bendix and with large breakfast area. Full high basement, drive-in garage and [illegible] A.C. heating. Grounds fenced and landscaped. Today's top buy at $14,750

EXCLUSIVE LISTING

S. W. Anderson 4-0303; res. 2-8817.

SMART AND ATTRACTIVE CITY

This lovely five-room stucco bungalow must be seen to be appreciated [illegible] spacious rooms. Automatic oil heat. Two attractive finished rooms in basement. It is only one-and-a-half years old. Priced right at $11,000

P. G. Williams 4-0303—Eves 4-3637.

CHOICE LOCATION

White stucco five-room bungalow. Large living room, fireplace, dining room, through hall, two bedrooms, four-piece bathroom, electric cabinet kitchen, automatic oil package furnace, attached garage. Low down payment. Full price $9250

W. D. Rutherford, 4-0303; Res 2-6403

ESQUIMALT

$1,500 CASH. Four-bedroom bungalow, 12 years old. Full basement, hot-air furnace, separate garage. A well-built, clean home. Full price $7400

Consideration for cash. Stan Nyland 4-8763 Res. 3-3661

C. N. Montague CO LTD

1000 Blanshard at Fort 4-0318

APARTMENT BLOCK

3 Blocks from City Hall. Built 1948. Modern ranges and fridges. Six units. Hot-water heating (oil). [illegible] 6 garages. Asking $24,900

Good mortgage available. Mr. Bettis 4-0318 3-1874 Exclusive

FAIRFIELD Close to Park

Attractive five-roomed bungalow. Through hall, oak floors, living room fireplace, dining room, cabinet kitchen, two bedrooms, four-piece bathroom. Full basement, laundry tubs, drive-in garage. Automatic [illegible] Terms arranged. Price $9500

[illegible]

$1500 DOWN Oil-O-Matic Heat

$50 a month. Six-room shingle-older [illegible] two bedrooms down and one up. New automatic oil heating, electric hot water and wired for range. Basement, separate garage. Well-located with view. Victoria West. Immediate possession. Almost new [illegible] price of $6800

R. E. Parrett [illegible]

DUPLEX ON FORT ST. NEAR junction of Yates. Four large and most attractive rooms on first floor now vacant for new owner and upstairs suite rented in good tenant. [illegible] available on one mortgage. Must be sold immediately, owner moving to interior. S. Hargrave Realtor 206 Central Bldg 4-0627 anytime

WINDSOR PARK

A short stroll in the park, the sea, shopping centre, schools, transportation and golf course. An attractive cottage styled home of three bedrooms, den, dining room, living room with fireplace, kitchen and bathroom. A pleasant garden and lot. Price $9,500. THE CANADA TRUST CO. 3-6111 Walter Pollner eves 3-2776

VERY CHEAP OLDER-STYLE bungalow in Saanich near Carey Road [illegible] on bus line. Contains living room, dining room, kitchen, [illegible] bathroom [illegible] furnace, garage [illegible] Better hurry. The price is only $4,950 with $1,425 down and $45 monthly. S. Hargrave, Realtor, Central Building 4-0627 anytime

3½-ROOM MODERN STUCCO bungalow. All electric, landscaped grounds, fishpool, many shrubs and bulbs. On bus line. Suitable couple or business lady. $7,000. Terms. Owner, 3-4634.

K & S

OPEN HOUSE WEDNESDAY 21st, 2 TO 4 P.M.

RED HOT SPECIAL! Finest location in Fairfield. 1156 Richardson St. Snappy compact 5-roomed bungalow. Oak floors. Pembroke bathroom. Automatic oil heat. Attached garage. Landscaped. In first-class condition. Full price, on terms .. $9950

MR. VALLANCE in attendance. 4-4127 EVES 7-1917 Be sure to bring your cheque book

OPEN FOR INSPECTION 2343 TRENT

Stucco, 8 years old. Four rooms [illegible] heater and TV mast included. Only $2,200 down, $50 month. Open Wednesday afternoon, March 21. Full price $7900

MR NICHOLS 4-4127 EVES 7-3099

TUDOR STYLE GONZALES DISTRICT —

The spacious living room 17x20 with high cathedral beam ceiling gives this house a warm and attractive distinction. Separate guest-size dining room, large through hall, modern cabinet kitchen and bright separate breakfast nook, two large bedrooms and four-piece bathroom with pedestal basin and oversize bath [illegible] cement basement. Floor area approximately 1,300 sq. ft. A beautiful home. Price $13,750

An exclusive listing MRS HARVEY 4-4127 EVES 4-5149

LANSDOWNE SLOPE VIEW RANCHER

Buy now, choose your own color schemes. Complete in six weeks. Sunny southwestern exposure. View of mountains, city, Books hills from living room. Dining area separated by fireplace wall. THREE BEDROOMS. Through hall [illegible] kitchen, utility area. Nook. Bathroom with colored fixtures. Full basement. Easy [illegible] drive-in garage. Price $15,500

EXCLUSIVE

MR. WHYTE 4-4127, EVES. 3-0182

UPLANDS Contemporary Bungalow

One-year-old masterpiece for modern living offering you the maximum amount of comfort with the minimum amount of housework. Artistic living room with massive [illegible] den with fireplace, three bright bedrooms [illegible] kitchen in all Victoria Admiring breakfast room [illegible] Attached two-car garage. Also the costly wall-to-wall carpets and the abundance of cupboard space. Everything is in immaculate condition. Price $36,000

MR SPEED 4-4127, EVES 3-8585

Ker & Stephenson, Limited

MEMBER MULTIPLE LISTING BUREAU

900 GOVERNMENT STREET

FRANK A MARTIN AGENCIES

1114 Blanshard St.

SALE! SALE!

OWNER LEAVING FOR U.S.A.

MUST SELL NOW ! !

This 8-month-old 5-room stucco bungalow, modern in every way, is fully furnished and includes a de luxe television with aerial, radio combination, stove, fridge, floor polisher, chesterfield suite, kitchen suite, two bedroom suites, drapes, plus garden tools. This cosy home is heated with automatic oil. You must see this home to appreciate the exceptional value. FULL PRICE $9400

Some Terms

Call Bill Gordon Home 3-3194 Office 3-1813

EXCLUSIVE

$1500 DOWN $1500

Older-Type Home

This compact home has 3 bedrooms, kitchen, living room with fireplace, full basement and is situated on a lovely large lot with fine fruit trees and a detached garage. It is located just off Burnside road, only one block from bus and stores and within one mile of town. Total price $5500

Balance at $50 per month.

Call Len Wardle home 2-8380; office 3-1813

WHITTOME'S

ESTABLISHED 1888

SIX ROOMS $2200 DOWN 940 Falmouth Road

M.L. 1005. Drive by this smart, [illegible] bungalow. Has through-hall plan. Grounds partly landscaped, fruit trees, etc. Very good value here. Reasonable monthly payments, including taxes. $2,200 down. Price $11,150

Mr Drew 3-4234 res 3-4980.

SUBURBAN BEAUTY QUIET LOCATION

This two-bedroom stucco home only one year old. A wonderful floor plan. L-shaped living-dining room with fireplace. Smart cabinet kitchen, wired 220v. four-piece bathroom through hall. High dry basement. Oil-O-Matic heat. This you must see. Full price on terms $11,250

Please call Roy Harris 3-4234 anytime

HIGH LOCATION OIL HOT WATER

This home must be seen to be [illegible] A lot of money has been spent inside and out, the grounds terraced and landscaped. It is a high class family home of 8 rooms with oil hot water heating. Double entrance and reception hall, bright attractive living room and large view window overlooking a large section of FAIRFIELD. Guest size dining room and conservatory. Oak floors in main rooms. 3 bedrooms down and 1 upstairs. Large attic storage space [illegible] The price has just been reduced by $1,200 and is now an excellent buy at $10,750

Geo Montfield 3-4234 anytime, Res 3-7829

J. H. WHITTOME & CO LTD 1218 BROAD ST. 3-4234 Anytime Member Multiple Listing Bureau

BRAND NEW $2,300 DOWN THREE BEDROOMS

Stucco bungalow, full basement, oil heat. Low down payment opportunity. Low payments. Asking $13,100. Call M. Werner. Island Investment Co Ltd 4-7144 2-9082. Don't miss seeing this before you buy.

100' WATERFRONT

Year round at Sidney, this property has a 4-bedroom house on it. No need for a few days, this property is open to trade on mortgages. See it now and avoid the rush. Full price $16,000. C. Elford, eves 4-0644 King Realty, [illegible]

LEAVING CITY — WILLOWS DISTRICT three-bedroom family home, separate garage, full basement, furnishings [illegible] near schools and shopping. Also spacious four-bedroom stucco home, Fairfield [illegible] Clear title. No agents. [illegible]

$1200 — $5200

FOUR-BEDROOM FAMILY HOME full basement, large living room, dining room, separate garage. Terms arranged. Location near S. J. Willis School. Call Mr. Christensen 3-7278 or 3-0486; Town & Country Homes Ltd.

A. BERNARD & CO. LTD.

620 Fort Street 4-8136 Member Victoria Real Estate Board

OAK BAY SPECIAL 4 BEDS—2 BATHS

ONE OF THE BEST FAMILY HOMES we have had [illegible] for many a day. Here's QUALITY CONSTRUCTION, CONDITION, ETC. UNSURPASSED, AND ATMOSPHERE THROUGHOUT. INSULATED. OIL-O-MATIC heat in full basement and room for two cars, laundry room and TAXES ONLY $121. Comprising reception and through hall, handsome 24x17 living room. French doors to 16x14 dining room, electric kitchen has separate breakfast room, two large bedrooms and four-piece bath. BEAUTIFUL OAK FLOORS. Closed carpeted stairway [illegible] ideal room. The garden fenced. Handy to schools [illegible] one lady and must be sold. Immaculate condition, not a penny need be spent. Seeing is believing. Excellent value. Terms arranged at $15,900

MR BELCHER, 4-3894

BRAND NEW—$10,500 HOT WATER HEATING

An ideal bungalow for retired couple. No steps. Near bus line. Smart stucco home with separate garage. Living room, large cabinet kitchen, two fine bedrooms and four-piece bathroom. Utility room, automatic oil hot-water heating.

Call Mr Francis eves 7-2343

HIGH QUADRA

This is one of the most appealing homes we have seen in some time. There is a large living room, dining room, modern electric kitchen and 2 good-sized bedrooms. OIL-O-MATIC heat. Everything in immaculate condition and the well-kept grounds require a minimum of attention. Terms arranged at $12,000

Eves Mr Turner 4-3856

NEW DUPLEX

If you are looking for MAXIMUM return with a MINIMUM investment, you can't go wrong on this SIDE-BY-SIDE DUPLEX of 4 rooms each, full basement, oil heat. This is the best rental location in town. ACT FAST at $15,500

Eves. Mr. Turner, 4-3856

CAPITAL CITY REALTY

650 Cormorant Street 4-1932

GORGE Attractive Bungalow

Attractive modern 4-room [illegible] We [illegible] attached garage [illegible] A real home in good location and available [illegible] Full price $7900

Ken Walters 3-1248 Evenings.

HIGH QUADRA LOVELY BUNGALOW

[illegible] grounds. It's well built [illegible] with good neighbors all round. Living room [illegible] modern cabinet kitchen [illegible] electric water heater [illegible] heat. A home to be proud of. $2,750 handles. Clear title. Attached garage. Only $10,750

Steve Stephens 3-7844 evenings

TRIPLEX $1500 DOWN

Profitable triplex high above city noise but just a stone's throw from every convenience. Separate entrance, meters and hot water tanks. Sinker. Immaculately clean and neat. Gross revenue $170. Low operating cost. A good property with charm, personality and profit. Clear title. Taxes $168. Price (on terms) $12,300

Sydney McDonald, 3-4484, Evenings

NEWSTEAD REALTY LTD.

700 FORT ST 2-8117

HIGH LOCATION SIX ROOMS

Smart modern stucco home in city [illegible] one with extra basement room. Built-in bookshelves and many other features. Price includes electric range, blinds, drapes. An outstanding buy at $9500

Phone J. Murray 2-8117, Eves 3-1683

GORGE ADMIRALS RD

Very attractive 6-year-old stucco bungalow. All rooms large. Two bedrooms [illegible] full high basement, mature garden. Open situation. Convenient services. $3,000 cash only and good terms. Price $11,500

Call W. Bailey 2-8117, Eves 3-3656

FAIRFIELD 3 BEDROOMS

Six-year-old N.H.A. shake bungalow comprising living room, dining room, kitchen, three bedrooms, through hall, full basement with garage and extra room. On a good-size lot, close to park, beach, stores and schools. Full price, with terms $11,900

Contact W. N. McMahon, 2-8117, eves. 7-1686

SALE! SALE!

OWNER LEAVING FOR U.S.A.

MUST SELL NOW ! !

This 8-month-old 5-room stucco bungalow modern in every way, is fully furnished and includes a de luxe television with aerial, radio combination, stove, fridge, floor polisher, chesterfield suite, kitchen [illegible] FULL PRICE $9400

Some Terms

Call Bill Gordon Home 3-3194 Office 3-1813

FRANK A. MARTIN AGENCIES

BY OWNER—OLDER-TYPE TWO-bedroom home. Fireplace in living room. Full basement, garage. Situated on large fully serviced lot, five fruit trees. One mile from city, off Burnside Road. $1,500 down, $40 per month. Full price $5,500. 3-4494 or 3-8360

LOVELY RANCHER HOT-WATER heating, 2 bedrooms down and 1 up, [illegible] living room [illegible] dining room, 4-piece bath, attached garage, acre lot. Asking $13,000. Attractive terms. Mr Coll, Swinerton's 3-7181 res 3-1010

FAIRFIELD DUPLEX 4 ROOMS and bath down, 3 rooms and bath up. Own entrance, full basement, Oil-O-Matic piped furnace [illegible] To view call Jack Brown 4-8124 eves 4-4976 Pemberton Holmes Ltd 1002 Government Street

LANGFORD — VERY ATTRACTIVE 1½-year-old grey stucco bungalow. Large living room with fireplace, cabinet kitchen, two good-sized bedrooms, four-piece bathroom. Drive-in garage with [illegible] Full price $7,500. Phone 8-7857

OWNER LEAVING BY END OF month must sell brand new bungalow (never been lived in). Four rooms, utility, bathroom and garage, oil heat, wired for range, oak floors throughout. $2,500 handles. Full price $8,500. Phone [illegible]

TWO NEW HOUSES FOR SALE, four rooms and utility, automatic oil heating, no basement. Prices right. Thetis Lake Park district off new highway, six miles from Victoria. Apply builder A. E. Phelps 8-2878

BURNSIDE GORGE — FOR SALE by owner, three-bedroom stucco home. Warm and cosy. Full cement basement. Handy to school and shops. Partly furnished. Will accept $7,000 with terms. Would reduce for cash. 3-0701

3011, CORNER DYSART AND DAVIDA, $10,900, 3-0734.

KING REALTY

304 YARROW BLDG 3-2131

UNDOUBTEDLY LAKE HILL

Undoubtedly one of the finest homes in this district—3 bedrooms, built on two lots. 8 years old, even utility off kitchen, large dining room and kitchen. Over 1,200 sq. ft. [illegible] garage. Eleven [illegible] Exceptional terms. Clear title. Asking with terms $14,750

Mr Darling eves 3-1804

LAKE VIEW $1900 DOWN

3½-year-old modern home, 2 bedrooms. This is exceptionally good for only $7500

Mr Darling eves 3-1804

OAK BAY

A most unusual home on terms that [illegible] special on a price of $25,000

Eves Mr King 3-0001

BUILDING LOTS

Large attractive lots, 77 x 200. Priced from $1,000 to $1,400. Mr. King eves 3-0001

$10,500

OAK BAY

The terms available on this five-room stucco bungalow are outstanding. Easy monthly payments to make this a very interesting buy. Mr. King eves 3-0001

THIS IS IT!

One in a million. The perfect bungalow [illegible] at an attractive [illegible] the home [illegible] O-Matic heating, two bedrooms, very large living room with dining area and a dream kitchen. If you can pay $70 a month, which includes taxes, with a down payment of $2,000 OR LESS to right party, this is your home for only $10,700

Lee Hasberg, Eves 3-8510

HAGAR'S

Member Multiple Listing Bureau

UPLANDS AREA Three Bedrooms Plus Den Two Bathrooms

Owners have [illegible] PRICE [illegible] $23,000

A. E. Powe, Evenings 3-6632 Exclusive Agent

LAND That Has Been Kept Up

27 fruit trees and many [illegible] FULL PRICE $13,400 with about $4,500 cash.

C. F. Mitchell Evenings 2-2116

HAGAR & SWAYNE LIMITED

614 YATES 4-0531 Member Victoria Real Estate Board

L & S

SMART, COSY OAK BAY BUNGALOW

Nearly new five-room [illegible] Lansdowne area [illegible] planned for the utmost in comfort. Nice exterior and garden. Oil package heat. Full basement. Drive-in garage. Call me for appointment to inspect this below par ed home at $14,800

L. H. RANDS 4-4117 Eve. 2-8880

REVENUE — GORGE OIL HEAT

If you have a little cash to invest, let me show you this nice property with a revenue of $118 per month. Nine rooms, TWO BATH ROOMS, insulated, on sewer. UPSTAIRS FURNISHED. Low taxes. Only $10,500

Stan Kennedy 4-4117 Eve 4-4834

LEACH & SPARKS 1119 Blanshard

JOHNSTON'S

ESTABLISHED 1903

1306 BROAD 3-2471

Full $3950 Price

2½ acres of wooded privacy plus a two-bedroom stucco bungalow built on a bluff commanding a lovely view. Roman tile fireplace, large utility room with laundry tray. Some finishing work needed. South of Prospect Lake. No bus service so you need a car. A real bargain (terms possible). Full price $3950

Phone Jack Smith, 3-2471 Days

$750 DOWN

10-room handy man special on 1 acre, Esquimalt. $7200 full price. $80 a month on balance. Has excellent revenue possibilities.

Call Dave Holden, 3-2471 Eves 3-2925

FOUR SUITES $75 Down

Located in the city and consisting of [illegible] King [illegible]

FOR SALE OAK BAY PRIVATE home on [illegible] Phone [illegible]

OAK BAY, WILLOWS

Charming five-room stucco bungalow. Through hall, sundeck, full basement and car port. Some terms. At $12,000. Eves 4-4884. Bayne & Tudor Agencies 3-1121

ROYAL OAK — NEW BUNGALOW. Cabinet kitchen, living room with fireplace, oak floors, oil heat. Insulated. Springer [illegible] acre. $1,500 down. Price $8,600. Phone [illegible]

LOVELY TWO-BEDROOM HOME in nice location, attached garage. Terms can be arranged. $8,850. Northwest Homes, 817 Douglas Street 3-9413

SIDE-BY-SIDE TRIPLEX. EACH self-contained. Six room suite available April 1. Oak Bay Avenue. Half cash. No agents. Phone 3-2766

SIX-ROOM REVENUE OR FAMILY home. Two separate kitchens. Close in. $1,250 down. Full price $6,500. No agents 4-4494

FOUR-ROOM STUCCO BUNGALOW, fireplace, drive-in garage, four years old. $1,500 down, $45 month. $8,900. Box 1933 Victoria Press

Burdon & Thomas Real Estate and Insurance. Bank of Commerce Chambers, Fort and Govt. 3-3372.

DUPLEX—STUCCO, FIVE ROOMS and bath, plus four-room suite and bath, plus two finished rooms in basement. $2,000 down. Total $8,900. 1200 Whittier Avenue.

$3,000 DOWN — 5 ROOMS, SITUATED in Oak Bay. Full basement. Full price $16,000. C. Elford, eves 4-0644 King Realty, 3-2131

OAK BAY WILLOWS AREA, 3 bedrooms, [illegible] room. No basement. Electric heating. $12,000. $2,000 down. No owner 3-4193

REVENUE

Two family dwelling, gross income $182.50 per month. Fairfield $9,400. Phone 2-3950. No agents please.

FOUR ROOMS, FULL BASEMENT $6,300, $500 down. Owner, 3-6948.

SWINERTON & CO. LIMITED

TUDOR HOME DOUBLE PLUMBING

In ideal area Fairfield, Marlborough Street area. Stucco timbered home, eight rooms, hardwood floors, hot water heating, basement [illegible] terms .. $13,650

Mr Cox 3-7181 Res 3-1414

$1500 DOWN $1500

On high location overlooking city, this five room residence is of sound construction and ready for IMMEDIATE possession. Consists of [illegible] fireplace and [illegible] range, breakfast nook, two bedrooms up and three piece Pembroke bath and extra toilet on main floor. Hot-air furnace in basement. Taxes only $75. Full price $7300

C. Crow 3-7181; res. 2-0776

FRASER BISCOE

570 YATES 3-0413 Member Multiple Listing Bureau

TUDOR DIGNITY

AMONG ATTRACTIVE HOMES IN CHOICE RESIDENTIAL AREA OF OAK BAY NORTH THIS GLEAMING HOME FEATURES EXCELLENT LIVING ROOM, FAMILY-SIZE DINING ROOM, CABINET KITCHEN WITH ALCOVED BREAKFAST NOOK, MAIN PEMBROKE BATHROOM AND MASTER BEDROOM ON GROUND FLOOR, 3 BEDROOMS AND 2-PIECE BATHROOM UP. FULL BASEMENT WITH LAUNDRY PLUMBED FOR BENDIX. OIL-O-MATIC FURNACE. SEPARATE GARAGE. FULLY INSULATED. TERMS AVAILABLE WITH FULL PRICE $12,900

For appointment [illegible] 3-0413 [illegible] 7-3-26.

L. M. Rosevear & Co. Ltd.

1115 LANGLEY ST PHONE 4-6041

IF YOU WANT A BARGAIN

In a Full-Size Well-Built, Close-In, Five-Room, Good Stucco Bungalow HERE IT IS!

[illegible] garage, etc.

ONLY $8950—TERMS

Cash or half cash offers invited)

OPPORTUNITY CALLS

Inspection by Appointment

L. M. ROSEVEAR & CO. LTD

1115 Langley St Phone 4-6041

McCANDLESS REALTY

[illegible] PHONE 3-6111

CLOSE IN—$1250

DOWN. 4 BEDROOM, redecorated 7-room bungalow in good condition. Near Vancouver St., [illegible] Park and walking distance to [illegible] Duroid roof. Reasonable taxes. CLEAR TITLE [illegible] PRICED RIGHT at $5500

NEAR JUBILEE—$7350

COMFORTABLE WELL-CARED-FOR 4½-room older-type bungalow with basement, garage. Wired for range. AUTO COAL STOKER. Insulated. Cabinet kitchen. Very [illegible] CLEAR TITLE. About $1,000 DOWN.

NEAR GRANGE RD

2 landscaped lots. Modern white [illegible] bungalow. No steps. Handy to bus, stores and [illegible] IDEAL FOR COUPLE. CASH WANTED $6850

HAULTAIN —$2650

DOWN. Cosy 4-room bungalow, [illegible] 2 bedrooms, living room with fireplace, basement, furnace. [illegible] Handy location. NEAR OFFER OF $7650

Please call Mrs McCandless, days, [illegible] eves 4-5855

FAIRFIELD CLOSE IN

Two story house of 10 rooms, very suitable as a guest house or changed [illegible] Three bathrooms and other plumbing facilities. Full basement. Oil-O-Matic furnace. Small cottage in rear garden. All in first-class condition and immediately available. Price on terms .. $12,500

RALPH H. WILSON

124 Yarrow Building Phone 3-9812

SIDE-BY-SIDE DUPLEX

Stucco duplex, each unit consists of living room, fireplace, 2 master bedrooms, cabinet electric kitchen, full basement and furnace, double garages. Owner will consider a bungalow as part exchange. Priced at $15,750

Phone Harry Saville, Johnston's 3-2471

FOR SALE OR RENT SIX-ROOM [illegible] newly decorated, garage, fruit trees. Phone 3-7827

NEW THREE-BEDROOM RANCHER home on [illegible] corner lot. Through hall, oil heat, attached garage. Terms $16,300. 8-6219 [illegible]

THREE-ROOM BUNGALOW, BEST part of Fairfield, excellent condition $4,100. Owner 3-6948

FOR HOMES IN COLWOOD, LANGFORD see Grant & Jenkins, your local agents 8-2823, Langford

SEVEN-ROOM SEMI-BUNGALOW, older-type family home. Good location on bus route. Phone 4-1394

JUST COMPLETED — NEW CITY bungalow near school, bus and stores. Owner 8-1702

SOOKE REAL ESTATE

Walter Conder Ph. 23 M Eves 66W

57A COUNTRY AND TOWN HOMES AND PROPERTY

SIDNEY

$2,500 down and $60 per month. Two-bedroom house on large garden lot $7500

SPARLING of SIDNEY

Real Estate and Insurance Agents

58 WANTED TO BUY—HOUSES

SAANICH THIS COULD BE IT

Four-room bungalow, one year old. Large living room, cabinet kitchen, two nice size bedrooms. Large lot. Gas Pembroke heating. $1,000 down. Balance like rent. Full price $7000

Contact J. Dobbin, Eves. 4-3604

H. A. HUMBER LTD.

1300 BROAD ST. 3-8161

58 WANTED TO BUY—HOUSES

URGENT

Buyers waiting for older two or three-bedroom homes. Also newer two or three-bedrooms, basement preferred but not essential, for immediate action call Johnny James, Western Homes Ltd. 2-2157. Eves. 2-6515.

$8000 - $9000

For 4 or 5-room bungalow with basement. Any district close to transportation. Client has sold and must settle soon. Phone Norman Thornber at Western Homes Ltd., 2-2157, evenings 2-1853.

PLEASE!

My client must move out by March 25. Require large home in any good district. Basement with piped heat ... LeDoux, 4-8054 or 3-9852. Northwestern Securities, 611 Yates.

The MULTIPLE LISTING SERVICE is now SELLING BETTER THAN A HOUSE EVERY DAY. Many of these are EXTRA sales that would not be made OTHERWISE. LIST with a Member of THE MULTIPLE LISTING SERVICE AND PREPARE TO MOVE! There is a GROWING LIST of over 310 salesmen to serve you. Phone now to your favorite Member of the MULTIPLE LISTING SERVICE or 2-2235.

GORDON HEAD LOTS
SEAFRONT AND SEAVIEW
Priced from $1,200, also sea view lots at Ten Mile Point at $1,750. All level lots with frontages from 74 feet to 100 feet.
D. Wilkinson, 4-8124; eves. 2-9761
PEMBERTON HOLMES LTD
1002 Government Street

NEAR LAKE HILL COMMUNITY CENTRE
Four-room, full-basement, stucco home wanted, must be modern and priced up to $8,500, or exchange.
Call George Jessup, 2-2181; Res. 2-1667
HARRY FOSTER LTD.

DESPERATE BUYER—MUST BUY. Have $4,500 cash. Deal to $11,000 with high monthly payments. Four or five-room bungalow. If no basement must have oil heat. Ivad Patrick, Northwestern Securities, 4-8054 or 3-9043.

NAVAL OFFICER
With $2,500 down payment requires completed N.H.A. home. Can make good monthly payments. Please phone Mr. Betts, 4-9718, 9-1834. C. N. Montague Co.

$10,000 CASH. FIVE-ROOM BUNGALOW, full basement, separate garage, oil hot-water heat. Sidewalk street preferred. Call Reg. Caselton, Pemberton, Holmes Limited, 4-3174, eves. 2-8464.

WANTED URGENTLY—OAK BAY, Fairfield, three-bedroom bungalow, basement and some seclusion. $3,500 down and $90 per month. Phone Mrs. Burbidge, 2-5104 any time. Hicks Realty Limited.

WANTED—UP TO $10,000 CASH, reasonably modern five or six-room bungalow. Full high basement, garage, good district. No agents, please. Box 1276 Victoria Press.

I HAVE AN OUT-OF-TOWN client for a nice 2-bedroom home in Oak Bay. Oil-O-Matic heat, up to $16,500. Please contact Harry Saville, Johnston & Co., 5-2471.

FAMILY HOME WANTED WITH no down payment. Will do immediate repairs. Box 1285, Victoria Press.

NO FUSS OR BOTHER. LIST regular or list multiple with Wess Dickie, Dickie & Co., 831 Fort, days 2-4312, eves. 3-1646.

WILL TAKE OVER N.H.A. HOUSE or similar deal. Have $2,000 cash. 2-9578.

WANTED THREE-BEDROOM home in North Oak Bay for $12,000 cash. 25 years old maximum. 2-0835.

THREE-BEDROOM HOUSE. $1,000 down. Box 1002, Victoria Press.

59 PROPERTY FOR SALE

CEDAR HILL CROSSROAD
OAKMOUNT PARK
PRICED AT $1100

On a paved street within 1½ blocks of three schools. In a high location on a property studded with oak trees and fir trees. With excellent view and seclusion. This is the best value we have seen for months. Each lot is from 60 feet up and is being developed for your individual house. Mortgage financing and Olympic Homes contractors are available. For full particulars contact Mr. I. V. Saunders, 3-8217 days or nights (1), Olympic Homes, 3244 Douglas Street, Victoria, B.C.

CLOSE TO MAPLEWOOD
VALWOOD ESTATES
PRICED AT $1100

In the high Maplewood area we have been fortunate in having been appointed exclusive agents of this 15-lot subdivision. Many of these lots are treed and have excellent soil. Lots are from 60 feet and up, close to school and on paved streets. Surrounding houses excellent. N.H.A. loans and Olympic Homes contractors would be pleased to assist you. Contact I. V. Saunders at 3-8217 days or nights, Olympic Homes, 3244 Douglas St., Victoria, B.C.

CORDOVA BAY
BAYWARD BEACH
WATERFRONT LOTS
Eight to choose from.
On ... price $2,150 each
Drive out Parker Avenue.
SEE SIGNS ON FENCE
EXCLUSIVE LISTING
ALFRED CARMICHAEL CO. LTD.
1235 BROAD STREET 4-7341

ACT NOW!
FERNWOOD OAKS
Only a few of the lots with UNRESTRICTED SEA VIEWS LEFT. If you are considering buying the best building site, ACT NOW! When these are sold there will be no comparable lots available.
NORTHWEST HOMES
617 Douglas Street 2-9411

6½ ACRES WITHIN FIVE-MILE circle, part cleared, fruit trees, garden, small house and other buildings, garage, etc., low taxes, good terms. Full price $5,000. H. W. Miller & Co. 1008 Government St. 4-4651.

GORDON HEAD—WITH SEA VIEW and access to beach, 2 acres, highly cultivated, suitable flower growers. Five-room bungalow, full basement. Excellent outbuildings. To close estate asking $13,000, terms.
JONES & SCOTT
3-3723 332 Yarrow Bldg.

LAKE HILL-QUADRA, FOUR LOTS with good drainage, no rock, $800 to $900.
Cadboro Bay, sea view, large-size lots, suitable for rancher, $800 to $1,600.
THE CITY BROKERAGE. 4-5022.

DEEP COVE—1½ ACRES WATERfront and one-room cottage. Will divide into five large waterfront lots. Price $10,000. A. Bernard & Co. Ltd., 629 Fort 4-9335.

LOTS OF ALL KINDS, ALL SIZES, new sub-division off new highway between Millstream Road and Thetis Park. Terms if necessary. Apply A. H. Phelps, owner 8-2076.

TWO ACRES LEVEL, CLEARED and in hay at Saanichton. Easy terms. Asking $2,100. Call G. Munro; eves. 4-1667. Fraser Biscoe, 576 Yates, 3-9843.

TWO CHOICE BUILDING LOTS, 1.18 acres and 1.20 acres, Cutlow Road, Metchosin. Terms. Apply to A. Manzer, Langford, 8-2243.

BRENTWOOD SEA VIEW, 100x200 ft. lot, beautifully treed with plum, cherry, maple and grapes. Keating 17-Y.

WATERFRONT LOT GORDON Head, 73 ft. x 160, no rocks. $2,850. Phone owner, 7-2781, after 6 p.m. No agents.

TWO 60-FOOT LOTS, NEW SUB-division. High location. Homer Street. $650 each. 4-0824.

LOT WITH FOUNDATION TO first floor and lumber enough to frame to rafters. Phone 3-8760.

LOT ON WASCANA ST., SEWER, good shopping district, good bus service. 3330 Wascana St. 3-1376.

59 PROPERTY FOR SALE

Cadboro - Arbutus Bay
QUEENSWOOD AREA
SECLUDED SEA VIEW LOTS
70, 80, 100-foot frontages
$800 to $1700 Each
N.H.A. approved for home owners.
C. N. MONTAGUE CO
1028 BLANSHARD STREET
4-9318 - 3-5067

LARGE BUILDING LOT, GOOD location with sea view. Reasonable. 4-9913 9 to 5.30.

BUILDING LOT 50x112 ALBANY St. Price $1,000. Owner will build or finance. Phone 4-2657.

BEAUTIFUL BUILDING LOTS, Half-acre, sea view. Apply Creed's Landing, Brentwood.

IMPROVED CITY LOT, SEWER and water, level, no rocks. 3-3268.

LOT FOR SALE, 100x190, BASEMENT already dug. Phone 7-2993.

LOT SUITABLE FOR DUPLEX, ON ...

LOT FOR SALE, TULIP AVENUE. Phone 2-5289.

CHOICE LOTS, SEWER ZONE, Cedar Avenue. 3521 Shelbourne.

3980 BLENKINSOP, HALF ACRE. $925. 7-1012.

LOT 56x120, WATER, FRUIT trees, Mortimer. 3-6447.

BLOCK OF THREE VIEW LOTS for sale. 4-8972.

CEDAR HILL DISTRICT CORNER LOT. 65x100, $650. PHONE 2-5013.

FOR SALE—WATERFRONT LOT, Cordova Bay. Phone 9-4504.

61 ACREAGE FOR SALE

SMALL HOLDINGS
West Saanich
4-room bungalow, 1.6 acres. V.L.A.-approved $6,250
4-room bungalow, stucco finish, 9-10th acre $5,500
4-room bungalow with separate garage and chicken house $5,950
All these are open to offers and terms. Phone Ken Lowndes, Johnston's, 5-2471, eves. 8-2151.

57 ACRES, COWICHAN STATION. Good house (furnished) and outbuildings. Fordson tractor, tools, etc. Suitable for reforestation, poultry, truck farm. Cordwood, logging, good stand Christmas trees. Koksilah River through west forty. Price $8,500. Owner 4-2657.

FIVE ACRES, CLEARED, LOVELY view of straits and mountains. Good soil for berries or holly. Only $2,250. Phone Keating 136.

64 FARMS FOR SALE

A FARM OF SEVEN ACRES, ALL arable land. 5-room bungalow, living room, dining room, 2 bedrooms and cabinet kitchen, basement and furnace. Close to town. On terms. Priced at $7,950. Contact Harry Saville, Johnston & Co., 5-2471.

66 FARMS WANTED

SPRING IS HERE, AND I HAVE INQUIRIES FOR:
2 acres or less—4-bedroom home.
10 acres—5 or 6-room house.
20 to 30 acres—5 rooms.
30 to 40 acres. House not important.
40 acres—House for chicken farm.
3 acres—3-bedroom house.
10 to 20 acres. House and buildings.
5 acres—5-room house, anywhere.
10 to 20 acres and house.
4 or 5 acres—3 or 4-bedroom house.
6 to 8 acres—O.K. if no house.
30 acres and buildings for dairy farm.
and others.
Some of my clients have homes in Victoria to sell or exchange.
Please phone immediately George Dickason, eves. 4-4307.
KING REALTY 2-2131

CLIENTS WAITING TO BUY GOOD FARM PROPERTIES OR ACREAGE 10 TO 50 ACRES. PREFER SAANICH. IF YOU WANT TO SELL, LET GORDON MUNRO, FARMLAND SPECIALIST, HELP YOU. EVES. 4-1667.
FRASER BISCOE
576 YATES STREET 3-9413

PLANT

YOUR DOLLARS

IN A HOME

OF YOUR OWN!

Reap the rich rewards of home ownership . . . the feeling of security and the advantages of a good neighborhood for children. And the payments you make all go toward a greater equity for you, reducing indebtedness until, in a few short years, your home is free and clear.

The real estate columns in the classified section are the greatest on Vancouver Island. You'll find a home to suit the needs of your family and income.

Let Your Investment

Grow with Greater

Victoria

With the Boy Scouts

All Groups Prepare For Mammoth Rally

By ROBERT E. MILKS
Executive Commissioner, Victoria District

Many parents and friends of ... annual parents' night last Tuesday. Handicraft projects were judged by Mrs. Emmerson Smith, Mrs. D. Oliphant, Mrs. G. Barr and Miss Nancy Barr.

Winners were Robert Crocker, Terry Behnsen, John Hilliard, Peter Dolmage, Jess Mansley, Darwin Mosely, Gary Stevenson, John Williams, Donald Crocker, Barry Spencer, Ricky Bentley and Bruce Hepburn.

Games were played and brothers and sisters joined in the campfire. After the closing grand howl Cubs served refreshments to their parents.

* * *

The Parkdale Troop, thanks to the arrangement of J. D. Price of Millstream road, visited four amateur radio stations Friday. They were instructed on general procedure and then allowed to go on the air for a short spell.

Windsor Park "A" Pack held a parents' night Friday. Some of the parents presented their sons with proficiency badges. The pack put on several play-acting stunts and during the sing-song a snake charmer appeared. Jan White, who has been assisting in training of the pack, received his Cub instructor's badge.

* * *

Deep Cove and 3rd Victoria Troops held a combined court-of-honor hike recently. This hike was to prepare the patrol leaders for a trip to Mt. Bruce during the Easter holidays.

* * *

Mrs. J. Wellard visited the Metchosin Troop at their last meeting. Scoutmaster C. Pike presented her with a thanks badge for her husband for services rendered to the troop on their trip up the west coast of the Island last summer.

* * *

Dunsmuir Pack held a nature ramble last week. The pack was divided into three groups and, under direction of Cubmaster S. Rands, prepared three nature displays in the woods.

* * *

Oak Bay "B" Pack recently held a pirates' night. The leaders of the pack were recently invested by district Cubmaster W. Lees. These were L. E. Gower, F. Nelson and Kim Kimmerly.

* * *

Oak Bay Troop recently completed a fireman's course and are now working on their naturalist badges. York Edwards is conducting the course.

* * *

The Scoutorama is fast developing as groups and district leaders get together to correlate the scenes. Tickets are in the hands of most groups and already some are sold out. Plan to be at the arena May 18 to 19.

* * *

St. John's Troop, with the approval of the group committee, are going to change over to a Sea Scout Troop. Any boys interested in becoming Sea Scouts should call C. Watson at 2-5561. This brings the number of Sea Scout troops in the district to three.

* * *

Bert Williams met with district Scouters W. Lees and F. Nelson, 21 leaders and group committee members to plan part of the Indian scene for the Scoutorama. The leaders were from the Fairfield and James Bay groups.

* * *

Badges issued during the past week: Tenderfoot—Douglas Pollock; first star, Arthur Thomas, Bruce Gordon, Allan Baller, Allan Bucher, Glen Kreeling, Chris Allan, Wayne Carr, Charles Rogerson, John MacWhinnie, Kenneth Bradley, Dennis Murray, Allan Hind; second star, Terry Clement, Tommy Eagle, Howard Jones, Jess Mansley, Terry Behnsen, Barry Billner, Robert Hallam, Gordon Baron, John Quested, Lawrence Eastreh, Allan Edwards; artist, David McClintock, Bruce Bennett, Howard Polson, Allan Hind; athletes, Lawrence Eastreh; collectors, Wayne Carr, Gordon Boyd, Michael Symons, John MacWhinnie; cyclist safety, Michael Marston, Terry Clement, Lawrence Eastreh, Eddy Hastings; first aider, Don McCormick, Michael Marston, Terry Clement, Neil Harcourt, Kent MacLeod, Bob McKellar; gardeners, Larry Chattell.

Homecraft, David Nelson, Vernon Coward; house orderly, Bruce Pettigrew, Bob McKellar, Arthur Thomas, David Nelson, Larry Carr, Harvey Daley, Fred Daley, Eddy Hastings, Dennis Gray, Michael Spooner; observer, Derek Hamlet; swimmer, Jim Crowe; teamplayer, Bruce Pettigrew, Terry Clement, Lawrence Eastreh, Michael Symons; toymaker, Grant Dumbleton, Allan Baller, Malcolm McClelland, Vincent Knight; tenderfoot, Michael Taylor; leaping wolf, John Cox, Garry Lee, Cecil A. Berkley, Douglas Young, Robert Sainsbury, David Greer, Dicky Rusk; Cub instructor, Jan White, Doug Skinner, Paddy Skinner.

Cyclist, Bill Mundie; metal worker, Leigh Pudsey; swimmer, Billy Mundil.

Education Minister Ray Williston will address the annual meeting of the Victoria branch of the UBC Alumni Association at 8.15 p.m. Wednesday at Victoria college.

DEPARTMENT OF FISHERIES

Sealed tenders addressed to the undersigned at Ottawa will be received up to noon of the sixteenth day of April, 1956, for the construction of a steel vessel, 65 ft. in length, for biological research on Great Slave Lake.

Plans and specifications for this vessel may be obtained from the Department at Ottawa, a $50.00 deposit being required in the form of a certified cheque or money order payable to the Receiver General of Canada, which deposit will be refunded when the plans and specifications are returned in good condition.

Tenders will not be considered unless made on the form supplied by the Department and in accordance with the conditions set forth therein.

The lowest or any tender will not necessarily be accepted.

G. R. CLARK,
Deputy Minister of Fisheries.

NOTICE TO CREDITORS

ROSINA VAUX ANGUS, formerly of 2536 Margate Ave., Victoria, B.C., and formerly of Calgary, Alberta, Deceased.

NOTICE IS HEREBY GIVEN that creditors and others having claims against the estate of the above deceased are hereby required to send them to the undersigned Executors at 1205 Government Street, Victoria, B.C., before the 1st day of May, A.D. 1956, after which date the Executors will distribute the said estate among the parties entitled thereto, having regard only to the ... by McILLREE & McINTYRE, 408 Central Bldg., Victoria, B.C., Their Solicitors.

THE ROYAL TRUST COMPANY and VAUN HAMBLETON RICHMOND BOUSFIELD ANGUS,
Executors.

By McILLREE & McINTYRE,
408 Central Bldg., Victoria, B.C.,
Their Solicitors.

NOTICE

NOTICE IS HEREBY GIVEN that an application will be made to the Parliament of Canada at the present, next or following ensuing session thereof for an Act incorporating a company under the name of ROCKY MOUNTAIN PIPELINE COMPANY with an authorized capital of Ten Million Dollars ($10,000,000) divided into Five Million (5,000,000) shares of the par value of Two Dollars ($2) each for the purpose of constructing, maintaining and operating internationally and in the Provinces of British Columbia, Alberta, Saskatchewan, Manitoba, Ontario, Quebec and in the Yukon and Northwest Territories a pipe line or pipe lines for the transportation and transmission of crude oil, natural gas or any liquid products or by-products thereto.

DATED at Ottawa this 23rd day of February, 1956.

GOWLING, MacTAVISH, OSBORNE & HENDERSON
88 Metcalfe Street,
Ottawa, Ontario
Solicitors for the Applicant.

Province of British Columbia
"Change of Name Act" (Section 6)
NOTICE OF APPLICATION FOR CHANGE OF NAME

NOTICE is hereby given that an application will be made to the Director of Vital Statistics for a change of name, pursuant to the provisions of the "Change of Name Act," by me: Miss Sybil Olive Haig-Smellie of Box 578, R.R. 1, in Victoria, in the Province of British Columbia, as follows:

To change my name from Sybil Olive Haig-Smellie to Sybil Olive Field.

S. O. HAIG-SMELLIE

Today's Events

TUESDAY, MARCH 20

Noon — Victoria Kiwanis Club, Empress Hotel Ballroom. Dr. Harry L. Purdy will speak on "The Coming of Natural Gas to B.C."

Noon — Victoria Electric Club, Monterey Restaurant. Color film, "Dorothy's Dream House."

5.30 p.m. — NOMA meeting at Pacific Club. Speaker, R. W. Purves, Vancouver, personnel manager, B.C. Electric Co.

6.15 p.m. — Victoria North Kiwanis Club, Monterey Restaurant. Archie Kerr will speak on "Forest Management Licences."

Saanich Liberals To Meet Tonight

Saanich Liberal Association will meet at 8 p.m. tonight at Liberal headquarters on Government street.

Court Confused

Jewel Thief Was a Con Man But Fence Was a Detective

LONDON (AP)—When a jewel thief turns into a con man trying to swindle a fence who is in fact a policeman, some confusion may ensue—even in the Old Bailey police court.

The judge has decided to take a little time to sort things out. Meanwhile, 35-year-old Henry Garratt, the accused con man, is nibbling his nails and hoping for the best.

A police informer advised detectives in suburban Harrow recently that Garratt had a stock of diamonds he planned to peddle to a receiver of stolen property.

The meeting, the informer said, would take place in a certain saloon, and Garratt would know the fence only from his description as a man in a brown coat and corduroy cap.

On the appointed night, the detectives got there first. One of their number, constable Jeffrey Lyons, was dressed to play the part of the fence, and was approached by Garratt.

Lyons testified that Garratt flashed four rings and described them as stolen goods worth at least £1,000. Garratt offered the supposed fence a bargain price of £300 for the four.

At this point Detective Sgt. Amos Gibson stepped up and arrested Garratt on a charge of being in possession of stolen jewelry.

"Hah, hah," laughed Garratt. "The stones are phony and I did not steal them. I bought them for £4 and I've got the receipt to prove it."

"Hah, hah, yourself," retorted Gibson. "In that case the charge is attempting to obtain money by false pretences."

And on that charge Garratt was convicted in the Old Bailey.

The judge postponed sentence.

Legion Report On Hall Set

Progress report on the new hall planned by Esquimalt branch of the Canadian Legion will be given at the organization's annual meeting at 8 p.m. tomorrow at 622 Admirals road.

Inglis "GLASTEEL"
AUTOMATIC
Water Heaters

THERE'S ONLY ONE "GLASTEEL"
The success of Inglis "Glasteel" brought imitators—glass-lined water heaters that are not "Glasteel" because "Glasteel" is an exclusive Inglis process!

IT TAKES MORE than ordinary glass lining to guarantee performance plus a long life. Inglis "Glasteel" Water Heaters are guaranteed products backed by over 20 years' manufacturing experience.

INSIST ON INGLIS—for only Inglis gives you "Glasteel" . . . and Inglis assures you that when better water heaters are made—Inglis will make them!

AS LOW AS $1.00 WEEKLY
ELECTRIC OR GAS MODELS

Gives you complete protection from rust and corrosion!

Guaranteed 10 years

MORE HOMES BUY INGLIS "GLASTEEL" WATER HEATERS THAN ANY OTHER KIND!

C. J. McDowell Plumbing and Heating Ltd. 1000 Douglas St. Phone 3-4138	Standard Furniture Right Through, Yates to View Phone 2-5111
W. R. Menzies & Co. Ltd. 911 Fort Phone 3-1112	Mais Electric Ltd. 1821 Cook St. Phone 3-1171
C. Tayler Home Appliance Co. 1436 Government St. Phone 3-3281	IT PAYS TO BUY NATIONALLY-ADVERTISED PRODUCTS

"A man-size sandwich and CANADA DRY sure taste good"

"They're a perfect pair for energy and refreshment!"

BRANCH MANAGERS AND SUPERVISORS

Exceptional opportunity for men with some experience to open Victoria branch of new Life - Accident - Sickness Insurance Company.

Our lifetime career remuneration plan will appeal to the men selected.

Interested persons contact Mr. Lang at the Empress Hotel, Tuesday, March 20.

Members of our organization are aware of this opening.

NOW! SUPER Kem-Tone

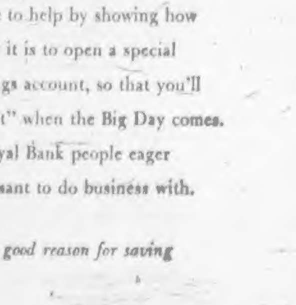

The newest miracle of research in wall paints.

SUPER WASHABLE!
SUPER SCRUBBABLE!
Rich as velvet . . . tough as rubber . . .
Come in to see the lovely range of pastel and deep colors.
SUPER KEM-TONE is made by the makers of famous KEM-TONE and KEM-GLO.

SURFACING PRODUCTS
AND MARINE SUPPLIES LTD.
845 YATES STREET PHONE 2-1928
● EASY PARKING ●

Is she tossing her bouquet to you?

Soon you may be setting *your* wedding date. It's a time for happy planning . . . and serious saving. We'd like to help by showing how simple and smart it is to open a special Royal Bank savings account, so that you'll be financially "set" when the Big Day comes. You will find Royal Bank people eager to help you, pleasant to do business with.

• *There is always a good reason for saving*

THE ROYAL BANK OF CANADA

Pearkes Quizzes Campney

Warning Radar Lines Cost $201,741,506

By TOM GREEN
Daily Colonist Ottawa Correspondent

OTTAWA — Canada has spent $201,741,506 so far on the Pine Tree and Mid-Canada early warning defence lines.

Canada and the United States share the cost of the radar Pine Tree line and this country shoulders the full burden of the Mid-Canada line.

Defence Minister Ralph Campney told Maj.-Gen. G. R. Pearkes, VC, Conservative member for Esquimalt Saanich, in answer to a series of questions that the federal government has paid $175,067,690 so far as its share in construction, equipping and maintenance, including pay and allowances for military and civilian personnel, of the Pine Tree line. The Mid-Canada line so far has cost $26,673,816.

To similar questions by Gen. Pearkes about the Distant Early Warning line, Mr. Campney said Canada "has made no payments as a direct share of the cost of constructing and equipping the DEW line."

This was because, when the northern early warning systems were planned, the U.S. agreed to bear the cost of this line and Canada of the Mid-Canada line.

Mr. Campney added that "Canadian government departments, in particular the departments of national defence, defence production, transport and northern affairs and natural resources, have used their facilities to assist in the construction of the DEW line, and, wherever possible, the United States government has used Canadian contractors, materials and labor."

Famed Author Bromfield Dies

COLUMBUS, Ohio (AP) — Pulitzer-prize-winning author Louis Bromfield, 59, died Sunday night in University hospital.

Bromfield was a well-known novelist, newspaper columnist and historian. At his residence near Mansfield, Ohio, Malabar farm, he conducted experiments in scientific farming on a large scale.

Bromfield won the Pulitzer prize for 1926 for his novel, "Early Autumn." It was a story of a Massachusetts Pentland family.

What I'd Do

If I Had a Million

WILLARD IRELAND

He claims "I'm no good at spending a million dollars," but provincial archivist Willard Ireland soon disposed of his dream dollars—and mainly on a new archives building.

"I would build myself a new archives building first of all," he said. "We are so badly overcrowded now . . . We just simply have to get more space soon.

After construction of the new building had begun, Mr. Ireland would set up what was left over "as a sinking fund so we could buy material which we haven't got the money for now and have to turn down."

He explained the archives is constantly offered paintings, manuscripts and books of historical importance but "simply can't afford to buy them all."

He might set a little aside for a home and a car, and "a decent and good record collection . . . but I wouldn't want television."

As for charity, he has a "pet fancy I would like to help."

Said Mr. Ireland: "I would try to bail the Victoria Symphony Orchestra out of its troubles, and now."

CharityFund Executives Tour Clinic

Executive members of employee charitable funds, set up within the organization of leading Victoria industries, toured the Victoria Cancer Clinic at Royal Jubilee Hospital yesterday to see how money donated to annual "conquer cancer" drives is spent.

Fund directors represented some 10,000 employees in 10 city businesses and industries.

Making the tour were Mrs. K. Kerr and J. Pollock of the T. Eaton Co. Ltd. fund; John Fielder and W. B. Gale, B.C. Power Commission; M. Close, B.C. Products Ltd.; Roy Wellwood, Yarrows Ltd.; Drummond Taylor, Henry Perry, Victoria Machinery Depot; Bert Williams, Maurice Bevis, Standard Furniture; Earl Coad, David Miller, Evans, Coleman & Johnson; Walter Eaton, Mrs. Dorothy Caton, B.C. Electric; E. Naylor, Mary Wood, Bapco.

Month-long 1956 "conquer cancer" campaign starts April 1.

RCAF Deal Gave TCA 1955 Profit

OTTAWA (CP)—An aircraft repair contract from the RCAF more than accounted for the 1955 Trans-Canada Air Lines surplus of $190,-095, president Gordon R. McGregor said Monday.

He said the publicly-owned airline's contract to overhaul air force planes at Winnipeg, which ended last July, provided TCA with $196,000 earnings.

George Hahn (SC, New Westminster) member of the Commons railway committee which questioned Mr. McGregor, said one could almost say that thanks to the RCAF, TCA had a net profit last year.

Mr. McGregor agreed, but added he hopes the airline will continue to show profit through income from other sources.

WHY OH WHY SUFFER COLD MISERY FOR DAYS

When the first Buckley's Cinnamated Cold Capsule starts to give relief in seconds, helps make you feel better fast, then, every capsule you take will give you more and more relief until all cold symptoms are gone, or double your money back. 4 cold-fighting ingredients in each Capsule, that's why they work so fast. 12 Doses 35¢, 30 Doses 79¢. Sold everywhere.

BUCKLEY'S COLD CAPSULES

ONLY Beatty WASHERS HAVE A 4-PART MECHANISM

Life Lasting Power Saving

NO BELTS BALL BEARING DRIVE

Beatty ECONA-MIZER MECHANISM

6 year guarantee

SAVES YOU MOST SERVES YOU BEST

HAVE A Player's "MILD"

THE MILDEST BEST-TASTING CIGARETTE

AID CRIPPLED CHILDREN

Buy EASTER SEALS

Mail Donations to: VICTORIA and ESQUIMALT LIONS CLUB (Easter Seal Fund)
P.O. Box 516, Victoria, B.C.

Disinfects as it Cleans and Sweetens!

Whitens linens, cottons!
Removes Stubborn Stains!
Makes porcelain glow!
Keeps toilet bowls pure!
Javex
Soaks diapers stain free!
Kills germs! Deodorizes!
Protects Family's Health!
Four handy sizes!

man, this is travelling!

You're secure in an oasis of comfort, speeding along twin ribbons of steel, yours the only car on the road!

NO STRAIN BY TRAIN — On CNR, as the miles whip smoothly by, the strains and stresses we live under ooze out of relaxing muscles and minds. The pressures of the workaday world melt away. There's nothing to disturb your peace of mind, no traffic tangles to shred your nerves. Your chauffeur has 8,300 horsepower at his command to gobble up the space between where you are and where you want to be.

LET IT RAIN, LET IT SNOW — A blanket of fog might reduce visibility to zero. Sleet might sheathe the roads in ice. But weather is something you read about in the new CNR cars, as you flip the pages of a magazine in deep-upholstered comfort. You *know* you'll get where you want to go when you want to be there, come hail or high water.

WORK, REST OR PLAY — YOU TAKE YOUR CHOICE — You're free as a breeze when you go CNR. You're not chained to a steering wheel, or shackled in a small cubicle. You're in a modern ranch bungalow on wheels, and you're the king of the castle. Tired? Flip back your seat and let the comforting hum of steel on steel lull you to sleep. Or in something less than a jiffy a porter will set up a desk for you, and you catch up on office routine, or answer some letters. If it's entertainment you're after, your seat and those of your friends are swivelled around and there you are bidding four spades in shirt-sleeved comfort, not twenty feet from the edge of an ice-bound forest!

No other way you can travel, gives you all these comforts of home, and more. The next time — stop and think — and you'll go CNR. Every week, more and more Canadians who are going places, go CNR.

CANADIAN NATIONAL RAILWAYS

STOP ANNOYING NOISES & WASTING WATER

GET THE GENUINE WATER MASTER

America's Largest Selling TOILET TANK BALL

Noisy running toilets can waste over 1000 gallons of water a day. Replace your ordinary tank ball with the amazing Water Master and instantly stop the flow of water after every flushing.

- Fits all toilets
- Easy to install
- No tools needed

98c AT HARDWARE STORES

DOUGLAS AT FISGARD

Hudson's Bay Company.
INCORPORATED 2ND MAY 1670

Tuesday Store Hours: 9 a.m. to 5.30 p.m.

For Courteous Service, Dial 5-1311

Sidney, Keating, Cobble Hill, Duncan and Sooke, call Zenith 6040, toll-free

A

The BAY'S Accessory Story for 1956 defines a Lovelier you, emphasizes your individuality!

Dramatize your lovely ensembles this Easter and Spring with the fashion-wise accessories, skillfully designed to co-ordinate with the new stem-slender look. From your hat to your shoes, sweeping uncluttered lines compliment your complete outfit. Variety was never greater, ensembles more flattering, more feminine, more alluring. Complete your accessory story at the Hudson's Bay Company! Remember—there are only 8 full shopping days until Easter.

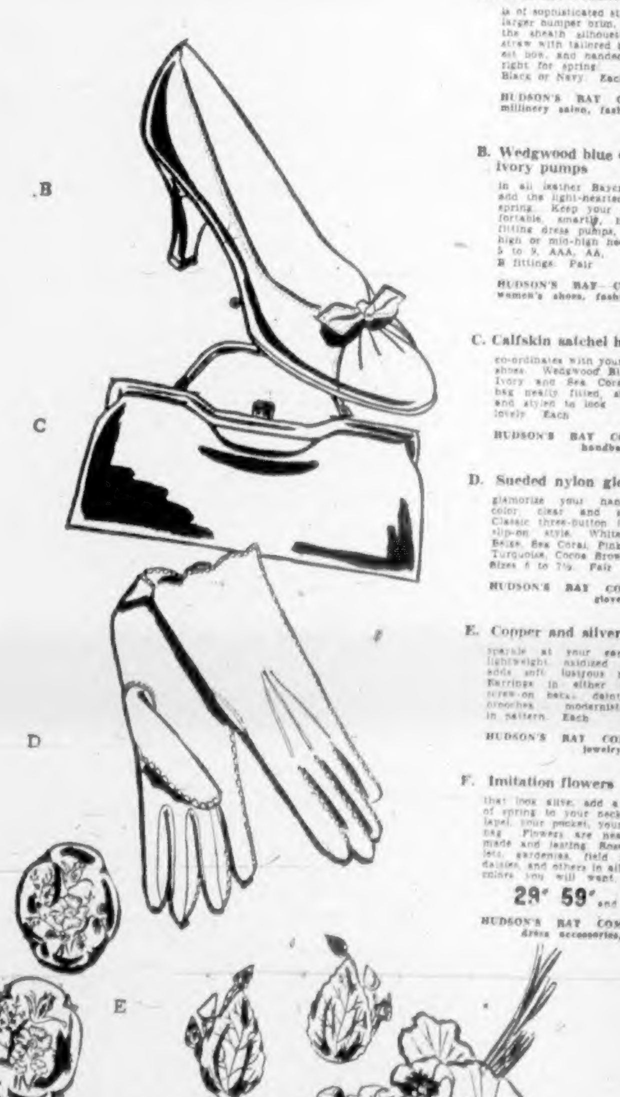

B C D E F

A. Your more flattering hat
is of sophisticated styling, with larger bumper brim, to balance the sheath silhouette. Milan straw with tailored back interest bow, and banded edges, is right for spring. Black or Navy. Each 14.95
HUDSON'S BAY COMPANY, millinery salon, fashion floor, 2nd

B. Wedgwood blue or pawn ivory pumps
in all leather Baycrest shoes and the light-hearted color of spring. Keep your feet comfortable, smartly, in perfect fitting dress pumps, in either high or mid-high heels. Sizes 5 to 9, AAA, AA, B fittings. Pair 11.95
HUDSON'S BAY COMPANY, women's shoes, fashion floor, 2nd

C. Calfskin satchel handbag
co-ordinates with your colored shoes. Wedgwood Blue, Pawn Ivory and Sea Coral. Each bag neatly fitted, silk lined, and styled to look lovely. Each 11.50
HUDSON'S BAY COMPANY, handbags, main

D. Sueded nylon gloves
glamorize your hands, add color, clear and sparkling. Classic three-button length in slip-on style. White, Navy, Beige, Sea Coral, Pink, Italian Turquoise, Cocoa Brown. Sizes 6 to 7½. Pair 2.50
HUDSON'S BAY COMPANY, gloves, main

E. Copper and silver tones
sparkle at your ears, new lightweight oxidized jewelry, adds soft lustrous richness. Earrings in either clip or screw-on backs, dainty lapel brooches ... modernistic in pattern. Each 1.95
HUDSON'S BAY COMPANY, jewelry, main

F. Imitation flowers
that look alive, add a breath of spring to your neckline or lapel, your pocket, your handbag. Flowers are neat, well made and lasting. Roses, violets, gardenias, field flowers, daisies, and others in all the colors you will want. Each 29¢, 59¢ and 95¢
HUDSON'S BAY COMPANY, dress accessories, main

Enjoy an extra ½ hour of family shopping time at the Bay—new shopping hours: 9 a.m. to 5.30 p.m. Wednesday 9 a.m. to 12 noon.

Forecast—Cloudy, turning to rain

(Details on Page 2)

The Daily Colonist.

FINAL

Vancouver Island's Leading Newspaper Since 1858

NO. 84—NINETY-EIGHTH YEAR · VICTORIA, BRITISH COLUMBIA, TUESDAY, MARCH 20, 1956 · 50 CENTS DAILY 14 CENTS SUNDAY · 26 PAGES

GALE BATTERS QUEEN MARY NEARLY 100 HURT

Table-Hoppers Try Out

Straight from New York, producer Dave Jones casts a judicial eye on the table-topping Charleston performed by Miss Kay Lawrie, left, and Mrs. Joan Young during a talent contest last night for the second annual Solarium Follies. Rehearsals begin this week for the Follies, to be staged by the Solarium Junior League in Oak Bay Junior High school auditorium, April 6 and 7.—(Colonist photo by Ted Harris)

By United States

Anglo-French Disarmament Plan Opposed

LONDON (Reuters)—Russia said Monday she will "consider" a new Anglo-French plan for world disarmament.

However, the plan has run into United States opposition despite reported attempts by Norman Robertson, Canadian high commissioner to London, to mediate differences.

Britain and France put forward the proposal when the United Nations disarmament sub-committee opened a new series of negotiations here aimed at breaking the East-West deadlock on arms limitation.

Canada, Britain, France, the United States and Russia are members of the sub-committee.

Details of the Anglo-French plan have not been published. But diplomatic sources said it provides for "freezing" atomic stockpiles at agreed levels, control of future nuclear weapon production and reductions in conventional armaments and manpower.

A last-minute attempt to get western agreement on the plan failed when the U.S. contended it is too sweeping and would weaken the West's defences. The effort to produce a common Western approach was made at a meeting of the Western delegates a few hours before they met with Russia's Andrei Gromyko.

After Jules Moch of France and Anthony Nutting of Britain introduced their plan, Gromyko said he would "consider it" but would like time to study it.

Harold Stassen, the United States delegate, formally submitted for discussion President Eisenhower's March 1 letter on disarmament to Russian Premier Nikolai Bulganin. In this, the president again urged adoption of his "open skies" plan for mutual aerial inspection to prevent surprise attacks, which, if successful, could be followed by controls on the future production of fissionable materials for weapons.

Welcoming delegates in a brief public speech before the negotiations began, Nutting called on them "to try to replace mutual terror by mutual trust and find a way to rid the world of fear."

Off Today

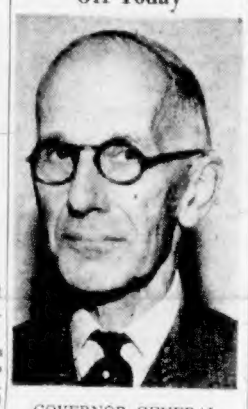

GOVERNOR GENERAL VINCENT MASSEY

Decked out in flight boots, a parka, mitts and duffel-bag of northern survival gear, Governor General Vincent Massey is scheduled to leave Ottawa this morning on a 17-day north pole-girdling trip to visit Canadians across 10,000 miles of remote, Arctic wastelands.

High Gale For Days

Passengers, Crewmen Thrown Wildly About

SOUTHAMPTON, Eng. (Reuters)—Nearly 100 passengers and members of the crew of the 81,237-ton Queen Mary suffered injuries in a two-day 70-mile-an-hour Atlantic storm, it was disclosed when the liner docked here Monday night.

Four passengers and two members of the crew were taken to a hospital here minutes after the liner's arrival, and it was disclosed that two women had been landed for medical treatment in Cherbourg, France, earlier in the day.

LIMP ASHORE

About 40 other passengers and 50 members of the crew, who suffered less-serious injuries in the storm, limped ashore swathed in bandages after one of the Cunarder's worst crossings from New York.

Six thousand pieces of china and crockery were smashed during the five-day crossing and members of the crew said they had been "flung about like flying saucers" themselves.

Singer Dorothy Squires summed up the gravity of the storm by saying that she had more champagne emptied in her lap than at any Hollywood party.

NEW YORK SNOWED IN

NEW YORK (AP)—The second paralyzing blizzard in 48 hours swept northward over the eastern seaboard Monday night. On the eve of spring, it smothered most normal activities with up to 23 inches of snow.

Nature's double-fisted assault hit a 14 - state area. At least 120 storm - connected deaths were counted. Most of them were in traffic accidents or caused by heart attacks brought on by snow-shoveling.

In New Jersey's rural counties and on eastern Long island, gale winds lashed the snow into 12-foot drifts. Some communities were virtually isolated. A state of emergency was declared in some communities and counties.

The doubleheader storm, worst in the east since 1947, began to peter out, however, in New York and the lower tier of states.

But as it raged north along the jagged New England coast it began to deal heavy blows to coastal New Hampshire and Maine. The snowfall there was expected to continue to midday today.

Man of Moment

FINANCE MINISTER WALTER HARRIS

Due to bring down federal budget tonight, Finance Minister Harris yesterday tabled end-of-fiscal-year report on nation's financial standing. Biggest surprise was $52,000,000 deficit, one-third less than anticipated. (See story page 5.)

Massey-Hillary

Arctic Trip Plans Global Radio Link

OTTAWA (CP)—An historic radio hookup may be made between Gommonwealth Arctic regions during the tour that Governor General Massey begins today.

Mr. Massey takes off shortly after first light on a 10,000-mile trip across the "roof of Canada," with the prime object of meeting and talking with as many of the North's Eskimo, Indian and white residents as possible.

During the trip of nearly three weeks his RCAF plane will fly over the north pole, where a canister will be dropped to mark the first such flight by a vice-regal representative.

Reporters and photographers assigned to the tour were briefed by security officers Monday regarding the continental defence radar lines that will be crossed.

One official said that the governor-general's tour will emphasize in a formal way the nature of Canada's sovereign rights in the Arctic region.

LONG RADIO LINK

It was learned too that an attempt will be made to link by radio the Massey tour with a British expedition now in the Antarctic, led by Dr. V. E. Fuchs and Sir Edmund Hillary, the conqueror of Mount Everest.

However, this try would depend on a variety of factors involving communications over the many thousands of miles between the two poles.

Briefing officers stressed that the first reason for the vice-regal expedition is to meet the people of the northland, with adequate stop-overs at places like Aklavik and attendance at drum dances and Easter services in isolated places.

Runs Afoul of New Law

Union Refused Certification Over Religious Restrictions

Labor relations board has rejected an application for the certification of Vancouver Christian Workers Union, Local 9, because prospective members "are called upon to accept certain Christian principles as a condition of membership."

This restriction on members is an offence under the anti-discrimination laws passed at the recent session of the legislature.

The Fair Employment Practices Act makes it an offence for a trade union to exclude from membership, expel, or suspend any person or member because of his race, religion, color, nationality, ancestry, or place of origin.

"To be eligible for membership in the Vancouver Christian Workers Union Local 9 the prospective members are called upon to accept certain Christian principles as a condition of membership," said the board in rejecting the application.

"These principles impose a restriction that offends against the provisions of the Fair Employment Practices Act."

The CWU was picketed by the Vancouver Building Trades Council (AFL) last January, while engaged in construction work at West Vancouver municipal hall. The council maintained the CWU construction barred from membership people of non-Christian faiths.

The council also maintained that wages paid were not in line with those being paid by other contractors under union contract.

The picketed union argued at that time it did not believe in the union closed shop and denied claims that any particular church guided union policy.

Civil Service Discriminates?

Apparently the recently-passed legislation designed to prevent racial and religious discrimination in B.C. does not apply to the civil service.

This came to light yesterday when it was noted the B.C. civil service commission, in advertising for staff, continued to state: "Applicants must be British subjects, preference given to ex-service personnel."

Under the Fair Employment Practices Act, passed at the recent session, it is an offence for employers to discriminate against any person because of his race, religion, color, nationality, ancestry or place of origin.

In the advertisements the civil service commission appears to be discriminating against people because of nationality and place of origin.

But the commission is legally correct—or at least there is a contradictory statute in the Civil Service Act which states: "No person shall be eligible for appointment to any position unless he is a British subject."

Cyprus Minorities Fight Each Other

VASILIA, Cyprus (AP) — Smoldering resentments exploded into wild rioting Monday between Greek and Turk Cypriots. More than 30 persons were injured, many of them women and children.

It was the biggest battle thus far between the majority and main minority communities on this British - ruled eastern Mediterranean isle. Cypriots of Greek origin want union with Greece. Their Turkish neighbors generally are for continued British rule or, if that ends, a return of the isle to Turkey.

Maddened villagers with sticks, knives and clubs waged the bloody two - hour fight. British security forces were rushed to the town and it took them nearly a half hour to restore peace.

Ballot on Bridge Likely April 5

Victoria ratepayers probably will vote April 5 on the Point Ellice bridge by-law.

Through their votes they will express their opinion on whether or not the city should spend up to $650,000, from land-sale funds, to build a new, deck-type, two-lane span.

A provincial government source said yesterday the city could expect to receive notification today that, providing the plebiscite is held and the voters favor the expenditure, the by-law has the approval of the cabinet.

After receiving notification of provincial approval, the city council must meet to set a date for the plebiscite, and then 10 days' notice of the plebiscite must be given.

Council will meet Thursday, and the plebiscite could be held as soon as Tuesday, April 3. Victoria election days, however, are customarily Thursdays, and thus April 5 is regarded as the more likely date.

Cameraman Drops Shot

TOKYO (Reuters) — A flash bulb exploded at U.S. State Secretary Dulles' press conference Monday and a security guard quickly drew his gun from its holster. The startled photographer dropped his camera and shot his hands into the air.

Marathon Winner Suggests

Lumsden Challenges Thomas

Juan de Fuca Race

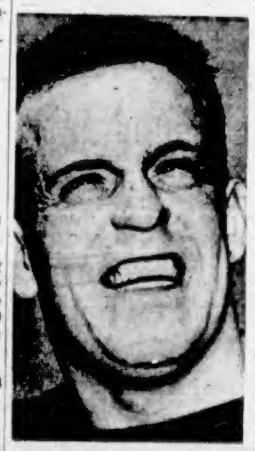

CLIFF LUMSDEN

BY DAVID BROWN

Winner of last year's Lake Ontario marathon swim would like to challenge Bert Thomas in a match race across Juan de Fuca strait this summer.

He is Cliff Lumsden, a 24-year-old swimming instructor from New Toronto, who was the lone survivor in a starting field of 30 to complete the annual 32-mile sweepstakes distance swim from the New York to Ontario shore in September.

Match race proposal was made in a recent letter from Lumsden's coach, Gus Ryder, to a West Coast friend.

"Lumsden is anxious to swim out there in the straits," Ryder said. "But of course he would like to make something out of it—a match race between him and Thomas for a purse."

Lumsden hit a jackpot of $25,600 for his victory over Lake Ontario. No prizes have as yet been offered to strait challengers here this summer.

Ryder, in the letter, offered no hint as to whether another of his famous pupils, Marilyn Bell, intends to come west for a strait attempt. He merely stated that "Marilyn and Cliff are training hard and are in good shape."

Thomas, who became the first man to swim Juan de Fuca strait last July could not be reached at his Tacoma home last night for an answer to the challenge.

In a telephone conversation with his mother, Mrs. Sue Dimond, it was learned that the husky ex-logger and ex-marine had had his phone removed "so he wouldn't be bothered" while training for his second attempt to swim Puget sound between Seattle and Tacoma.

Mrs. Dimond said his scheduled attempt last Saturday was cancelled because of 41-degree weather and high winds. He plans to try the 22-mile swim again "around the middle of April."

Victoria's home - grown swimming chef, 260-pound Ben Laughren said he would be willing to make any proposed challenge swim a three-way battle but only for "the sport in it."

Laughren's trainer - manOve Witt, said last night: "It must be understood that Benny has never done any competitive swimming before and is definitely not a speed swimmer. Lumsden is very experienced and a strong swimmer, but I don't think he realizes how tricky and cold these waters are.

"Nevertheless, we'll take up the challenge for the fun of it," he said.

Laughren swam from 10 to 12 miles from Oak Bay boathouse Sunday, spending a total of five hours in the chill waters.

"He's made terrific progress in the past two weeks," his trainer said.

Witt said the hefty ex-wrestler and weightlifter practiced in-water feeding operations Sunday with success. He added that the swimmer was not bothered with cramps at any time during the day.

First scheduled attempt of the young swimming season has been announced by linotype operator Doug Rivette, who plans to make a bid on his birthday, April 10.

Rivette, who made an unsuccessful attempt last year, said last night that he has been training for almost two months in Oak Bay, Cadboro Bay and off Fisherman's Wharf. He said he is negotiating with Island Tug and Barge for a navigator and added that he is "still looking for a big-hearted sponsor."

BERT THOMAS

Forecast—Cloudy, turning to rain

(Details on Page 2)

The Daily Colonist.

ISLAND

Vancouver Island's Leading Newspaper Since 1858

NO. 84—NINETY-EIGHTH YEAR — VICTORIA, BRITISH COLUMBIA, TUESDAY, MARCH 20, 1956 — 10 CENTS DAILY 14 CENTS SUNDAY — 26 PAGES

Table-Hoppers Try Out

Straight from New York, producer Dave Jones, cast a judicial eye on the table-topping Charleston performed by Miss Kay Lawrie, left, and Mrs. Joan Young during a talent contest last night for the second annual Solarium Follies.

Rehearsals begin this week for the Follies, to be staged by the Solarium Junior League in Oak Bay Junior High school auditorium, April 6 and 7.—(Colonist photo by Ted Harris)

Gales 70 Miles an Hour

Storm-Battered Queen Mary Unloads Nearly 100 Injured

Passengers, Crew Flung Wildly About

SOUTHAMPTON, Eng. (Reuters)—Nearly 100 passengers and members of the crew of the 81,237-ton Queen Mary suffered injuries in a two-day 70-mile-an-hour Atlantic storm, it was disclosed when the liner docked here Monday night.

Four passengers and two members of the crew were taken to a hospital here minutes after the liner's arrival, and it was disclosed that two women had been landed for medical treatment in Cherbourg, France, earlier in the day.

LIMP ASHORE

About 40 other passengers and 50 members of the crew, who suffered less-serious injuries in the storm, limped ashore swathed in bandages after one of the Cunarder's worst crossings from New York.

Six thousand pieces of china and crockery were smashed during the five-day crossing and members of the crew said they had been "flung about like flying saucers" themselves.

Singer Dorothy Squires summed up the gravity of the storm by saying that she had more champagne emptied in her lap than at any Hollywood party.

NEW YORK SNOWED IN

NEW YORK (AP)—The second paralyzing blizzard in 48 hours swept northward over the eastern seaboard Monday night. On the eve of spring, it smothered most normal activities with up to 23 inches of snow.

Nature's double-fisted assault hit a 14 - state area. At least 120 storm - connected deaths were counted. Most of them were in traffic accidents or caused by heart attacks brought on by snow-shoveling.

In New Jersey's rural counties and on eastern Long Island, gale winds lashed the snow into 12-foot drifts. Some communities were virtually isolated. A state of emergency was declared in some communities and counties.

PETERING OUT

The doubleheader storm, worst in the east since 1947, began to peter out, however, in New York and the lower tier of states.

But as it raged north along the jagged New England coast it began to deal heavy blows to coastal New Hampshire and Maine. The snowfall there was expected to continue to midday today.

Man of Moment

FINANCE MINISTER WALTER HARRIS

Due to bring down federal budget tonight, Finance Minister Harris yesterday tabled end-of-fiscal-year report on nation's financial standing. Biggest surprise was $52,000,000 deficit, one-third less than anticipated. (See story page 5.)

By United States

Anglo-French Disarmament Plan Opposed

LONDON (Reuters)—Russia said Monday she will "consider" a new Anglo-French plan for world disarmament.

However, the plan has run into United States opposition despite reported attempts by Norman Robertson, Canadian high commissioner to London, to mediate differences.

Britain and France put forward the proposal when the United Nations disarmament sub-committee opened a new series of negotiations here aimed at breaking the East-West deadlock on arms limitation.

Canada, Britain, France, the United States and Russia are members of the sub-committee.

Details of the Anglo-French plan have not been published. But diplomatic sources said it provides for "freezing" atomic stockpiles at agreed levels, control of future nuclear weapon production and reductions in conventional armaments and manpower.

A last-minute attempt to get western agreement on the plan failed when the U.S. contended it is too sweeping and would weaken the West's defences. The effort to produce a common Western approach was made at a meeting of the Western delegates a few hours before they met with Russia's Andrei Gromyko.

After Jules Moch of France and Anthony Nutting of Britain introduced their plan, Gromyko said he would "consider it" but would like time to study it.

Harold Stassen, the United States delegate, formally submitted for discussion President Eisenhower's March 1 letter on disarmament to Russian Premier Nikolai Bulganin. In this, the president again urged adoption of his "open skies" plan for mutual aerial inspection to prevent surprise attacks, which, if successful, could be followed by controls on the future production of fissionable materials for weapons.

Welcoming delegates in a brief public speech before the negotiations began, Nutting called on them "to try to replace mutual terror by mutual trust and find a way to rid the world of fear."

Off Today

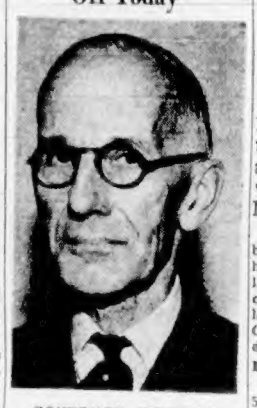

GOVERNOR GENERAL VINCENT MASSEY

Garbed in flight boots, a parka, mitts and a duffel-bag of northern survival gear, Governor General Vincent Massey is scheduled to leave Ottawa this morning on a 17-day north pole-girdling trip to visit Canadians across 10,000 miles of remote Arctic wastelands.

Massey-Hillary

Arctic Trip Plans Global Radio Link

OTTAWA (CP)—An historic radio hookup may be made between Commonwealth Arctic regions during the tour that Governor-General Massey begins today.

Mr. Massey takes off shortly after first light on a 10,000-mile trip across the "roof of Canada," with the prime object of meeting and talking with as many of the North's Eskimo, Indian and white residents as possible.

During the trip of nearly three weeks his RCAF plane will fly over the north pole, where a canister will be dropped to mark the first such flight by a vice-regal representative.

Reporters and photographers assigned to the tour were briefed by security officers Monday regarding the continental defence radar lines that will be crossed.

One official said that the governor-general's tour will emphasize in a formal way the nature of Canada's sovereign rights in the Arctic region.

LONG RADIO LINK

It was learned too that an attempt will be made to link by radio the Massey tour with a British expedition now in the Antarctic, led by Dr. V. E. Fuchs and Sir Edmund Hillary, the conqueror of Mount Everest.

However, this try would depend on a variety of factors involving communications over the many thousands of miles between the two poles.

Briefing officers stressed that the first reason for the vice-regal expedition is to meet the people of the northland, with adequate stop-overs at places like Aklavik and attendance at drum dances and Easter services in isolated places.

Runs Afoul of New Law

Union Refused Certification Over Religious Restrictions

Labor relations board has rejected an application for the certification of Vancouver Christian Workers Union, Local 9, because prospective members "are called upon to accept certain Christian principles as a condition of membership."

This restriction on members is an offence under the anti-discrimination laws passed at the recent session of the legislature.

The Fair Employment Practices Act makes it an offence for a trade union to exclude from membership, expel, or suspend any person or member because of his race, religion, color, nationality, ancestry, or place of origin.

"To be eligible for membership in the Vancouver Christian Workers Union Local 9 the prospective members are called upon to accept certain Christian principles as a condition of membership," said the board in rejecting the application.

"These principles impose a restriction that offends against the provisions of the Fair Employment Practices Act."

The CWU was picketed by the Vancouver Building Trades Council (AFL) last January, while engaged in construction work at West Vancouver municipal hall. The council maintained the CWU construction barred from membership people of non-Christian faiths.

The council also maintained that wages paid were not in line with those being paid by other contractors under union contract.

The picketed union argued at that time it did not believe in the union closed shop and denied claims that any particular church guided union policy.

Civil Service Discriminates?

Apparently the recently-passed legislation designed to prevent racial and religious discrimination in B.C. does not apply to the civil service.

This came to light yesterday when it was noted the B.C. civil service commission, in advertising for staff, continued to state: "Applicants must be British subjects, preference given to ex-service personnel."

Under the Fair Employment Practices Act, passed at the recent session, it is an offence for employers to discriminate against any person because of his race, religion, color, nationality, ancestry or place of origin.

In the advertisements the civil service commission appears to be discriminating against people because of nationality and place of origin.

But the commission is legally correct—or at least there is a contradictory statute in the Civil Service Act which states: "No person shall be eligible for appointment to any position unless he is a British subject."

Malenkov Speaks

Stalin's Successor Supports New Line

LONDON (Reuters) — Russian ex-premier Georgi Malenkov Monday night told leaders of the British Labor party that Russia now is putting its house in order and cleaning up the vices of the Stalin regime.

For 1½ hours the Russian leader answered questions at a private dinner given to him by the executive of the Labor party.

Labor party leaders said after the dinner that Malenkov—himself Stalin's right-hand man for many years — dissociated himself from the policies of his former master, whom he succeeded for a time as ruler of Russia.

Malenkov made it plain, according to those who heard him, that he agreed with the speech criticizing Stalin made by Russian Communist party secretary Nikita Khrushchev at the Moscow Communist party congress last month.

Asked about reports that riots in the Soviet republic of Georgia, Stalin's birthplace, had followed the denunciation of the late Russian dictator, Malenkov said reports in the British newspapers had been exaggerated.

There had not been riots but there had been demonstrations, he said.

Earlier in the evening, Malenkov talked for 20 minutes with Prime Minister Eden.

MOSCOW (AP)—British Ambassador Sir William Hayter told the Soviet people in a television and radio speech yesterday he hopes better relations will result from the visit to London of Premier Bulganin and Communist Party Chief Nikita Khrushchev.

Cameraman Drops Shot

TOKYO (Reuters) — A flash bulb exploded at U.S. State Secretary Dulles' press conference Monday and a security guard quickly drew his gun from its holster. The startled photographer dropped his camera and shot his hands into the air.

Cyprus Minorities Fight Each Other

VASILIA, Cyprus (AP) — Smoldering resentments exploded into wild rioting Monday between Greek and Turk Cypriots. More knives and clubs waged the bloody many of them women and children.

It was the biggest battle thus far between the majority and main minority communities on this British - ruled eastern Mediterranean isle. Cypriots of Greek origin want union with Greece. Their Turkish neighbors generally are for continued British rule or, if that ends, a return of the isle to Turkey.

Maddened villagers with sticks, knives and clubs waged the bloody two - hour fight. British security forces were rushed to the town and it took them nearly a half hour to restore peace.

Ballot on Bridge Likely April 5

Victoria ratepayers probably will vote April 5 on the Point Ellice bridge by-law.

Through their votes they will express their opinion on whether or not the city should spend up to $550,000, from land-sale funds, to build a new, deck-type, two-lane span.

A provincial government source said yesterday the city could expect to receive notification today that, providing the plebiscite is held and the voters favor the expenditure, the by-law has the approval of the cabinet.

After receiving notification of provincial approval, the city council must meet to set a date for the plebiscite, and then 10 days' notice of the plebiscite must be given.

EARLIEST DATE

Council will meet Thursday, and the plebiscite could be held as soon as Tuesday, April 3. Victoria election days, however, are customarily Thursdays, and thus April 5 is regarded as the more likely date.

Inside Today

	Page
Music Festival	11
Classified	20
Comics	18
Crossword	18
Contract Bridge	18
Editorials	4
Financial News	6
Garden Notes	2
Radio Programs	20
Social	16, 17
Sport	8, 9, 10
Television	21
Theatres	10
Tom Taylor's Column	4

Free Seeds, Free Advice

Gardeners eager to get free beef-steak tomato seed will find a handy application coupon on page 2 of today's Colonist, with M. V. Chesnut's garden column.

The popular gardening columnist gives pointers today on how to start the seeds and suggests that columns outlining cultivation of the tomato plants be clipped for future reference.

Marathon Winner Suggests

Juan de Fuca Race

Lumsden Challenges Thomas

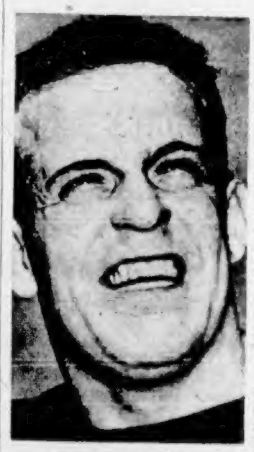

CLIFF LUMSDEN

BY DAVID BROWN

Winner of last year's Lake Ontario marathon swim would like to challenge Bert Thomas in a match race across Juan de Fuca strait this summer.

He is Cliff Lumsden, a 24-year-old swimming instructor from New Toronto, who was the lone survivor in a starting field of 30 to complete the annual 32-mile sweepstakes distance swim from the New York to Ontario shore in September.

Match race proposal was made in a recent letter from Lumsden's coach, Gus Ryder, to a West Coast friend.

"Lumsden is anxious to swim out there in the straits," Ryder said. "But of course he would like to make something out of it—a match race between him and Thomas for a purse."

Lumsden hit a jackpot of $25,600 for his victory over Lake Ontario. No prizes have as yet been offered to strait challengers here this summer.

Ryder, in the letter, offered no hint as to whether another of his famous pupils, Marilyn Bell, intends to come west for a strait attempt. He merely stated that "Marilyn and Cliff are training hard and are in good shape."

Thomas, who became the first man to swim Juan de Fuca strait last July, could not be reached at his Tacoma home last night for an answer to the challenge.

In a telephone conversation with his mother, Mrs. Sue Dimond, it was learned that the husky ex-logger and ex-marine had had his phone removed "so he wouldn't be bothered" while training for his second attempt to swim Puget sound between Seattle and Tacoma.

Mrs. Dimond said his scheduled attempt last Saturday was cancelled because of 41-degree weather and high winds. He plans to try the 22-mile swim again "around the middle of April."

Victoria's home - grown swimming chef, 260-pound Bert Laughren said he would be willing to make any proposed challenge swim a three-way battle but only for "the sport in it."

Laughren's trainer - manOve Witt, said last night: "It must be understood that Benny has never done any competitive swimming before and is definitely not a speed swimmer. Lumsden is very experienced and a strong swimmer, but I don't think he realizes how tricky and cold these waters are.

"Nevertheless, we'll take up the challenge for the fun of it," he said.

Laughren swam from 10 to 12 miles from Oak Bay boathouse Sunday, spending a total of five hours in the chill waters.

"He's made terrific progress in the past two weeks," his trainer said.

Witt said the hefty ex-wrestler and weightlifter practiced in-water feeding operations Sunday with success. He added that the swimmer was not bothered with cramps at any time during the day.

First scheduled attempt of the young swimming season has been announced by linotype operator Doug Rivette, who plans to make a bid on his birthday, April 10.

Rivette, who made an unsuccessful attempt last year, said last night that he has been training for almost two months in Oak Bay, Cadboro Bay and off Fisherman's Wharf. He said he is negotiating with Island Tug and Barge for a navigator and added that he is "still looking for a big-hearted sponsor."

BERT THOMAS